Digitized by the Internet Archive
in 2017 with funding from
Phillips Academy

https://archive.org/details/athleticrecordsp1955phil

A Message From The Athletic Directors . . .

It seems only fitting that this program be dedicated to those students of both schools who are so imbued with the long tradition of hard, clean, keen rivalry between Andover and Exeter at all levels of competition as to make the scheduling of so many contests possible. The limitation of space prevents us from printing in this program the records and pictures of any squad below the varsity level, but it should be unnecessary to say that the strong intramural programs at both P. A. and P. E. A. form the backbone of the compulsory athletic and physical education curricula. This fact was borne out by the simple statistic taken exactly a year ago which showed that approximately 60% of the entire student body at Andover had competed, at some time during the winter term, against their counterparts at Exeter. Let us hope that in the near future this figure approaches 100%, for the lessons to be learned from sports should be obvious to all boys, parents, and educators.

May the best teams win, and may we all benefit from these experiences!

TED H. HARRISON,
Director of Athletics, Andover

The attention of President Eisenhower was recently focused upon the presumed weakness of American boys at his recent meeting with sports figures at the White House. This was brought about by research reports indicating that the youth of the U. S. is far behind other countries in physical fitness.

What is wrong with American boys? Some say soft living, "spectatoritis", lack of facilities and too few capable instructors. For years Andover and Exeter have believed in athletics for all. We have been fortunate in receiving generous gifts to make possible our extensive equipment for physical education. Our large faculties provide the instruction. At Exeter, this year, we will have a staff of sixty faculty members, including the Principal and the Treasurer, to help with the teaching of athletics, making possible a one hundred per cent participation.

This winter season there will be twenty-four Andover-Exeter contests in basketball, hockey, skiing, squash, swimming, track and wrestling, with about three hundred and fifty boys competing from each school on Varsity, Junior Varsity and Club levels. It is a tense but friendly rivalry, with a minimum of publicity, no"gate", and on the highest plane of sportsmanship.

The President need not worry about the physical condition and the future of Andover and Exeter boys.

MARTIN W. SOUDERS,
Director of Physical Education, Exeter

F A L L, 1 9 5 5

1955 — FALL SCHEDULE — 1955

	VARSITY FOOTBALL	JV "1" FOOTBALL	JV "2" FOOTBALL	JV "3" FOOTBALL	JV "4" FOOTBALL	JV "5" FOOTBALL	VARSITY SOCCER	CLUB SOCCER	VARSITY CROSS COUNTRY
Wed., Oct. 5							Governor Dummer*	Governor Dummer JV's*	
Sat., Oct. 8	Wesleyan Freshmen						Yale Freshmen		Harvard Freshmen
Wed., Oct. 12					Lawrence High Freshmen		Brown Freshmen		
Sat., Oct. 15	Amherst Freshmen*	Holderness					Watertown	Brooks JV's*	Deerfield*
Wed., Oct. 19		Central Catholic JV's	Governor Dummer JV's*	Johnson High Freshmen	Amesbury High Freshmen	Central Catholic Freshmen	Tufts Freshmen		
Sat., Oct. 22	Springfield Freshmen								Northeastern
Wed., Oct. 26		Lowell High JV's	Haverhill High JV's	Haverhill High Freshmen	Lexington High Freshmen	Emerson School	Medford	Medford High JV's	
Sat., Oct. 29	Williams Freshmen						Deerfield*	Brewster Academy	St. Paul's
Wed., Nov. 2		Wilmington High JV's	Howe High JV's	Brooks Freshmen	Lowell High Freshmen	Stoneham High Freshmen	M. I. T. Freshmen	4 Club Games With Exeter	Tufts Freshmen
Sat., Nov. 5	Tufts Freshmen						Harvard Freshmen*		Interscholastics at Moses Brown*
Wed., Nov. 9		Exeter	Exeter*		Exeter	Exeter	Exeter		
Sat., Nov. 12	Exeter*								
Wed., Nov. 16								Exeter*	

*Indicates contest away

F O O T B A L L

Presenting ANDOVER

By Vic Johnson

Andover Accents Players

Independence Keynote In Practice and Games

By JIM CARFIELD

ANDOVER, Oct. 31—For a moment, it appeared as though the hobgoblins had gotten together with the football gremlins and were playing tricks on us, in keeping with the traditions of the day.

BOYS DO OWN CALISTHENICS

For out on the practice field at the southern end of Phillips Andover Academy's sprawling campus, the varsity football squad was engaged in its daily calisthenics while the coaching staff calmly looked on from an automobile parked at the other end of the field. Only supervisors for the exercise period were the two co-captains.

Surely, someone must be spoofing! Football players need adult supervision to assure 100 per cent effort in practice, and especially for calisthenics.

"No," was the answer of Head Coach Steve Sorota. "This happens every day. We coaches don't take charge until after the exercises. That's the way it's been since I came here 16 years ago. I'll bet you didn't see anyone loafing."

We had to answer no.

"Of course not. All these boys are here because they want to be. They aren't forced to play football. And having them do their own calisthenics is a good way of teaching them to be independent, a major objective of the Academy."

Sorota went on to explain that this theory of independence extended beyond the practice field.

"It's the same in all our games. We've never sent in a play to our quarterbacks. Tony Forstmann, like his predecessors, always is on his own."

Forstmann, 195-pound three-year veteran from Greenwich Conn., has left little to be de-

master of the sneak, his play-calling has been outstanding, and he also tackles and blocks well in addition to being an excellent ball - handler." Talented Tony also is the Blue's passer, punter and placement specialist.

Taking his "T" handoffs are a quartet of fast backs. "We actually have five backfield starters," Sorota explains. "Co-Capt. Bruce Smith shifted to left half to make room for Dick Sigal at fullback and Geoff Foote (170) alternates with Matt Freeman at right half.

"Sigal, 170-pound brother of Bob, now at Yale, is our most consistent gainer, Smith (185) the best open field runner, Foote, fittingly enough, the fastest, and Freeman is the hardest to stop as well as tops on defense."

Sorota rates an all-senior line as faster than a year ago, but not as heavy. Letterman Dick Rossman, 180-pound tackle from Dayton, O., is the fastest man. He has "great football speed and always is first to get downfield on kickoffs and punts." Gar Lasater, a 205-pounder from Falfurias, Texas, capably handles the other tackle.

SQUAD POINTS FOR EXETER

The guards—Milan Vaclavik (180) and Manchester's Pete Herrick (190)— rate as "superior to anything we've had the last few years, and the same could be said of Co-Capt. Trev Grimm and Jim Fisher at the ends. They've been brilliant pass

blockers. Newcomer Otto Rogers and Dick Parks give us dependable reserve strength."

At cener, Jim Nowak, a standout against Williams freshmen, has an edge over Nicky Gaede and fiery Bob Gould, up from the junior varsity.

The squad began preparing for Saturday's meeting with strong Tufts freshmen at today's practice, but actually is more occupied with thoughts of next week's 75th meeting with Exeter. The Blue hopes to make it four straight in that one, oldest prep school feud in the U.S.

Phillips Academy
Andover, Mass.

SPORT: Football

YEAR: 1955

CAPTAIN: NAME Trevor A. Grimm - Bruce D. Smith
HOME ADDRESS 836 Westchester Place, Los Angeles 5, Calif. — 2nd St., Broadmoor, Colorado Springs, Colo.

MANAGER: NAME Andrew M. Leaf
HOME ADDRESS 6 Stonehedge Road; Andover, Mass.

COACH: NAME Stephen S. Sorota

ASST. COACHES: NAME Fred H. Harrison
Robert A. Leete
John W. Meany

TEAM SCHEDULE:

			RECORD A	RECORD OP.
Oct.	8 -	Wesleyan Frosh	7	6
"	15	Amherst Frosh	32	0
"	22	Springfield Frosh	7	19
"	29	Williams Frosh	0	7
Nov.	5	Tufts Frosh	12	0
"	12	Exeter	14	12

Won: 4 Tied: 0 Lost: 2

SQUAD STATISTICS:

NAME AND HOME ADDRESS	HEIGHT	WEIGHT	POSITION	CLASS	YEAR AT ANDOVER	YEAR ON SQUAD
Grimm, T.A.(Capt) Los Angeles, Calif.	6'2"	185	E	S	3rd	2nd
Smith, B.D.(Capt) Colorado Springs, Colorado	5'11"	185	LHB	S	3rd	3rd
Orcutt, T.P. Oyversville, New York	6'2"	175	QB	U	1st	1st
Forstmann, J.A. Greenwich, Conn.	5'11"	195	QB	S	3rd	3rd
LeRoy, E.O. Simsbury, Conn.	5'11"	170	QB	S	4th	2nd
Klemm, E.A. Lynnfield Center, Mass.	6'	170	QB	S	3rd	2nd
Forstmann, T.J. Greenwich, Conn.	5'10"	155	QB	U	2nd	1st
Wheeler, M.H. Manchester, Me.	6'	170	LHB	U	3rd	2nd
Foote, G.G. Englewood, N.J.	6'	190	LHB	L	2nd	2nd
Brady, H.P. Los Altos, Calif.	6'	160	FB	S	3rd	1st
MacDonald, H.X. North Haven, Conn.	6'	165	LHB	S	5th	1st

SQUAD STATISTICS:

NAME AND HOME ADDRESS	HEIGHT	WEIGHT	POSITION	CLASS	YEAR AT ANDOVER	YEAR ON SQUAD
Blumsack, R.L. Somerville, Mass.	6'	180	FB	S	4th	1st
Bamford, G.R. No.Andover, Mass.	5'10"	160	FB	L	2nd	1st
Sigal, R.D. W. Hartford, Conn.	5'11"	170	FB	S	4th	2nd
Ellington, W.D. Greenwich, Conn.	5'10"	175	FB	S	3rd	1st
Brooks, S.A. Dallas, Pennsylvania	5'8"	165	RHB	U	3rd	2nd
Freeman, M.W. Abington, Pennsylvania	6'	180	RHB	S	1st	1st
Rawlings, C.F. Dayton, Ohio	5'9"	150	RHB	S	1st	1st
Hall, P.E. Short Hills, N. J.	5'9"	160	RHB	S	3rd	2nd
Gaede, A.H. Charlotte, No. Carolina	6'2"	175	C	U	3rd	2nd
Douglas, J.B. Washington, D.C.	5'11"	170	C	U	4th	1st
Gould, R.L. Manhasset, L.I., N.Y.	6'	175	C	S	2nd	1st

SQUAD STATISTICS:

NAME AND HOME ADDRESS	HEIGHT	WEIGHT	POSITION	CLASS	YEAR AT ANDOVER	YEAR ON SQUAD
Sahler, F.B. Basking Ridge, N.J.	5'8½"	160	C	S	1st	1st
Bakewell, C.A. West Hartford, Conn.	5'11"	180	C	L	2nd	1st
Nowak, J.B. Stanwood, Washington	6'4"	200	C	S	1st	1st
D'Angelo, J.L. Andover, Mass.	5'11"	175	G	U	3rd	2nd
MacNaughton, M. Honolulu, Hawaii	6'	170	G	U	3rd	1st
Munson, W.L. Olean, N.Y.	6'	170	G	U	1st	1st
Vaclavik, M.A. St. Albans, N.Y.	6'	180	G	S	3rd	3rd
Behan, D.P. New Haven, Conn.	6'	170	G	U	1st	1st
Herrick, P. Manchester, Mass.	5'7"	190	G	S	4th	3rd
Griggs, A.L. Rockford, Illinois	5'9"	160	G	L	2nd	1st
Shore, T.S., Jr. Cincinnati, Ohio	5'9"	140	G	U	2nd	1st

SQUAD STATISTICS:

NAME AND HOME ADDRESS	HEIGHT	WEIGHT	POSITION	CLASS	YEAR AT ANDOVER	YEAR ON SQUAD
Myers, T.E.,Jr. Charleston,S.C.	5'8"	165	G	L	2nd	1st
Rossman, R.V. Dayton, Ohio	5'9"	180	T	S	4th	2nd
Wright, G.P. Wellesley, Mass.	6'2"	185	T	U	2nd	1st
Polsby, D.H. Norwich, Conn.	6'	196	T	S	4th	3rd
Lewis, J.F. Maumee, Ohio	6'	185	T	U	2nd	1st
Lasater, G.M. Falfurrias, Texas	6'2"	205	T	S	2nd	2nd
Ross, J.R. Poughkeepsie, New York	6'1"	190	T	S	4th	2nd
Paresky, D.S. Bennington, Vermont	6'2½"	195	T	S	4th	2nd
Blair, M.G. Indiana, Pennsylvania	6'4"	205	T	S	4th	1st
Rice, E.A. Andover, Mass.	5'11"	195	T	L	2nd	1st
Parks, R.W. East Greenbush, New York	5'11"	175	E	S	4th	2nd

SQUAD STATISTICS:

NAME AND HOME ADDRESS	HEIGHT	WEIGHT	POSITION	CLASS	YEAR AT ANDOVER	YEAR ON SQUAD
Rogers, J.W. Syracuse, N.Y.	6'2"	175	E	U	1st	1st
Laundon, A. Killingworth, Conn.	6'2"	190	E	S	3rd	3rd
Breed, G.H. Marblehead, Mass.	6'1"	175	E	U	1st	1st
Crosby, R.S. Brookline, Mass.	6'	160	E	S	3rd	2nd
Burke, T.F. Darien, Conn.	6'1"	175	E	S	3rd	1st
Neal, J.B. White River Junction, Vt.	6'2½"	175	E	S	1st	1st
Fisher, J.J. East Hartford, Conn.	6'1"	190	E	S	2nd	2nd
Curley, E.P. Marblehead, Mass.	6'	165	FB	U	3rd	2nd
Leaf, A.M. Andover, Mass.	5'6"	120	Manager	S	3rd	2nd

Phillips Academy
Andover, Mass.

MANAGER'S REPORT - Pre-Season

NEWSPAPER OR PHILLIPIAN SPORT Football

ettermen Return

ndover Boasts of Depth

Court Page
R, Mass., Sept. 23.—
ractice had been de-
eek here at Phillips
Polio had been ram-
his area during the
d school officials de-
safety measure, to
any activity until
rom what your agent
however, the Andover
't appear to be hin-
ck of practice.
rota, who is coaching
r the twentieth year,
optimistic as others,
prerogative, but the
ns that Andover has
ng lettermen, includ-
tains Bruce Smith
Grimm and at least
boys who had played
r's varsity.
ow," observed Sorota,
lot happier if I had
rs to compare with
an, Ted Avery or
Mahan and Avery
ad of my time but
ck in 1941 and 1942.
I've heard though.
Andover's greatest
cored almost all the
nst Exeter in the
1 games, then was
at Harvard from

ill Holds Record

as a great big guy
here from Montana
ies. Worked his way
ool, became an hor-
and was one of our
all and track men.
scored twenty-four
single track meet.
ill a record here. He
ammate of Hurty Bar-
America end at Yale.
es All-America at Navy

admitted there was no
ing for players of that
"Have to work with what
e," he noted. He didn't
for a towel either.
here is considerable experi-
e and familiarity with the
ly" series which Steve may
again out of the T-formation.

Trevor Grimm

Bruce Smith

His backfield is particularly adapted. Bruce Smith, although only 175 pounds will be at fullback. Bruce, a cousin of the recently graduated Horton Smith, has the same facility for shifty running as his cousin.

The quarterback slot may be three deep. On the basis of experience, Tony Fortsmann, of Greenwich, Conn., will probably be Sorota's first selection but Skip Klemm and Ned LeRoy have displayed talent in the passing department.

The regular halfbacks will be Geoff Foote, of Englewood, N. J., and Perry Hall, of Short Hills, N. J. Charley Rawlings, called the swiftest man on the squad by trainer Jake Bronk, and Matt Freeman, two new boys, have been pressing for a starting post.

Up front, the enemy will be peering at some rugged lads. Grimm is ideally built for an end, being six-two, 185, and fast. He's equally good on offense as defense. His counterpart may be Jim Fisher or Dick Parks. Fisher is a vicious blocker.

Dick Rossman and Gar Lasater are the outstanding candidates at tackle. Rossman is short but stocky and was one of Andover's "rocks" last season. Lasater saw limited work last year but has impressed Sorota very much this week. Mel Vaclavik of St. Albans, N. Y., and Pete Herrick appear set for the guard slots while Nick Gaede will be at center. The latter three also have considerable varsity experience.

With the aforementioned array, it's doubtful any coach will have sympathy for Steve. There's a rugged schedule ahead, however, which includes the Wesleyan freshmen two weeks hence; and in order, the Amherst, Springfield, Williams and Tufts freshmen. On Nov. 12 comes THE game—Exeter.

Sorota played in every game at Fordham between 1933 and 1935. He made his debut at fullback against Alabama when the latter had the incomparable Don Hutson and Dixie Howell. Fordham won, 2 to 0. . . . Bruce Smith's grandmother, Mrs. Pauline MacKay, won 150 golf titles, ranging from her local club to the Women's Amateur in 1905.

(This is another of a series on 1955 prospects of Eastern prep school football teams.)

'S DURING

ANDOVER ELEVEN IS LIGHT AND FAST

Question of Naming Starters Made Difficult for Coach by Spirited Scrimmage

This is the third of a series of articles on Eastern prep school football teams.

By MICHAEL STRAUSS
Special to The New York Times.

ANDOVER, Mass., Sept. 26—This was an important day for Andover Academy's football squad.

Coach Steve Sorota sent his charges through their first contact scrimmage of the season, which precedes the annual weeding process. He came off the field a little more baffled than when the session began.

"Those boys certainly were tackling hard this afternoon," he said. "Ordinarily paring the squad is not a difficult problem. But judging from what we saw today, it may tough. We have seventy boys on the squad and I'm not sure where to start."

Happily complicating the situation was a group of lower middlers (sophomores). These boys were the first to oppose the first eleven in the contact drill. They proceeded to make things awkward for the first-stringers. The varsity was unable to advance the ball during the first ten plays.

Coach Shows Approval

Developments such as these helped make this a bright day for Sorota. The former Fordham star came off the field smiling. He felt that he had seen a surprising amount of hustle from boys who, for the most part, were inexperienced in varsity play.

"I was aware that we had a lighter and faster squad this year than we had in 1954," he commented. "But I was astonished at today's over-all exhibition. The boys put out an unusual amount of effort."

The uncertainty surrounding th status of starters might have something to do with the candidate's showing. Sorota has not conceded any position to any one boy. He feels that the picture is wide open. Players with the third squad may even be able to work their way up to starting berths.

At the end of last season, during which the Royal Blue won four games while losing three, it was known that Sorota would have a building job in front of him this year. Although ten letter men were due to return, none had been full-time starters in 1954. In fact, only four in this group were part-time starters.

Grim and Fisher Ends

Of the quartet, three are fairly certain to be in the line-up when the Andoverians open their campaign against Wesleyan's freshmen Oct. 8. They are Trev Grim, a 185-pounder from Los Angeles, and Jim Fisher, 190-pounder from East Hartford, ends, and Jeff Foote, 190-pound halfback from Cornwall Bridge, Conn.

Sorota tentatively listed three oters for starting berths in the opening game. He thinks Garland Lasater, 195-pounder from Falfurrias, Texas, will be at left tackle; Tony Forstmann, 192-pounder from Greenwich, Conn., will be the T-quarterback, and the 180-pound Bruce Smith, from Colorado Springs, will be at fullback.

"But," he cautioned, "don't hold me to that. The way this squad shapes up, anything might happen. Thanks to our jayvee set-up, a lot of the so-called underlings of last year have made and are making tremendous progress. I look for plenty of competition among the boys for positions."

Sorota named five other players he thought were leading candidates for the first team. These were Mel Vaclavic and Pete Herrick, guards; Nick Gaede, center; Dick Rossman, tackle, and Jerry Rawlings, a 150-pounder as right halfback.

If those five made the grade, along with the six named previously, Andover will have a line that averages 181 pounds and a backfield that hits 178.

Among other top candidates named for line positions by Sorota were Averill Lundon Dave Paresky, Jim D'Angelo, Jim Nowak, Nappy McNaugh-

ton, Bill Penny, Dan Polsby and Dick Parks.

In the backfield, mentioned prominently were Bill Klemm, Matt Freeman, Perry Hall and Dick Siegal. Hall, who lives in Short Hills, N. J., is a 145-pound halfback.

---

260 in School's Program

There are 260 boys playing football at Andover this season. Most of them are in the jayvee system, divided into five squads. Each of these has two coaches and the teams have regular interscholastic schedules of their own. Complete uniforms are loaned to the boys by the school's physical education department.

Sorota reeled off the names of players who showed promise with little coaxing. Some others praised were Gil Bamford, Manchester Wheeler, Tom Burke, Ned LeRoy, Stan MacDonald and McClellan (Mouse) Blair. He classified Blair, a 310-pound tackle, as a "sleeper".

The schedule:

Oct 8—Wesleyan freshmen; 15, Amherst freshmen, away; 22, Springfield freshmen. Nov. 5, Tufts freshmen; 12, Exeter, away.

Phillips Academy
Andover, Mass.

MANAGER'S REPORT

NEWSPAPER OR PHILLIPIAN
CLIPPING WITH LINE-UP
AND WRITE-UP OF GAME
AND ALL POSSIBLE PICTURES

SPORT Varsity Football

DATE OF CONTEST: October 8, 1955

OPPONENT: Wesleyan Freshmen

ESULT: Andover 7; Wesleyan 6

HERE PLAYED: Brother's Field, Andover

IME PLAYED: 2:00 p.m.

FFICIALS: T.F. O'Donnell; J. Zipps;
J.J. Henrion; G. Pappas

ENGTH OF GAME: two hours, 5 minutes

EATHER CONDITIONS: Continuous light rain;
cloppy conditions - muddy field.

IZE OF ATTENDANCE: Only fair because of rain.

OUTSTANDING INCIDENTS DURING GAME:
Touchdown and conversion for Andover
by Tony Forstmann

over Gains Nod Over leyan Fr.

VER, Oct. 8—Led ck Tony Forstm Academy opened h a 7 to 6 victory Freshmen at Brot ay.

ann tallied the Bl on a one-yard plung first period and then e conversion.

SETS
SCORE

n fumbled the opening d Jim Fisher recover- over on the Wesleyan up the Andover score. e second period, the ched 50 yards for hdown, Quarterback erick pitching a 20- e to end Dick Smith y. Wenner attempted e point-after on a was halted short of by linebacker Jim

e outrushed Wesleyan, to 52, and had nine to the invaders' two. s Forstmann, Matt and Dick Sigel were for the victors. Lev- ops for Wesleyan.

ACADEMY (7)—Le, Fisher, Lasater, Paresky; lg, Vac- ngelo; c, Gaede, Nowak; MacNaughton; rt, Ross- ; re, Grimm, Parks; qb, hb, Foote; rhb, Freeman; al.

FR (6)—Le, Root, lt, lg, Richards, Piante; c, rg, Spurdle; rt, Jascott; re, b, Leverick; lhb, Gillette; er, fb, Fillback.

	1	2	3	4	T
ademy	7	0	0	0—	7
	0	6	0	0—	6

s — Forstmann, Smith; fter touchdown—Forstmann

Andover Nips Wesleyan, 7-6

Special to the Herald Trib

ANDOVER, Mass., Oct. 8.—Andover opened its 1955 football campaign with a 7-to-6 victory over a perennially powerful Wesleyan freshman squad today. Andover outplayed the freshmen by much more than the tight score would indicate. The Blue outrushed Weseleyan, 167 to 52. The Blue attack was led by Matt Freeman who played the outtanding game both offensivly nd defensivly. Freeman, coach eve Sorota's starting right half ck, ran well and stopped the esleyan offense with terrificalhard tackles. Dick Sigal, hard nning full back, sparked Anover's secoid half efforts.

The Blue scoring came with it seven minutes played in the ime. Wesleyan fumbled the ckoff return after a jarring ckle by Jim Fisher. Tony orstmann drected the attack sing his options with the half acks beautifully until Wesleyan enter for the nitial score of the ame. An offside on his extra oint attempt and the score beame 7 to 0.

With about ten minutes left in he first half, Wesleyan started heir touchdown drive on the ndover 46. Mixing passes and p-the-midle running plays well. Vesleyan quarterback Bing Leverick got his team down to ndover's 25. Here he flipped a ouchdown pass to Dick Smith vho made a diving catch and nared the ball for six points.

The score by periods:

Andover	7	0	0	0—	7
Wesleyan	0	6	0	0—	6

Andover scoring: Touchdown—Forstmann. Conversion—Forstmann (placement). Wesleyan scoring: Touchdown—Smith.

Phillips Academy
Andover, Mass.

NEWSPAPER OR PHILLIPIAN
CLIPPING WITH LINE-UP
AND WRITE-UP OF GAME
AND ALL POSSIBLE PICTURES

The Phillipian October 20, 1955

Blue Massacres Amherst 32-0; Foote Scores On 61 Yard Run

Under the gray skies at Amherst last Saturday, Andover's power-packed football team humbled the Lord Jeff eleven, 32-0. Dick Sigal hit paydirt twice while Geoff Foote, Tony Forstmann, and Manch Wheeler scored one touchown apiece. Amherst returned the opening kickoff to its own 45 but on the next play the Lord Jeffs fumbled and Andover took possession. The Blue took less than seven minutes to rip open the heavy Amherst defense and march to the host's one-yard line. On the next play, Tony Forstmann took a quarterback sneak into the end zone for the score. Although little rain fell during the game itself, the ball was slippery and the conversion was missed.

Geoff Foote climaxes 61-yard touchown run.

Sigal, Foote Score

Dick Sigal opened the second period with an off tackle smash to put Andover ahead 12-0. Once more the conversion attempt was no good. Amherst had hardly recovered from this setback when Geoff Foote took a pitchout from Forstmann and romped 61 yards for the touchown. Matt Freeman ran the ball for the extra point and the Blue now led 19-0.

Andover pushed 50 yards after receiving the kickoff to start the second half, but a fumble on the Lord Jeff 13 cost a scoring chance. Amherst lost the ball on downs and the Blue moved to the Purple 3. Manch Wheeler scored the fourth touchdown on a trap play.

The fourth quarter saw Dick Sigal score his second of the afternoon as he went 50 yards off tackle for the touchdown. Andover attempted the extra point by running but fumbled the ball in the end zone. End Dick Parks dove on it to climax scoring as the Blue walked off with a 32-0 rout.

Passing Hampered

Passing was hampered during the game because of wet grounds. However, Fortsmann connected on both of his passing attempts. In the third quarter, he passed 30 yards to Jim Fisher and 8 yards to Trev Grimm to set up the fourth touchdown.

The Lord Jeff eleven was the heaviest Amherst team that Andover has played in many years. However, Amherst never moved out of its own territory except at the end of the first half. The Lord Jeffs completed a long pass to the Andover 10 against the Blue fourth string but could not gain through the line or around the ends.

Grimm takes out a would be fourth.

The entire Andover squad played in the game and it is hard to single out outstanding players. Backs Sigal, Foote, Forstmann, Freeman, and Wheeler ripped through the holes that the line of Gar Lasater, Jim D'Angelo, Jim Nowak, "Tank" Herrick, and Dick Rossman made for them.

MANAGER'S REPORT

SPORT: Varsity Football

DATE OF CONTEST: October 15, 1955

OPPONENT: Amherst Freshmen

RESULT: Andover 32; Amherst 0

WHERE PLAYED: Amherst

TIME PLAYED: 2:00 p.m.

OFFICIALS: O'Toole; Girdler; Collins; Romsdell

LENGTH OF GAME: Approx. two hours

WEATHER CONDITIONS: Muddy field; no rain, but wet conditions.

SIZE OF ATTENDANCE: Approx. 20

ANY OUTSTANDING INCIDENTS DURING GAME:

Sixty-one yard touchdown for Andover by Geoff Foote.

Fold Out Here

* * *

Cristian

ER'S REPORT

SPORT Varsity Football

DATE OF CONTEST: October 29, 1955

OPPONENT: Williams Freshmen

RESULT: Williams 7; Andover 0

WHERE PLAYED: Brother's Field, Andover

TIME PLAYED: 2:00 p.m.

OFFICIALS: R. James; E.E. Kelleher;

J.F. Orpen; R.I. Maxwell

LENGTH OF GAME: Approx. 2 hours

[redacted] Perfect weather; fair

and cool

Average attendance

NTS DURING GAME:

illiams late in fourth

- Andover held for

hin its five yard line.

onverse pre-
embers of the

Punchard Presiden
lies an aggressive
student governmen

, Opposite
d Student

by SAM REA

a couple of Student Coun
nce lecture roll call one s
hard High termined that
d two years ago with the com-
of Punchard's present head-
ter, Mr. Lindsay March. The
ent group, as well as being

Williams Freshmen Edge Andover, 7-0

ANDOVER, Oct. 29—Johnny Bach sprinted 11 yards around end late in the fourth quarter to give Williams Freshmen a 7-0 victory over Andover Academy today. Norm Cram kicked the extra point.

A determined Andover defense led by Center Jim Nowak had held off several Williams drives in the second half. After an even first half Williams con-

WILLIAMS FRESHMEN (7)—le, Hatcher, Kagan; lt, Hedman; lg, Brown, Volpe; c, Wallace, Batchelder; rg, Richardson; rt, Jackson, Heekin; re, Fanning, Walker; qb, Christopher, Cram, Higgins; lhb, lde, Bach; rhb, Lucier, Sage; fb, Uisteoman, Lowden.
ANDOVER ACADEMY (0)—le, Fisher lt, Lasater; lg, Vaklipik; c, Nowak, Gaede; rg, Herrick; rt, Rossman; Reparks, Grimm; qb, Forstman; lhb, Smith, Hall; rhb, Freeman; fb, Sigal.

Periods	1	2	3	4

Phillips Academy
Andover, Mass.

NEWSPAPER OR PHILLIPIAN
CLIPPING WITH LINE-UP
AND WRITE-UP OF GAME
AND ALL POSSIBLE PICTURES

Williams Scores In Last Period [illegible]efeat Blue 7-0

Andover Holds T[illegible] One Yard Line Before Purpl[illegible] Smith, Nowak Star

An offensively-weak Andover [illegible] team was humbled by the pereniall[illegible] Williams eleven in a 7-0 thriller last [illegible] of play, but Andover received little help from its offense in retaliating against the Royal Purple.

Mat Freeman blast through opening as Dick Sigal hits Williams tackler.

Neit[illegible] to hold the ba[illegible]ed march during [illegible] Andover kicked [illegible]s 10, and the ba[illegible] to the 22. In five [illegible] moved to the 50, [illegible]ble after Gar [illegible] Purple quarter[illegible]n the 43. The b[illegible]s several times b[illegible] Andover took po[illegible]n 13 that the ball [illegible]nderway. After c[illegible] Dick Sigal and [illegible]ny Forstman hit [illegible] pass on the visi[illegible]ext play, Forstma[illegible] men and threw a[illegible]at slipped through [illegible]ce Smith's fingers.

Once [illegible] took possession, [illegible]ere stopped cold [illegible]ay, which had pre[illegible] most useful weap[illegible]en by the Blue's b[illegible]wak. Jim Fisher t[illegible] pass attempt as [illegible]arterback for a 12 [illegible] regaining the ball, [illegible]p some of the offen[illegible] had previously [illegible] the first time in [illegible] drove deep into Wi[illegible]ory. Smith bucked h[illegible] Purple 39 for 15 ya[illegible]stmann pass was take[illegible]y Freeman who drov[illegible] the 17. This play ma[illegible]f Andover's forward [illegible]econd period as For[illegible] [illegible]hered twice for a [illegible] yards in attempt[illegible] to [illegible]d the first half.

T[illegible]od started in the sam[illegible]e first did. The fast-[illegible] held the Blu[illegible] romp [illegible]s call[illegible] field-in[illegible]ion [illegible]e took

[illegible] thers Field. The Blue played its best [illegible]sive game of the year as it held Wil[illegible] scoreless until the last five minutes of [illegible] over on the Andover 30 and in four plays marched to the four-yard line. Williams tried the center of the line but found Nowak waiting. As they tried the left side Lasater and Mel Vaclavik piled on. For three plays the ball was less than one yard from the end zone. The Blue once more regained possession but again it did not exert the same drive on offense that it had exerted on the goal line, and Williams once more was on the Andover 3. Jim Nowak, playing his best game of the year, punched through the line to hand the Purple a five yard loss. Pete Herrick and Dick Rossman broke up an off-tackle smash, and, on the next play, Trev Grimm stopped the Purple on the one yard line on a brilliant end play to end Andover's second goal line stand of the afternoon.

The Blue let down again on offense and a Forstmann kick went out of bounds on the Andover 35. Williams moved easily now despite several fine defensive plays by Nowak, and with less than five minutes remaining in the game, burly John Bach went around right end for the touchdown. The extra-point was added by half-back Norm Cram to put Williams ahead 7-0.

Time ran out as Forstmann in desperation tried to pass. He hit

MANAGER'S REPORT

SPORT Varsity Football

DATE OF CONTEST: October 29, 1955

OPPONENT: Williams Freshmen

RESULT: Williams 7; Andover 0

WHERE PLAYED: Brother's Field, Andover

TIME PLAYED: 2:00 p.m.

OFFICIALS: R. James; E.E. Kelleher; J.F. Orpen; R.I. Maxwell

LENGTH OF GAME: Approx. 2 hours

WEATHER CONDITIONS: Perfect weather; fair and cool

SIZE OF ATTENDANCE: Average attendance

ANY OUTSTANDING INCIDENTS DURING GAME:

Touchdown for Williams late in fourth period by Back - Andover held for eight downs within its five yard line.

Williams Freshmen Edge Andover, 7-0

ANDOVER, Oct. 29—Johnny Bach sprinted 11 yards around end late in the fourth quarter to give Williams Freshmen a 7-0 victory over Andover Academy today. Norm Cram kicked the extra point.

A determined Andover defense led by Center Jim Nowak had held off several Williams drives in the second half. After an even first half Williams controlled the ball most of the final two periods.

WILLIAMS FRESHMEN (7)—le, Hatcher, Kagan; lt, Hedman; lg, Brown, Volpe; c, Wallace, Batchelder; rg, Richardson; rt, Jackson, Heekin; re, Fanning, Walker; qb, Christopher, Cram, Higgins; lhb, Ide, Bach; rhb, Lucier, Sage; fb, Uisterman, Lowden.
ANDOVER ACADEMY (0)—le, Fisher; lt, Lasater; lg, Vaklivik; c, Nowak, Gaede; rg, Herrick; rt, Rossman; Reparks, Grimm; qb, Forstman; lhb, Smith, Hall; rhb, Freeman; fb, Sigal.

Periods	1	2	3	4	
Williams	0	0	[illegible]	[illegible]	7

Touchdown—Bach. Point down—Cram (placement).

Phillips Academy
Andover, Mass.

MANAGER'S REPORT

NEWSPAPER OR PHILLIPIAN
CLIPPING WITH LINE-UP
AND WRITE-UP OF GAME
AND ALL POSSIBLE PICTURES

Sorotamen Sli er Tufts 12-0 As Mud Hurts Pl Freeman Score

The Andover football team sc rs Field last Saturday. The Blue set victory over the previously u twice on runs by Matt Freeman and Tufts eleven, 12-0, in the rain a Hall, and completely contained the Jumbos throughout the afternoon by gaining over four times as much rushing yardage as the visitors.

FREEMAN SCORES

Andover's opening kickoff went into the end zone, and the ball was placed on the Tufts 20. At first neit ang on to t started to ved 20 yar ass was inte k Sigal on the first tou rried to the 38, and then Tony Forstmann kept the ball and scampered for 38 yards to the Tufts 24. Matt Freeman took the ball the remaining twenty-four yards off tackle for the touchdown. Smith tried the extra point but was stopped and the score stood, 6-0.

ROSSMAN RECOVERS

On the very next kickoff, the ball hit an over-eager Jumbo on the chest and slithered along the muddy field, playing hide-and-seek. Dick Rossman pounced on the loose ball on the Tufts 44, and the Blue marched to the visitors' six. Perry Hall bucked through the line to score. Once more the extra point attempt by Freeman was stopped and Andover led, 12-0.

Although the remainder of the game was deadlocked, Andover never had any trouble in stopping Tufts. The only time that the visitors entered Blue territory was during the final minutes of the second quarter when they moved to the Andover 45. The big Blue Line was too much for the visitors as "Tank" Herrick and Jim D'Angelo, subbing for the injured Mel Vaclavik, continually broke up Tufts' plays, and Dick Rossman and Gar Lasater picked up the enemy fumbles. Jim Nowak blocked two Jumbo punts while Bob Gould, Nowak's understudy, contented himself with breaking up pass plays. Ends Jim Fisher and Trev Grimm also deserve a lot of credit for bringing in the win, as do backs Gil Bamford, Manch Wheeler, and Jerry Rawlings.

TOTAL STATISTICS

First downs	14	4
Rushing Yardage	297	54
Passing Yardage	0	0
Passes Attempted	0	3
Passes Completed	0	0
Own Passes Intercepted	0	2
Punts	1	4
Punting Average	60	21
Fumbles Lost	1	4
Yards Penalized	25	30

SPORT: Varsity Football

DATE OF CONTEST: November 5, 1955

OPPONENT: Tufts Freshmen

RESULT: Andover 12; Tufts 0

WHERE PLAYED: Brother's Field, Andover

TIME PLAYED: 2:00 p.m.

OFFICIALS: W.D. Fitzgerald; G. McGuane; J.E. Murphy; G. Pappas

LENGTH OF GAME: two hours

WEATHER CONDITIONS: Extremely poor; raining and cold; field was very muddy - full of puddles.

SIZE OF ATTENDANCE: Very small

ANY OUTSTANDING INCIDENTS DURING GAME:

Touchdowns for Andover by Matt Freeman and Perry Hall.

Phillips Academy
Andover, Mass.

MANAGER'S REPORT

NEWSPAPER OR PHILLIPIAN
CLIPPING WITH LINE-UP
AND WRITE-UP OF GAME
AND ALL POSSIBLE PICTURES

SPORT Varsity Football

DATE OF CONTEST: November 12, 1955

OPPONENT: Exeter

RESULT: Andover 14; Exeter 12

WHERE PLAYED: Plimpton Stadium, Exeter, N. H.

TIME PLAYED: 2:00 p.m.

OFFICIALS:

LENGTH OF GAME: two hours, five minutes

WEATHER CONDITIONS: Fine, warm - good conditions-
clipping field

SIZE OF ATTENDANCE: 6,000 !
762 Andover students

ANY OUTSTANDING INCIDENTS DURING GAME:
Touchdowns for Andover - 1st in last four minutes of game - Forstmann pass to Grimm- 2nd in last 58 seconds - Forstmann pass to Freeman. Thirty-eight yard run by Perry Hall set up first Andover touchdown.

ndover Rallies
p Exeter, 14-12

By JIM CARFIELD

ETER, N. H., Nov. 12—Phillips Andover Acad-
eded a frantic finish, in which it scored all 14
ith less than three minutes to play, to make
Exeter Academy see red for the fourth straight
h a thrilling 14-12 victory over the once more
d Big Red today.

Leading, 12-0

took a 12-0 lead into
quarter of this dia-
ee renewal of one of
's oldest schoolboy
y to have Andover
ce for touchdowns in
ur minutes.
sational comeback,
d by the passing of
stmann, enabled the
to overcome the Big
e fourth straight year
d its lead in the series
th 39 wins to Exeter's
ties.
nn, senior quarterback
enwich, Conn., sud-
nd the range with his
mpleting four of four
ctic final frame, two
downs.
tch performance
the 195-pound triple
to make up for two
bles. His first bobble
Exeter's second touch-
other ruined an An-
e to the 14 at the
that action-packed fi-

k Matt Freeman of
Pa., started both
ing thrusts with punt
the Exeter 44, scor-
inner himself.
's first touchdown,
th three minutes left,
ghting, five-play push
Forstmann's 22-yard
o Co-Capt. Trevor
ho took the ball out of

ntinued next page)

Andover Rallies, Beats Exeter in Last Minute, 14-

Forstmann Passes, Kicks Turn Tide

By ERNEST DALTON

EXETER, N. H., Nov. 12—Triggering one of the finest comebacks in the 75-year-old series, Tony Forstmann passed for two touchdowns and booted both conversions—the payoff pitch coming with 58 seconds left—to haul Andover to a 14 to 12 triumph over Exeter here today.

Exeter, with Capt John Righter ripping off yardage despite a bad ankle, and Harry Tolly posing a constant aerial threat, led, 12-0, after three periods. Andover, beyond midfield only by a fluke early in the first period, didn't seem to have even a million to one chance.

And when a brilliant lateral play, Forstmann to Perry Hall for 38 yards to the Exeter 22, was frittered away by a fumble, Andover's seventh and final miscue, it was still a million to one. But Forstmann, the goat of several fumbles, had other ideas.

He first piloted Andover to a five-play 43-yard march that wound up with a pass from the 22 to Trevor Grimm who stole the ball away from two Exeter defenders in the end zone. Forstmann made it 12-7 with his kick.

Next, with less than three minutes to go, shifting from ground to air as occasion demanded, Forstmann quarterbacked Andover to a six-play, 44-yard drive and again the telling blow was a pass, Forstmann to Freeman, from the 16, Freeman taking a down the alley pass all by himself in the end zone.

For three periods Andover, which had won four and tied one over the last five games had little to offer beyond the stalwart defensive play of center Jim Nowak, Standwood, Wash., and tackle Garland Lasater, Falfurrias, Tex.

Exeter scored twice in the second period, and the first foray started on a fumble recovery by Bill Garnsey, Greeley, Col., boy, on the Andover 40. Exeter traveled 40 yards in 12 plays, Righter finally scoring from the one. Just before the half ended, Maxwell Eveleth, Kennebunk, Me., covered another Andover miscue on the Andover 14. This time it took just one play—a pass, Tolly to Tom Brock, Whitinsville, Mass., end, in the end zone.

WATCH YOURSELF—Perry Hall of Andover spills Exeter's Arthur Spiegle 3d first quarter. Andover's J. Anthony Forstmann is at right.

Things started bad for Exeter, however. Forced to punt early, Tolly, a true triple threater from North Platte, Neb., sliced the ball off the side of his foot to establish Andover on the home 33. After racking a first down at the 20, Forstmann on a keep went for an apparent touchdown, only to be hauled back to the 35 by a penalty. A bit later, Exeter held for downs.

Near the end of the third period, Rorke broke through right tackle and end for 28 yards and an apparent touchdown, but a penalty hauled Exeter back to its 27. On the last play of the period D'Angelo, an Andover "Townie" recovered a fumble for Andover on his 29.

Andover opened the final quarter by having Forstmann "keep" until he had covered 11 yards, up to his 40, whereupon he lateralled to Hall, of Short Hills, New Jersey, who sped away to the 22, but two plays later another fumble occurred and Tolly recovered on his 15.

There was less than four minutes left at this point, but Andover forced a punt, and in between short ground gains had Forstmann pass to Grimm for 19 yards, and finally to Grimm again for the touchdown from the 22.

After Andover forced another punt, Freeman ran back 21 yards to start another surge.

Forstmann passed to Freeman for 17 yards and line plays racked another first down with Freeman lugging three times. Finally, with 58 seconds left, Forstmann passed to Freeman from the 16 for the winning touchdown.

ANDOVER—Le, Fisher; lt, Lasiter; lg, D'Angelo; c, Nowak; Gaede; rg, Herrick; rt, Rossman; re, Grimm; qb, Forstmann; lhb, Smith, Hall; rhb, Freeman; fb, Sigal

EXETER—Re, Eveleth, Lawrence; lt, Davis, Kirch; lg, Curry, Lenzer; c, Parker, Hedlund, Rice; rg, Soderberg, Case, Nunez; rt, Garnsey, Kelcher, Nilees; re, Brock, Frazer; qb, Tolly; rhb, Righter; lhb, Rorke, Phillips, Brown; fb, Hamlin, Spiegel.

Score by periods	1	2	3	4	Total
Andover	0	0	0	14	14
Exeter	0	12	0	0	12

TD, Righter, Brock, Grimm, Freeman. PA, Forstman (Smith) 2.

Statistics at E

	A
First downs	
Net yds gained rushing	
Forward passes	
Forwards completed	
Yards gained, forwards	
*Distance of punts, averag	
Fumbles	
Own fumbles recovered	
Penalties	
Yards lost, penalties	

*From line of scrimmage

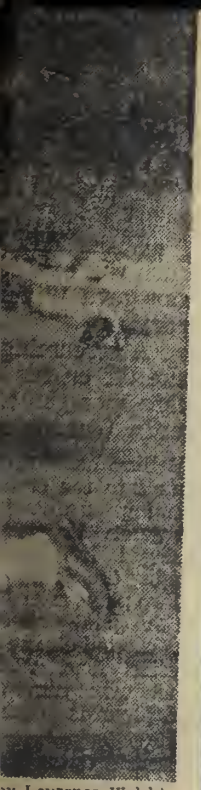

by Laurence Welsh)

r 10 yard gain in

Andover Rallies Nip Exeter 14-12

(Continued [redacted])

the arms of two defenders in the end zone. Grimm also snared a 17-yard pass good for a first down at the 24.

FORSTMANN PASS TO FREEMAN HITS FOR TD

Forstmann came in for more heroics at this juncture by pumping the first of his two conversions over the bar.

Andover's iron men, playing without relief except for two substitutes, piled up two Exeter plays following the kickoff and the Red chose to kick on third down, something that was to boomerang for the second time in the period.

The Blue should have been weary, but instead, was just getting warmed up. Freeman returned the punt 21 yards to the 44, then turned pass receiver as Exeter concentrated on covering Mr. Grimm.

Forstmann sent Fullback Dick Sigal over guard for a yard, hit Freeman with a 14-yard down-the-middle heave, stayed on the ground for three smacks at the line, then fired another bullet to Freeman, uncovered in the right corner, as the sellout crowd of 6,000 went wild.

This payoff pitch came with 58 seconds remaining and Exeter had time enough to pass its way only to midfield before the game ended.

Both the Reds' touchdowns came in the second period. Capt. John Righter and Guard Jon Soderberg teamed to recover a Blue fumble on the 41, and Righter banked a yard over right guard to complete a crunching, 12-play overland haul. Quarterback Harry Tolly passed 14 yards to End Tom Brock of Whitnsville, N. Y., for the other score after Forstmann's fumble.

BLUE BURSTS

Righter, rugged 173-pounder, from Oyster Bay, N. Y., was Exeter's biggest ground-gainer despite playing with an injured ankle . . . Halfback Bobby Rorke of Haverhill, who had a 29-yard scoring burst called back in the third period by a clipping penalty, also went most of the way despite a leg injury.

ANDOVER (14)—Le Fisher; lt, Lasater; lg, D'Angelo; c, Nowak, Gaede; rg, Herrick; rt, Rossman; re, Grimm, qb, Forstman; lhb, Smith, Hall; rhb Freeman; fb, Sigal.

EXETER (12)—Le, Eveleth, Frazer; lt, Davis, Kirch; lg, Curry, Lenzner; c, Parker, Hedlund, Rice; rg, Soderberg, Case, Nunez; rt, Garnsey Kelleher; re, Brock, Lawrence; qb, Tolly; lhb Angle, Rorke, Phillips; rhb Righter; fb, Hamlin, Speigel.

Andover	0	0	0	14—14
Exeter	0	12	0	0—12

Touchdowns—Righter, Brock, Grimm, Freeman; Conversions—Fortmann 2 (placements).

STATISTICS

	Andover	Exeter
First downs	8	10
Yards gained, rushing	141	127
Forwards attempted	10	10
Forwards completed	5	3
Yards gained, forwards	93	41
Yards penalized	45	15
Punt average	38	32

Andover Rallies for 2 Touchdowns in Last Period to Beat Exeter

LATE PASSES GAIN 14-TO-12 VICTORY

Forstmann Tosses to Grimm and Freeman for Andover Triumph Over Exeter

By MICHAEL STRAUSS

Special to The New York Times.

EXETER, N. H., Nov. 12—Andover still is Exeter's master in football. This fact was demonstrated today as the Royal Blue unleashed a last-quarter air attack to down the Exonians, 14—12 in the annual game between the prep schools.

Until its exhibition of aerial strength, however, the Andoverians were in straits. They trailed by 12—0 at the intermission and seemed to possess no weapon able to turn the tide.

Only four minutes of the game remained when the Andover attack was finally mustered. At that juncture, Tony Forstmann, the 195-pound quarterback from Greenwich, Conn., began throwing passes.

He caught the Exeter secondary off guard. All four tosses tried by the Royal Blue signal-caller were completed. Two of them produced touchdowns and gloom in the Big Red stands.

Thus was Exeter, hungry for victory after three straight setbacks from Andover, forced to taste defeat again. It was bitter in view of the fine exhibition turned in by the Exonians until the royal blue's late outburst.

Adding to the blow was the fact that Andover had almost frittered away the game. It was guilty of four fumbles, two of which set the stage for Exeter's touchdown marches.

In theh first three quarters, the visitors resorted to passes only three times. But desperation caused Andover to become air-minded. The switch in tactics produced Andover's initial tally with little more than three minutes remaining. Its second came only 58 seconds before the end.

Student Body Exultant

The sudden change in the game's complexion was the cause of great exultation by the Royal Blue student body, which had made the thirty-two-mile trip north by special train. The enthusiasm of the Andover boys rose as victory appeared closer to realization.

When the visitors left town early tonight, they did so the same way they had entered it—in highest spirits. Brought out again was the red-clad Exeter ployer in effigy, tightly bound from head to foot. In view of the day's happenings, he had no hope for rescue.

Cooperating with Forstmann to make the touchdowns were Capt. Trevor Grimm, the 185-pound end from Los Angeles and Matt Freeman, halfback from Abington, Pa. Grimm's pay-off catch was a 22-yard looper, Freeman's a 16-yard strike down the middle.

A completion made by Grimm while virtually lying on his stomach furnished the impetus for the Royal Blue's late drive. It was thrown by Forstmann from the Exeter 43 to the Andover captain sprawled out on the Andover 22.

After that, nothing Exeter did was equal to the problems confronting it. Two plays later, Forstmann found Grimm waiting in the end zone. The Royal Blue place-kicked the extra point and the visitors now trailed, 12—7.

Harry Tolly, Exeter's quarterback, who had done a superb job of punting and ball handling, could do nothing to get his attack clicking after the ensuing kick-off. He finally punted to the Andover 35 on third down, the ball being run back by Freeman to the Exeter 44.

Six plays later, the Royal Blue was in command. The big plays were two passe to Freeman. The first one moved the ball 17 yards to the 27. The second, thrown from the 16, found Freeman waiting past the goal line alone. Forstmann converted successfully.

In control of matters through most of the first three quarters, during which it fumbled twice, Exeter turned in its best play in the second period. It was then that the Exonians pounded goalward twice.

John Righter, Rig Red captain accounted for the opening touchdown when he sliced through tackle for 2 yards to culminate a 39-yard march. Righter did most of the carrying during this advance, although Bob Rorke came up with two helpful lunges.

Brock Scores on Pass

Exeter's final touchdown was scored about five minutes later, To Brock tallying after a 14-yard pass from Tolly. It was one of five completed by the Big Red quarterback. The tally was made on the first play after Exeter's Max Eveleth had pounced on an

Great was the joy in the Big Red camp. It was not dimmed much when Tolly failed in his conversion try for the second straight time. But the misses cost the losers at least a tie.

Tolly, a 189-pounder from North Platte, Neb., did an amazing job of getting off quick kicks and passes despite poor protection from his blockers. Since quick-kicking on third down was one of the key points in Coach Bill Clark's strategy, these guarding lapses almost proved costly.

Before the game, Steve Sorota, Andover coach, said his team's forward passing attack had no had much chance to operate because of muddy gridirons this season. Apparently, terrain would have been no obstacle. The field at Plimpton Stadium today was soaked as a result of a three-inch snowfall yesterday.

Andover	0	0	0	14—1
Exeter	0	12	0	0—1

Andover scoring—Touchdowns: Grimm (2: pass from Forstmann), Greeman (16, pa from Forstmann). Conversions: Forstman 2 (placements).

Exeter scoring—Touchdowns: Righter (plunge), Brock (14, pass from Tolly).

EXTRA

The Exonian

EXTRA

Vol. CCXXVIII No. 15 THE PHILLIPS EXETER ACADEMY, EXETER, N. H., SATURDAY, NOVEMBER 12, 1955 FREE ISSUE

ANDOVER STOPS EXETER, 14-12

PEA Scores 2 in 2nd Period

By LOWELL EDMUNDS

Forstmann to Grimm and a Forstmann to Freeman passes, two extra points kicked by Forstmann, gave a fighting team the edge in the Plimpton stadium today. Exeter led out strong, scoring twice in the second quarter, but Blue hung on and scored two in the last period, the final going across with only one minute of play left.

Penalties hurt both the teams. Both a Red and a Blue touchdown were called back because of penalties.

Exeter's touchdowns were scored after a sustained 40-yard march and by a Harry Tolly to Tom Brock pass. Both scores followed Andover fumbles, caused by the hard-hitting Red linemen.

Exeter halfback Bobby Rorke leaps at Andover's Co-Captain and end Trevor Grimm to deflect pass. Exeter Captain John Righter hovers watchfully in background.

First Quarter

Andover won the toss and elected to receive. Tony Forstmann kicked off for the Blue. Bob Rorke fumbled back, recovered, and bulled for 3 yards. On the first play from scrimmage, Captain John Righter was stopped by the Andover line. He picked up six on the second play, and Harry Tolly punted 38 yards.

Andover took over the 45. Bruce Davis was brought down by PEA's Soderberg on the first play. Another Smith attempt through the line failed. Matt Freeman carried on a cross-buck for the first down on the 20. Forstmann faded to pass on the next play, and a clipping penalty against Andover made it second down on the 45. Two line plunges picked up seven yards. A desperation Forstmann-Grim pass was stopped by Tolly and Rorke.

Exeter took over and ran through the center of the line for three yards. Tolly faded to pass and was dropped for a four yard loss by the Blue's Jim Nowak. Tolly pulled a quick-kick on the third down and it seemed to be first and 10 for Andover on its own 29. A clipping penalty brought the play back, however, and it was first and 10 for Exeter. A Tolly option failed, and then Rorke found a hole in the Blue line and went 35 yards before Forstmann brought him down from behind. Righter picked up four through the line, and then Andover recovered a fumble.

Andover's Perry Hall went for seven yards until tackled by John Davis. PEA's Bill Garnsey hauled down Hall on the next play, and a Forstmann sneak was inches short of a first down. Forstmann went off tackle, fumbled, and it was Exeter's ball. It was Jeff Phillips for four and then Tolly around end for four more, and the quarter ended.

Second Quarter

On the first play of the second quarter, Righter ripped onto the center of the line for a first down. Rorke was stopped by Lasater for no gain. A Tolly to Brock pass over center picked up seven yards. Rorke went five yards for a first down. Righter went five yards over center. Tolly sneaked for two. Righter gained nothing through the line. Another Tolly to Brock pass set up a TD. Art Spiegel went to the one, and Righter plunged over for the touchdown. A Tolly conversion attempt was blocked.

Eveleth	LE	Fisher
Davis	LT	Lasater
Curry	LG	D'Angelo
Parker	C	Nowak
Soderberg	RG	Herrick
Garnsey	RT	Rossman
Brock	RE	Grimm (C)
Rorke	LHB	Smith (C)
Righter	RHB	Sigal
Tolly	QB	Forstman
	FB	

Exeter 6 — Andover 0

Nick Niles kicked off to Dick Sigal, who was brought down by John Case. Case bottled up an Andover run through the center of the line. Art Spiegel dropped Freeman, and Andover punted.

Exeter took a fair catch on the 35. Tolly took off around end to the 45, with a key block by Paul Curry. It was first down again, and Rorke went through the center of the line for a yard. Tolly faded to pass and was smothered by Sigal, who cut through from the line-backer spot. A Tolly quick-kick on the third down made it first and 10 for the Blue on its nine yard line. Blue blocking shook Hall loose for nine yards around the right end. Forstmann tried the right side of the line and gained enough for a first down. Sigal gained nothing through the center. Tolly and Righter blasted Freeman. Forstmann fumbled going back to pass, and Skip Eveleth recovered for PEA on the 14. Tolly passed to Brock on the next play for a TD. The conversion try was missed.

Exeter 12 — Andover 0

Walt Keleher kicked off to Blue end Jim Fisher, and Terry Lenzner stopped Fisher on the forty. Forstmann completed a pass to Fisher who ran to PEA's 38, evading three Red tacklers until Righter stopped him. Forstmann tried another pass, but was knocked out of bounds by Soderberg before he could get the ball off. Another pass try was no good, and it was third and fourteen. Frostmann drifted back to pass again, and, after playing footsy with most of the PEA line, failed to hit any of his receivers.

Third Quarter

Niles kicked off to open the second half. Grimm fumbled but Smith recovered and ran it for a few yards. Smith carried for eight on the first play. Freeman got a first down. Sigal slashed through the line for four. Curry, playing excellent defensive ball, grabbed a Forstmann fumble, and it was first and 10 for Exeter.

Captain Righter ripped straight up the middle for 12 yards and a first down. Tolly was caught for a three yard loss on the option. A Tolly pass was incomplete. Righter took the ball from Tolly on a reverse and made it to the 33. A long pass to Brock was blocked by Freeman and it was Andover's first down.

Co-captain Smith got nothing through the center of the line. Sigal nabbed two yards over guard, and Smith was halted by Davis at the line. With fourth and eight Andover went into punt formation. Righter took the Hall kick and was brought down on the forty-three.

Rorke was tripped up by Sigal on a cross-buck and gained about a foot. Righter cut off tackle for 20 yards. Rorke bulled into the line for no gain, and Exeter's first penalty of the game — 15 yards for holding — was called. Tolly dropped back to pass, and Nowak and Lasater dropped him for a 13 yard loss. Tolly swept the end but was stopped at scrimmage by a herd of Phillipians. Tolly punted to the Andover 38.

Clipping was called against Andover on its first play, the Blue's third penalty of the game. Hall was smeared in the center of the line, and then a pass over center was incomplete. Andover went into punt formation, but Hall ran it, and brought down by Fraser. On fourth down, Hall kicked to Tolly on the forty. Behind excellent blocking by Spiegel, Tolly made it to the Andover's 43. Righter picked up eight yards over center, and Rorke slanted off tackle for the first down. It was Righter through the center of the line for a yard, brought down by half the Andover team.

Rorke carried a cross-buck for a TD on the next play, but it was called back on a penalty. Rorke tried the off tackle hole on the same play, and fumbled.

Righter scampered off tackle for eight yards. Rorke was stopped at scrimmage by Gaede. An off-side penalty was called against Exeter, and it was second and eight. Righter slipped between guard and tackle safe, kicked on third down to safe, kicked on third dowkn to Hall, who was mobbed on the Exeter 44. Hall went off guard for two, brought down by Curry. Curry dropped Sigal in his own backfield on the next play. Forstmann completed a desperation pass to co-captoin Grimm, who made the catch sliding on his stomach.

Fourth Quarter

On the first play, Forstmann took off on the option, picked up 15 yards himself and then pitched out to Hall who made it to the Red 20 for the longest run in the game. Righter made the tackle. Freeman eked out two yards through the line. Forstmann fumbled on the next play and Tolly recovered on the 15 yard line.

Freeman was brought down by Fraser at scrimmage. Tony Forstmann flipped thirty yards to Grimm in the end zone for the Blue's score of the day. Grimm went high in the air between Tolly and Rorke to make the catch. The Forstmann conversion was good.

Exeter 12 — Andover 7

Forstmann kicked off to Tolly, who picked up ten yards up the right side line. Righter opened the downs with the usual run up center. A pass was incomplete.

Freeman picked up two through the center on a trap. With third and two, Forstmann got the first down on a sneak. A Forstmann-Freeman pass waa good for a TD. The conversion was good.

Exeter 12 — Andover 14

Forstmann kicked off to Rorke twenty yards.

On the first play from scrimmage, Tolly bit Righter for first down. A pass to Eveleth waa incomplete.

Blue Topples Exe 14-12

A Summary Of Weekend's Rally, Gatory March

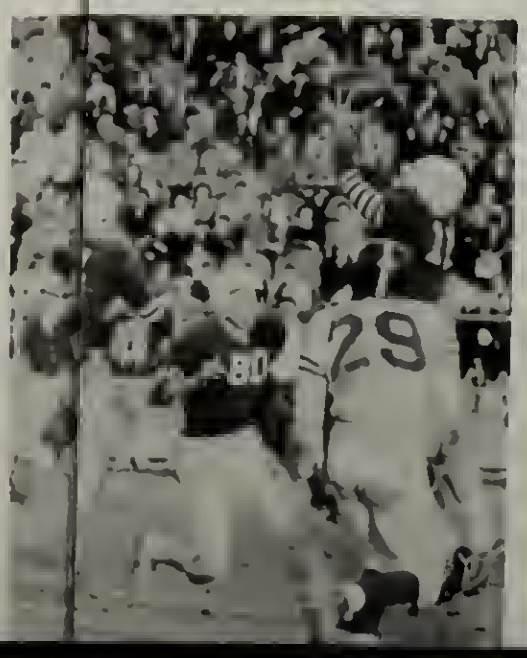

The Boston Herald All-Private School 1955 Football Team

to nominate players from his own team. Selections were limited to outstanding players of opposing teams.

Forstmann, one of 10 seniors on the first team, proved his greatness with an amazing comeback that lifted Andover to a 14-12 victory over arch-rival Exeter in his prep finale.

A standout all season, talented Tony was having an off-day as the Big Red outplayed the Royal Blue in the first three periods to build a 12-0 advantage. Suddenly, Forstmann shook the miseries that caused him to commit two costly fumbles — mistakes that would have demoralized all but the fiercest of competitors.

ALL SELECTIONS TWO-WAY PLAYERS

The 5-foot-9, 195-pound triple-threat met the challenge with a clutch effort typical of the brand of football played by every member of the Herald squad, each a gifted two-way operative.

Yale-bound Tony completed four passes in as many attempts, two for touchdowns, mixed his plays shrewdly on both drives, junior to win starting status, played with Tony when both were junior high students in Greenwich, Conn.

Their paths separated thereafter as Hugh's family moved to Wellesley, until gridiron stardom reunited them on The Herald All-Private roster.

Like Forstmann, Scott was a near-unanimous choice. The 175-pound halfback, a regular since his sophomore year, backboned the Grotties to an unbeaten year. He averaged two touchdowns per game, did most of the passing and punting and stayed in there to shine on defense, too.

The other two starting backs also are distinguished as major domos of all-conquering teams. Chet Boulris, the pride of Deerfield, was another single-wing tailback to be feared. Mount Hermon coach Bill Rineer sums up the ability of this versatile 180-pounder with the comment: "He's their whole team!"

EIGHT CAPTAINS AMONG LINEMEN

As for "all-star" recognition, that's old hat for Boulris, who gained All-Western Massachusetts honors at Springfield Tech last year.

Fullback Butch Graves of Browne & Nichols battered rival lines all season as he cashed in on two previous years of varsity experience. The rugged 180-pounder, whose father is a master at the school, was a master of the fullback draw play and kept many a scoring drive going with his bruising power bursts.

They say linemen seldom win football glory, but that's not true of the All-Privates. The squad includes 10 team captains. Eight of them are linemen with five earning first-string berths.

Only non-captains crashing this seasoned frontier are two more stars of the Andover-Exe- pounder from Sandwich, bossed Exeter's "unusually strong" guard squad and helped to set up a touchdown against Andover by combining with Capt. John Righter (a second team selection) to recover a fumble.

Most noteworthy among the captains courageous is Jay Sullivan of St. Sebastian's. The aggressive 158-pound end from Cambridge is the first boy to captain three sports for the Arrows and is a two-year regular.

Worcester's Lou D'Allesandro boasts even more experience on the other flank, having starred at Medford High before entering the Academy last year. The 6-foot, 190-pounder always has been a defensive titan, but this year added offensive stardom to his repertoire.

ST. MARK'S STAR BIGGEST UP FRONT

St. Mark's Gus Alexander, Lawrence's Barry Cook and Henry Lapham of Middlesex all came up through the ranks. Alexander ranks as the biggest boy in the line at 6-feet-5 and 220 pounds. The West Newton tackle also is most experienced with four years on the Lions' varsity.

Cook, 170-pound "watch charm" guard worked his way up from the junior varsity and led his team to an unbeaten year with his fiery play. Lapham is distinguished as the only starter back from the unbeaten Middlesex squad of 1954. The 173-pound center from Chestnut Hill continued his sparkling two-way play this fall.

What college teams are likely to land these starry performers? Well, the I's have it. All but one of the 17 seniors listed express the desire to attend one of the IvyLeague colleges or Amherst or Williams.

D'Angelo Of Andover To Lead P.A. Eleven

For the first time in the past 35 years an Andover youth has been elected to lead the Phillips Academy football team it was announced last night.

Chosen by the Blue varsity lettermen at a meeting yesterday was Jim D'Angelo, two-way lineman who resides on South Main street in the suburban town.

The last time an Andover youth received the honor was in 1921 when Leo Daley was named grid captain.

Daley later went on to star as a tackle with the Harvard football club.

D'Angelo, a 5-11, 180 pound guard on both offense and defense, will be in his third year of varsity football when he captains the '56 Phillips eleven.

In his first year he played freshman football and last year graduated to the varsity where he saw limited service.

This year he came into his own capping a fine season with a tremendous performance in the traditional Phillips-Exeter clash, won by the Blue.

In addition to football, the 16-year-old D'Angelo is a heavyweight with the boxing team and played intra-mural baseball and basketball. Next spring he intends to turn out for the golf team.

D'Angelo is the son of Mr. and Mrs. James D'Angelo.

S O C C E R

Phillips Academy
Andover, Mass.

SPORT: Varsity Soccer

YEAR: 1955

CAPTAIN: NAME Malcolm W. Black, Jr. - Langley C. Keyes, Jr.
HOME ADDRESS Round Hill Road, Greenwich, Conn. — 1 Copley Street, Winchester, Mass.

MANAGER: NAME Julian D.H. Herrey
HOME ADDRESS 148-11 29th Ave., Flushing 54, L.I., N. Y.

COACH: NAME Frank F. DiClemente

ASST. COACHES: NAME

TEAM SCHEDULE:

	RECORD A	RECORD OP.
Governor Dummer	2	0
Yale Freshmen	1	3
Brown Freshmen	4	0
Watertown	0	0
Tufts Freshmen	1	0
Medford	2	1
Deerfield	1	2
M. I. T.	2	0
Harvard Freshmen	0	2
Exeter	1	1

Won: 5 Tied: 2 Lost: 3

Phillips Academy
Andover, Mass.

MANAGER'S REPORT - Pre-Season

NEWSPAPER OR PHILLIPIAN
CLIPPING WITH LINE-UP
AND WRITE-UP OF GAME
AND ALL POSSIBLE PICTURES

SPORT Soccer

Injury Nemesis Hits Dekemen With Hazardous Fall Ahead

Injuries of one sort or another have always been a nemesis to the proper running of a team, and this year the victim of this nemesis might well turn out to be Coach Frank DiClemente's Soccer team. Mr. DiClemente had planned on centering his offensive plays on his two co-captains, Lanny Keyes and Mal Black. But these plans will now have to be altered somewhat as both Keyes and Black are out of the lineup for awhile with injured ankles. Both should be back in the lineup by the Yale game if all goes well.

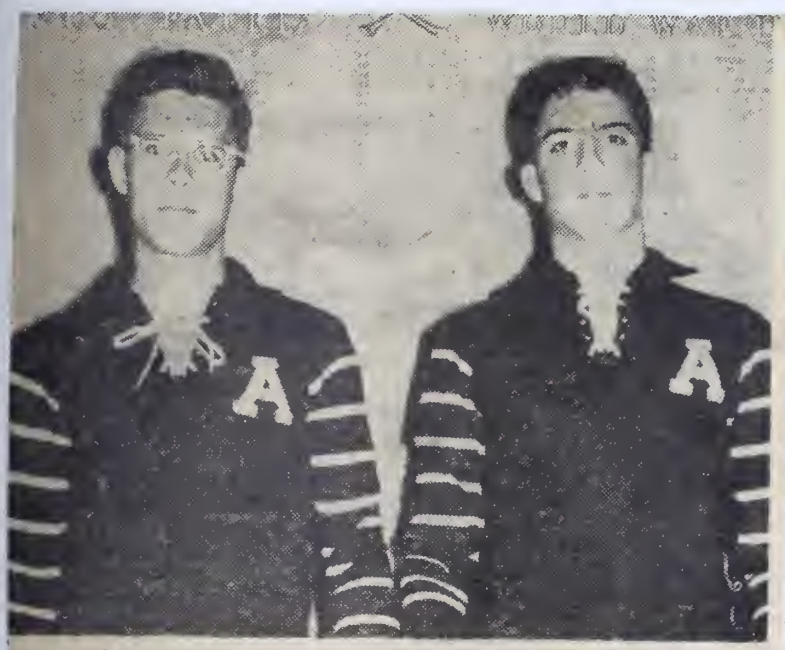

Malcolm Black and Lanny Keyes — 1955 Soccer Captains

Besides Black and Keyes, there are six others returning lettermen this year. Upper "Tuck" McClintock and Lower Enrique Heredia should be the number-one men at the wing positions. Heredia is fast and tricky, and McClintock, although not as fast, has a good left foot. Top men in the Inside positions will most probably be Jay Karle and Joe Pellegrino, both Seniors.

Upper Ben Field and Senior John McBride are both rated by Mr. DiClemente as highly improved should be the starting halfbacks for the Dekemen. Both are highly versatile and can play most any position. The team might also find extra strength in the three exchange students this year, Robert Forrest from England, Detlef Noe-Kel from Germany, and Miray Tekeliogu from Turkey.

A few positions, among them, goalie, have been left wide open. The goalie position is being hotly contested by Upper Wally Phillips, Seniors Ron Stoker, Frank Converse, and Tom Bagnoli. The other positions will be fought for by the new boys, although some of last year's members of the squad such as Seniors John Winslow and Toby Schwartzberg will figure heavily in Coach DiClemente's figuring.

The prospects for this year's soccer team almost equal the bright outlook of the coming football season. All positions with the exception of goalie and center-forward have returning lettermen. One big problem, however, is lack of depth; the captains nevertheless feel that this will be remedied as the season progresses. And, speaking of captains, Lanny Keyes has a slight sprain and Mal Black's leg isn't feeling quite up to par. Coach DiClemente need have no worries however, as both expect to be back within a week. The only real problem seems to lie in the lack of a good goalie. Frank Converse, Tom Bagnoli, and Wally Phillips are the top contenders but none of them have had much previous experience.

* * *

illips Academy
dover, Mass.

MANAGER'S REPORT - Pre-Season

NEWSPAPER OR PHILLIPIAN SPORT Soccer

Soccer Starts Season Today At Governor Dummer

SPORTS SCHEDULE

Saturday, October 8

Footbal vs. Wesleyan
Soccer vs. Yale
Cross Country vs. Harvard

With Squad At Full Strength, Soccer Set For Opener Today

The Andover soccer team, opening their ten game season against a strong Governor Dummer eleven, seems well equipped to meet such a team. In the last two games against Dummer, the Dekemen have split-losing in '53 but coming back with a 3-1 victory last year.

Tom Bagnoli stretches for ball in Saturday's soccer scrimmage.

TENTATIVE STARTERS

After the extensive scrimmage through which Coach DiClemente put the team last Saturday, the tentative starting lineup read as follows: left wing, Tuck McClintock or Brooks Stoddard; left inside, Jay Karle; center forward, Andy Forrest; right inside, Joe Pellegrino; right wing, Enrique Heredia; left half, John McBride; center half, Marsh McCall or John Winslow; right half, Ben Field; co-captains Lanny Keyes and Mal Black as fullbacks; and either Frank Converse, Tom Bagnoli, or Ron Stoker at goalie.

LACK OF PRACTICE

The Dekemen are hampered this year by the lack of preseason practice caused by rainy Saturdays and a series of injuries, hitting in particular co-captains Keyes and Black who both suffered leg injuries. However, these impairements have been overcome, says "Deke", by the spirit and hard practice of a team which boasts the return of six lettermen from last year's squad, leaving only the goalie position a vital question. However, barring further unprecedented hindrances, the Dekemen should prove their worth with a good record in their rough schedule.

Phillips Academy
Andover, Mass.

MANAGER'S REPORT

NEWSPAPER OR PHILLIPIAN
CLIPPING WITH LINE-UP
AND WRITE-UP OF GAME
AND ALL POSSIBLE PICTURES

SPORT Varsity Soccer

DATE OF CONTEST: October 5, 1955

OPPONENT Governor Dummer

Soccer Tops Governor Dummer In Opener 2-0

Governor Dummer 0

Deke Lauds Inspired Play Of Halves Field McCall, McBride

Cracking two sharp goals in the first period of play, the well-rounded Andover varsity soccer team sent Governor Dummer scrambling for its defensive trenches Wednesday but could not push the score beyond a 2-0 victory.

The alert drive of the Blue half-backs, right-half Ben Field, center Marsh McCall, and left-half John McBride, set Coach DiClemente hard to post game back slappping; he praised their play as the "best I've seen while I've beeen here - and that's saying something . . .It was tremendous." In his first game as a starter, McCall worked with authority and confidence. His passes were accurate. With McCall at a half-defensive position, Field and McBride were free for offensive action. Part of the reason for their extreme effectiveness was the Dummer strategy which played the inside forwards as almost straight offensive men, thereby freeing the opposing wing-halves for independent play.

PELLEGRINO SCORES

Andover's Andy Forrest made the kick-off. In the first few minutes Brooks Stoddard at left wing took advantage of a faltering Red full-back to line three shots at the goal, but all went wide. Here at the opening, the P. A. backs had difficulty clearing boots to the line, partly because insides Jay Karle and Joe Pellegrino took positions too far forward and cut the vital link. But after seven minutes, lower right-wing Jose "Hernando" Heredia, dumped a corner kick in front of Pellegrino at the nets who punched it in. Upper Joe Craham and George Robinson immediately substituted at insides; and, more at ease, the two dropped back to fill the intermediary task. Minutes later, German exchange student Detlef Nockel, whipped a low pass to Center Forrest, who pushed it neatly out to Heredia on the wing. "Hernando" whacked the second goal of the afternoon.

During the second quarter, Andover was badgered with penalties of at least four separate types: pushing, illegal hands, yelling at an opposing player in possesion of the ball, and offsides. A different problem was a hitch between goalie Frank Converse and fullbacks Mal Black and Toby Schwartzburg. Converse, in his first starting role, was unsure of what balls to take himself, which to leave the fullbacks. Experience under pressure coordinated the three in short order; Converse preserved his shutout. In the final quarter, co-captain full-back Lanny Keyes was disabled partially with a bruised foot, replaced Schwartzburg. Both Black and Keyes possess exceptional kicking power, always reaching the mid-field strip on the fly with goal-kicks. Mr. DiClemente was well satisfied with the full-back play.

LOWERS SPARKLE

Lowers "Hernando" Heredias and prep Louie vanAmerogen, at right and left wings respectively, were a sparkling pair, each being small, light, and fast, and both having the endurance required of wings. The two started the second half. The cleanest example of line teamwork came here, begun by a long, slashing clear from Black to Heredia The South American dribbled ten feet, crossed a right footer to the left corner of the penalty area, where vanAmorgen unhesitatingly rifled the ball at the goal mouth. That the goalie was technically out of position and intercepted the shot was not the fault of the play itself.

The fourth quarter saw the ball consistently at the Dummerites' goal. The Blue pellet would be pounded in, deflected out, recovered by a half back and fed in again. No additional score resulted. The match closed 2-0.

WHERE PLAYED: So. Byfield, Mass.

TIME PLAYED: 2:00

OFFICIALS: Manuel Casanova

LENGTH OF GAME: 15 min. qtrs.; 10 min. between halves - (3:30)

WEATHER CONDITIONS: Overcast, mild north south field.

SIZE OF ATTENDANCE: 35

ANY OUTSTANDING INCIDENTS DURING GAME: Both goals in first quarter by LI Pellegrino and then Heredia RW. Co-Captain Mal Black's well placed full-back kicks back-bone of performance.

Phillips Academy
Andover, Mass.

NEWSPAPER OR PHILLIPIAN
CLIPPING WITH LINE-UP
AND WRITE-UP OF GAME
AND ALL POSSIBLE PICTURES

Yale Frosh Down Soccer; Robinson Scores P. A. Goal

THE PHILLIPIAN 10/13/55

The varsity soccer team was defeated by the Yale Freshmen 3-1 last Saturday. The clinching factor was their almost perfect coordination of plays, and the way the Yalies knit their renowned short-pass offensive, working them in to a close-woven attack.

P. A. Score Disqualified

Throughout the first quarter, Yale presed hard at the P.A. goal but was unable to score. Finally, on a fast break, P.A. took the ball downfield, and Enrique Heredia drove it home, only to have his score disqualified for being offsides. During the rest of the quarter, neither team was able to score.

Robinson Scores

Early in the second quarter, the Eli, sparked by Bob Karle, P.A. '55, and Whit Wagner, the Captain of last year's Exeter team, scored a goal on a fast break. Minutes later, they again scored, this time on a corner kick. This left the Blue behind 2-0. However, later in the quarter, the fine play of George Robinson forced the Yale goalie to fall into the net with the ball. The half ended 2-1.

The second half was, in essence, a repeat performance of the first one, for again Yale dominated play. The Blue spirit seemed to dwindle as the visitors forced them deep into their own territory. Not until late in the last period did Yale score their final goal.

The Blue were forced to fight in their own territory throughout most of the game. The burden of the game was on the Andover halfbacks and, especially, the fullbacks. Mal Black played well as he broke up many scoring attempts by the Freshmen, but Lanny Keyes, the other Co-captain fullback, was plagued by a bad ankle and was replaced in part by Toby Schwartzburg. Therefore, a good deal of pressure was put on the halfbacks who, for the most part, counteracted this pressure. Especially notable was the play of Ben Field who kept the Blue alive during the second half. Also, tribute should be paid to goalie Frank Converse who was continually making fine saves.

MANAGER'S REPORT

SPORT: Varsity Soccer

DATE OF CONTEST: October 8, 1955

OPPONENT: Yale Freshmen

RESULT: Yale 3; Andover 1

WHERE PLAYED: Andover

TIME PLAYED: 2:00

OFFICIALS: John Weil

LENGTH OF GAME: 18 min. qtrs.; 10 min. between halves - (3:30)

WEATHER CONDITIONS: Rainy and overcast

SIZE OF ATTENDANCE: 30

ANY OUTSTANDING INCIDENTS DURING GAME: Andover goal in first quarter but offsides called. Yale goal scored 3 min. and 6 min. in second quarter. Robinson scores 10 min. in second quarter. Yale scores 12 min. in fourth quarter.

Soccer Drubs Brow
Noekel Scores Two

Andover's Varsity Soccer team w the Brown Freshmen 4-0 in a game he last Wednesday. Detlef Noekel was r gistered in seven minutes of the first period when Andy Forrest managed to get the ball past the ed a shot by right-wing Joe Graham Brown goalie who had just deflect- of the Blue. The Blue dominated play for the rest of the period. Halfbacks Marsh McCall and Ben Field fed the ball to the forwards who hammered away at the Brown goal. There was, however, no more scoring during this period.

NOEKEL, ROBINSON SCORE

Detlef Noekel scored his first and Andover's second goal in 6:30 of the second period. George Robinson followe a goal wing. T seesaw teams score. Lanny fense at ing kick the fielc

The t neither period, siderabl play of they w

Phillips Academy
Andover, Mass.

MANAGER'S REPORT

NEWSPAPER OR PHILLIPIAN
CLIPPING WITH LINE-UP
AND WRITE-UP OF GAME
AND ALL POSSIBLE PICTURES

SPORT: Varsity Soccer

DATE OF CONTEST: October 12, 1955

OPPONENT: Brown Freshmen

RESULT: Andover 4; Brown 0

WHERE PLAYED: Andover

TIME PLAYED: 2:00 p.m.

OFFICIALS: Walter Day

LENGTH OF GAME:

WEATHER CONDITIONS:

SIZE OF ATTENDANCE:

ANY OUTSTANDING INCIDENTS DURING GAME:

sh 4-0 Wednesday; And Black Superb

for two of the four Andover goals, while y Forrest and George Robinson scored goal apiece. Andover's first point was re- later with the right riod was a the two m able to Black and Brown of- long, boom- over end of

nt by with During this howed con- over their periods, but to break through the impermeable Blue defense. Joe Graham was in scoring position once for the Blue, but Brown's left fullback managed to boot the ball out of bounds before Graham had a chance to capitalize on his position.

SECOND FOR NOEKEL

Andover's fourth and last goal came in 9:00 of the last period. On this play Detlef received the ball right in front of the Brown goal without a man within ten yards of him. The rest of the game continued with neither team able to score.

el, no. 37, crosses the ball (extreme left) to wing Amerogen, no. 41, in front of Brown goal last Wed- ay. Noekel scored twice, as the Blue hammered out win.

Phillips Academy
Andover, Mass.

NEWSPAPER OR PHILLIPIAN
CLIPPING WITH LINE-UP
AND WRITE-UP OF GAME
AND ALL POSSIBLE PICTURES

atertown Holds P. A. Soccer Team To Scoreless Tie

midst a steady downpour, heavy ds, and unseasonably cold wea- r, the Dekemen and Watertown gh sloshed it out here last Sat- ay to a mud-soaked 0-0 tie. Pre- n play was virtually impossible e puddles and mud formed by downpour, and as a result the e was generally fought harder most, with each team kicking y wildly in an attempt to move ball through the long morass. ed, after one particularly gh scramble in front of the atertown goal, in which Andover g Joe Graham managed to get ball a little way past the goalie to have it slow to a dead stop the mud a quarter of the way in goal, one spectator was heard emark, "This is more exciting water polo."

The Blue team dominated play ughout the game, keeping the in Red territory most of the from the first quarter on. An- er goalie Tom Bagnoli made a ber of nice saves, especially in third quarter, but he was re- vely inactive compared to the atertown goalie. Jay Karle, Joe raham, and George Robinson in e forward line for P. A. almost led on a number of occasions, t all of their shots headed straight the goalie instead of to the side the cage. P. A. halfbacks Ben d and John Winslow also came se to scoring during the over- e periods in the deadlocked ame, as did fullback Lanny Keyes one occasion. Watertown coach alley kept substitutions for his eam at a minimum, and his squad s a whole seemed smaller than the ome team.

Aside from the weather, the Andover eleven were hampered by the absence of two starters, goalie Frank Converse, out with a cracked bone in his ankle, and fullback and co-captain Mal Black, suffering from a concussion.

MANAGER'S REPORT

SPORT: Varsity Soccer

DATE OF CONTEST: October 15, 1955

OPPONENT: Watertown

RESULT: Andover 0; Watertown 0

WHERE PLAYED: Andover

TIME PLAYED: 2:00 p.m.

OFFICIALS: Walter Day

LENGTH OF GAME: 15 minute periods; 2 overtimes

WEATHER CONDITIONS: very wet; rain

SIZE OF ATTENDANCE: 10

ANY OUTSTANDING INCIDENTS DURING GAME:

Water made game hopeless

Mc Bride's Goal In Last Two Minutes Gives Soccer 1-0 Triumph Over Tufts

Scoring with two minutes left in the game, left half John McBride gave the Dekemen a 1-0 victory over the Tufts Frosh here last Wednesday. The win gave Andover a 3-1-1 record so far this year. Going into the closing minutes of the fourth period Andover

Phillips Academy
Andover, Mass.

MANAGER'S REPORT

NEWSPAPER OR PHILLIPIAN CLIPPING WITH LINE-UP AND WRITE-UP OF GAME

SPORT: Varsity Soccer

DATE OF CONTEST: October 19, 1955

OPPONENT: Tufts Freshmen

RESULT: Andover 1; Tufts 0

WHERE PLAYED: Andover

TIME PLAYED: 2:00 p.m.

OFFICIALS: Patrick Diver

LENGTH OF GAME: 15 minute quarters

WEATHER CONDITIONS: showery, overcast

SIZE OF ATTENDANCE: 30

ANY OUTSTANDING INCIDENTS DURING GAME:

First quarter no score - tries at both goals. Converse hurt in Watertown game- Goalie Bagnoli not sure of himself. In fourth quarter McBride scored in last two minutes.

This and That

(Continued from Page One)

lar. *Holiday* says that college riots start spontaneou no provocation. Think back on our riots and you'll fin the college uprisings. But here a difference exists a seldom more than shouting.

We've only hit the highspots of the *Holiday* a show why our adaptation to college life is so simple. O

had played 127 minutes without scoring or allowing a goal. It appeared that this close but often loosely played game would be a repeat of the previous Saturday's 0-0 tie with Watertown.

But with two minutes to go center half Marsh McCall booted a penalty kick into goalmouth, and McBride fired the loose ball into the nets for the winning goal.

Saves By Bagnoli

In the first quarter Tufts had outrushed and outdriven the Blue. The visitors, sparked by an aggressive line, threatened again and again. The goalkeeping of Tom Bagnoli, who made eight saves, and the booming kicks of Lanny Keyes and Ben Field stopped the collegians from scoring. Marsh McCall and Tom Fox, who played in place of injured Co-captain Mal Black, helped thwart the Frosh attack.

The P. A. attack improved, however, as the game progressed. Joe Graham and Field barely missed scoring in the first half. Andover got a break when a would-be Tufts score was made one second after the first half ended.

Blue Presses Attack

The Blue continued to press in the second half. Beautiful saves by the Tufts goalie stopped a shot by right wing "Hernando" Heredia and a penalty kick by Field, who was a standout at right half all day.

The team will travel to Deerfield this Saturday...Earlier this season the Tufts Frosh tied Exeter, 3-3.

Tufts Fr.	0	0	0	0	— 0
Andover	0	0	0	1	— 1

P. A. Goal McBride

Phillips Academy
Andover, Mass.

NEWSPAPER OR PHILLIPIAN
CLIPPING WITH LINE-UP
AND WRITE-UP OF GAME
AND ALL POSSIBLE PICTURES

Medford Defeated 2-1 By Soccer As Field Paces Win

Scores by Ben Field and an accomodating Medford fullback gave the Andover Soccer team a 2-1 victory over Medford High last Wednesday.

Both Andover scores came in the first period. The first was made when forward George Robinson brought the ball up to the goal. During the struggle for control of the ball a Medford fullback inadvertantly sent it rolling into the nets with a misdirected kick. Andover's second score occurred when right halfback Ben Field, leading a Blue attack, booted the ball from nearly mid-field into the corner of the Medford goal through numerous defenders and attackers.

Andover shots rained on the enemy goal, but increased resistance on the part of the Purple defense prevented further score. In the second quarter, three Medford forwards slipped past Co-Captains Black and Keyes. A score seemed inevitable until the play was broken up by Marsh McCall who flashed in and kicked the ball out of bounds thus permitting the Blue defenses to get in position. The lone Medford goal came in the final seconds of the third period.

MANAGER'S REPORT

SPORT: Varsity Soccer

DATE OF CONTEST: October 26, 1955

OPPONENT: Medford High School

RESULT: Andover 2;; Medford 1

WHERE PLAYED: Andover

TIME PLAYED: 2:00 p.m.

OFFICIALS: Walter Day

LENGTH OF GAME: 15 minute quarters

WEATHER CONDITIONS: Fair

SIZE OF ATTENDANCE: 50

ANY OUTSTANDING INCIDENTS DURING GAME:

Andover scores - Robinson off

Medford fullback 4 min. in 1st qtr.

Field - 9 min. in 1st qtr.

Medford scores 14 min. in 3rd qtr.

Phillips Academy
Andover, Mass.

MANAGER'S REPORT

NEWSPAPER OR PHILLIPIAN
CLIPPING WITH LINE-UP
AND WRITE-UP OF GAME
AND ALL POSSIBLE PICTURES

SPORT Varsity Soccer

DATE OF CONTEST: October 29, 1955

OPPONENT: Deerfield

erfield 2; Andover 1

So. Byfield, Mass.

2:00 p.m.

E: 15 min. qtrs.; 2 overtimes

TIONS: Partly cloudy; warm

DANCE: 100

G INCIDENTS DURING GAME:

scores 10 min. in 1st qtr. by

rongen off Deerfield fullback.

eld scores 12 min. in 3rd qtr.

eld scores in overtime 1 min.

Deerfield Edges Soccer 2-1; Injuries Hurt Blue

Travelling to Deerfield where they played under perfect nditions before a large crowd, the Andover soccer team met eir second defeat in seven starts 2-1. Although the annual rfield - Andover contest is a big ame because of the old soccer ri- ry between the schools, this tch was doubly important this r since Exeter had previously eaten the Green 3-1.

Starters Outdrive Green

The Blue's starting lineup of nslow, Karle Robinson, Pelle- no, Heredia, McBride McCall, ed, Keyes, Black, and Bagnoli played Deerfield throughout the t half. They outdrove the Green tantly, passing well and work- g their patterns excellently. Low- Louie van Amerongen scored for Blue in this period by crossing ass an dknocking it off the full- k into the net.

However, as has been character- c with the Dekemen in the past w games, they let up after scor- g and changing sides at the quar- . This factor, along with Deer- d's larger players and greater th, started to turn the tide.

Deerfield Scores

The third quarter saw Deerfield ore when left half John McBride as taken out. The Deerfield attack eautifully faked the ball past sub- tute Brian Pendleton and passed to the right inside who subse- ntly made one of the finest plays f the game. Taking the pass on the n, he kicked it so that a hooking, ullet-like shot streamed into the pposite corner of the netting, making a goalie's save impossible.

Field, who was handicapped by a broken toe, was forced to play a little delicately and a little slowly because of this injury, but still saw action for the whole game. However McCall took all the touchline kicks on Field's side. But, in the fourth quarter, Andover had a free kick near the Green goal. Karle was sent in to tell Field, who perhaps has the most accurate shot of the halfbacks, to aim directly at the the goal mouth. Deerfield foiled the play by having a few men stand abreast in front of Field, forcing him to kick high and over the goal.

Overtime

In the overtime period which followed the 1-1 tie in the regulation length game, Deerfield scored on a fast break. This break pulled Black and Keyes out, leaving goalie Bagnoli alone to defend. He rushed out to intercept the shot but was unable to get it. The ball then bounced loosely in front of the goal, getting closer to the mouth. Field desparately tried to clear the ball, but was too late, as Deerfield won 2-1.

Many Injurids

This game took a great toll on the Dekemen, for besides the sicknesses caused by the long bus ride, there were several other injuries.

Phillips Academy
Andover, Mass.

MANAGER'S REPORT

NEWSPAPER OR PHILLIPIAN
CLIPPING WITH LINE-UP
AND WRITE-UP OF GAME
AND ALL POSSIBLE PICTURES

SPORT Varsity Soccer

DATE OF CONTEST: November 2, 1955

OPPONENT: M. I. T.

RESULT: Andover 2; M.I.T. 0

WHERE PLAYED: Andover

TIME PLAYED: 2:00 p.m.

OFFICIALS: R. Thomas

LENGTH OF GAME: 15 min. qtrs.

WEATHER CONDITIONS: Cold and overcast

SIZE OF ATTENDANCE: 30

ANY OUTSTANDING INCIDENTS DURING GAME:

Robinson scores 5 min. in 1st qtr.

Heredia scores 12 min. in 3rd qtr.

Phillips Academy
Andover, Mass.

MANAGER'S REPORT

NEWSPAPER OR PHILLIPIAN
CLIPPING WITH LINE-UP
AND WRITE-UP OF GAME
AND ALL POSSIBLE PICTURES

SPORT Varsity Soccer

DATE OF CONTEST: November 5, 1955

OPPONENT: Harvard

RESULT: Harvard 2; Andover 0

WHERE PLAYED: Harvard

TIME PLAYED: 2:00 p.m.

OFFICIALS: MacInnes

Horton

LENGTH OF GAME: 18 min. qtrs.

WEATHER CONDITIONS: Rain

SIZE OF ATTENDANCE: 15

ANY OUTSTANDING INCIDENTS DURING GAME:

Very wet field. Harvard scores
12 min. in 3rd qtr. 12 min. in 4th qtr.

Phillips Academy
Andover, Mass.

MANAGER'S REPORT

NEWSPAPER OR PHILLIPIAN
CLIPPING WITH LINE-UP
AND WRITE-UP OF GAME
AND ALL POSSIBLE PICTURES

SPORT Varsity Soccer

DATE OF CONTEST: November 9, 1955

Soccer Team Ties Andover 1-1 To End 3 Year Drouth

By TIM TYLER

Exeter's soccermen succeeded in breaking their three-year losing streak with Andover last Wednesday, away, holding the Blue to a one-all tie.

As soon as Andover kicked off, it began to dominate the play with frequent high shots which often reached the goalie.

Andover maintained terrific pressure, and soon the defense was trying to break up a scramble in front of the PEA goal. An opponent shot, and there was no question as to the ball's destination. A penalty was called on the play when an Exonian stopped the ball with his hands as it was going into the goal. An Andover player took the penalty kick and fired. The ball shot to the left, and entered the goal about one inch from the post.

With the score 1 to 0, Exeter began to press the opposing backs. The result was that by the end of the quarter the two teams seemed a perfect match.

Hopes of victory rose in the hearts of Exeter fans when, at the opening of the second period, PEA's John Hedreen scored. Hedreen got the ball during a mix-up in front of the Andover goal, and shot. The ball was rising as it passed narrowly between two defensemen, and, taking up every inch of space between the goalie and the post, entered the goal.

The game continued to teeter for the rest of the half. On a pass from Hedreen, Erling Pytte shot, missing closely. Soon after, an Andover player kicked a long, high shot from mid-field, headed straight for the goal. Luckily, it topped the goal by inches. Exeter came near to scoring when, on an indirect penalty kick, Captain Miller Biddle passed to a teammate; when the ball was passed back to him, Biddle shot, clearing the crossbar by inches.

Michael Coward side kicks loose soccer ball in front of approaching Blueman in last week's game. Hedreen and Poletti look on.

Andover continued to threaten when a PA player broke free, with only Fullback Snick Wilson between him and the goal. As his adversary shot, however, Snick deflected the ball out of bounds. The corner kick that followed was agonizingly tense. The ball was headed, rebounding from the crossbar; as it came down, it was headed again, by an Exeter player, and, topping the bar, dropped safely out of bounds.

In the fourth quarter, a big chance came for Exeter when Pytte broke clear after an Andover corner kick, dribbled downfield, and shot. Unluckily, the ball went right at the goalie.

It was getting dark, and Andover had begun to carry the play. With a few minutes to go, an Andover player shot, and the ball, partially deflected, fell in front of the goal. Saxe and an opponent charged for it together, and the goalie picked it up just in time.

A painfully tense 10-minute overtime followed, with Exeter still pressing. Andover, whose pace had by no means slackened, came close to scoring on a corner kick, when one of its players shot slightly to the right of the goal. Almost immediately after, on an Exeter corner kick, Hedreen kicked a short shot, which went out of bounds inches from the left goal post. The two teams continued frantically to fight for the decisive point for the remaining minutes, but with no results.

Soccer Ties Exeter 1-1 In Bitterly Fought Contest

Field, Hedreen Tally Wednesday As Red Suppress Late P.A. Rally

Ben Field scores Blue's lone goal on penalty kick in first period.

On home turf, in Andover's hardest fought, most penalty wrought soccer battle of the season, Exeter straightjacketed the Blue varsity Wednesday with a heart-breaking 1-1 tie. Conditions for the match were ideal, with the return of half-backs Ben Field and Marsh McCall boosting the Dekemen to full starting strength, and with some of the most sparkling soccer weather of a rain sopped fall.

At the opening gun, the small, quick P.A. line of

Robinson rushes downfield followed by three Red players.

Jose Heredia, Joe Pellegrino, George Robinson, Jay Karle, and John Winslow kicked off to set the lumbering Red defense on its heels. Throughout the rest of the game as well, Exeter played more precision soccer than the Blue, who displayed a driving, rather helter skelter offense. But the Andover line, and replacements Joe Graham, Andy Forrest, Detlef Noekle, and Louie van Amerongen, badgered the Reds enough to force a penalty kick against Exeter in the opening minutes of play. Right-half Ben Field took the free shot he had rehearsed for long hours before and slashed a score into the enemy nets.

Not until the second quarter, however, did Exeter quit fumbling passes sufficiently toscore. Then, on a short pass from his left Tom Bagnoli, losing sight of the ball momentarily, was caught going the wrong way. It was his first and last mistake in a superb personal showing.

Robinson heads ball in second period of yesterday's game.

By the third period, the Dekemen again began to accelerate. Wing John Winslow, on a fast break, faked to the outside, crossed to Robinson in the center, who pushed it in turn to right wing Heredia—all at top speed. Heredia shot wide. But fouls began to fall heavily, with three versus Andover in three minutes (for pushing, hipping, and scissor kicking), and two against Exeter (for hands and climbing).

The final quarter was a Royal Blue crescendo, and yet somehow all the elements weren't precise and coordinated enough to make that winning goal. John McBride consistantly pounded the ball from the touch lines to the goal's mouth, but there the shots were headed out. Field, dribbling, bucked through three Exies but was barely blocked by the last remaining fourth. Heredia dodged across the head of the penalty box, turned, and shaved the goal posts with a boot. Yet no score, and soon twi-light made visibility uncertain.

C R O S S - C O U N T R Y

Phillips Academy
Andover, Mass.

SPORT: Cross-Country

YEAR: 1955

CAPTAIN: NAME Gerritt Keator
HOME ADDRESS Fairfield, Connecticut

MANAGER: NAME Joseph Ringland
HOME ADDRESS Irvington-on-Hudson, New York

COACH: NAME Mr. N.P. Hallowell, Jr.

ASST. COACHES: NAME -----

TEAM SCHEDULE:

	RECORD	
	A	OP.
1. Harvard Frosh	37	18
2. Deerfield Acad.	40	18
3. Northeastern Fro.	20	35
4. St. Paul's	36	21
5. Tufts Frosh	18	40
6. Interscholastics	40	

Won: 2 Tied: Lost: 3

SQUAD STATISTICS: Cross-Country, 1955

NAME AND HOME ADDRESS	HEIGHT	WEIGHT	POSITION	CLASS	YEAR AT ANDOVER	YEAR ON SQUAD
Hotelling, E. Chapel, N.C.	5'11"	158	1st man	U		1st
Keator, G.M. Fairfield, Conn.	5'8"	143	2nd man	U	3rd	2nd
Lorenz, J. Dayton, Ohio	6'1"	159	3rd man	S	4th	1st
Faergeman, O. Greenwich, Conn.		133	4th man	U	1st	1st
Bennett, P.S.P. Assinippi, Mass.	5'9"	153	5th man	S	4th	1st
Barrows, R. Seaford, Del.	5'7"	122	6th man	S	4th	2nd
Wadsworth, C. Winchester, Mass.	5'7"	135	7th man	L	1st	1st
Bromrigg, W.G. Hamilton, Va.	5'7"	122	8th man	L	2nd	1st
King, J.H. Tuxedo Park, N.Y.		146	9th man	U	1st	1st
Staples, J.T. Gardiner, Me.		134	10th man	U	1st	1st
Golden, B.M. Winchester, Mass.	6'	138	11th man	U	3rd	1st

SQUAD STATISTICS:

NAME AND HOME ADDRESS	HEIGHT	WEIGHT	POSITION	CLASS	YEAR AT ANDOVER	YEAR ON SQUAD
Coburn, T. Winnetka, Ill.	6'	150	12th man	S	4th	1st
Moore, M.C. Denver, Colorado	6'2"	180	13th man	S	4th	1st
Creese, B. Danvers, Mass.	5'7"	145	14th man	U	3rd	1st
Boyd, R.K.,Jr. Carlisle Barracks, Pa.			15th man	S	4th	1st
Huber, E.A. New York, N.Y.			16th man	U	1st	1st
Krook, T.M. San Francisco, Calif.			17th man	L		

Phillips Academy
Andover, Mass.

Harvard 18; Andover 37

Pos.	Time	Team	Name
1	14:51	Harvard	Schlappi
2	53	"	Benjamin
3	58	Andover	Hotelling
4	15:10	Harvard	Thompson
5	17	"	Gordon
6	18	"	Brown, H.
7	39	Andover	Keator
8	48	"	Lorenz
9	16:01	Harvard	Demos
10	03	"	Monk
11	18	Andover	King
12	26	Harvard	Barnes
13	32	"	Brown, R.
14	35	Andover	Barrows
15	38	"	Bennett
16	51	"	Faergeman
17	17:02	"	Wadsworth
18	03	"	Brownrigg
19	29	"	Staples
20	57	"	Golden
21	59	"	Creese
22	18:24	"	Simpson
23	55	"	Krook
24	20:13	"	Tashjian
25	13	"	Ward
26			
27			
28			
29			
30			
31			
32			
33			
34			
35			
36			
37			
38			
39			
40			
41			
42			
43			
44			
45			
46			
47			
48			

Phillips Academy
Andover, Mass.

MANAGER'S REPORT

NEWSPAPER OR PHILLIPIAN
CLIPPING WITH LINE-UP
AND WRITE-UP OF GAME
AND ALL POSSIBLE PICTURES

SPORT: Varsity Cross-Country

DATE OF CONTEST: October 8, 1955

OPPONENT: Harvard

RESULT: H - 18; A - 37

WHERE PLAYED: Andover

TIME PLAYED: 2:30 p.m.

OFFICIALS: ------

LENGTH OF GAME: 20 minutes

WEATHER CONDITIONS: drizzle - wet

course

SIZE OF ATTENDANCE: 25 - 50

ANY OUTSTANDING INCIDENTS DURING GAME:

P.A. finished: Hotelling (14:38)

Keator

Lorenz

Hotelling Brilliant As Cross Country Falls To Harvard

In its first race of the year, the Andover Cross-country team received a bad beating at the hands of the Harvard Freshman, 18-37. The Redmen took first, second, fourth, fifth, and sixth places. The winning time by Schaleppi of Harvard was 14:51. Ed Hotelling, who placed first for the Blue and third in the race, had a time of 14:58 only eight seconds over Andover's best time of all last fall.

Keator Cuts Time

Mac Brown, one of Andover's co-captains last year, came back under different colors to take sixth place. Captain "Grabo" Keator of the Blue, who placed number seven in the contest, was the second Andover man to place. His time was twenty-five seconds less than it was at the last time trial. He has decreased his time for the course one full minute since this time last year.

Following Keator was Jim Lorenz placing eighth. He has lowered his time fifty seconds in the last week.

Phillips Academy
Andover, Mass.

Deerfield 18; Andover 40

Pos.	Time	Team	Name
1	13:12	Deerfield	Harrison
2	22	"	Thompson
3	39	"	Emerson
4	58	"	Hardy
5	14:02	Andover	Hotelling
6	07	"	Lorenz
7	08	"	Keator
8	24	Deerfield	McKnight
9	33	"	Tripp
10	36	Andover	King
11	42	Deerfield	Wolfe
12	46	Andover	Barrows
13	55	"	Wadsworth
14	58	"	Faergeman
15	59	Deerfield	Ogden
16	15:02	Andover	Bennett
17	06	"	Brownrigg
18	15:15	"	Staples
19	19:53	Deerfield	Seager
20			
21			
22			
23			
24			
25			
26			
27			
28			
29			
30			
31			
32			
33			
34			
35			
36			
37			
38			
39			
40			
41			
42			
43			
44			
45			
46			
47			
48			

Phillips Academy
Andover, Mass.

NEWSPAPER OR PHILLIPIA
CLIPPING WITH LINE-UP
AND WRITE-UP OF GAME
AND ALL POSSIBLE PICTU

DEERFIELD TOPS PENMEN

Apparently caught in a losing streak, the Andover cross-try team dropped another race Saturday, this time to Deer-d. Deerfield took first, second, third, and fourth places in this t. Harrison of the Green ran the distance in 13:12. Second s Thompson, who trailed Harrison by ten seconds. Emerson of Green was third, with a time of 13.39. Hotelling, again first the Blue, came in fifth in 14:02. He was just four seconds be-d Hardy of Deerfield

Following close behind Hotelling were Jim Lorenz, with a e of 14:07, and Grabbo Keator taking 14:08 to cross the finish This close grouping is something which might prove very ful in the Interscholastics, and is one thing of which the Blue brag even though they did not win, according to coach Hallo-Deerfield has five returning lettermen, although their capt-was not able to run last Saturday.

Eighth and ninth places were taken by McKnight and Tripp ectively, of Deerfield, with times of 14:24 and 14:33. The e's King, who was next, ran the course in 14:36, followed in seconds by Wolfe of the Green. Barrows, and Wadsworth, that order, were the next to finish. Their times were 14:46; 14:55. The final score was 18-40, Deerfield the victor.

Deerfield Course Flooded

The regular Deerfield course was flooded overnight by an st constant rain which lasted till early Saturday afternoon. Deerfield officials had to lay out a temporary course for the Saturday afternoon which turned out to be T-shaped, entirely hard asphalt road except for the first 200 yards. The level-of the course may have been the downfall of the Blue men as are accustomed to the hilly Andover course.

Phillips Academy
Andover, Mass.

NEWSPAPER OR PHILLIPIAN
CLIPPING WITH LINE-UP
AND WRITE-UP OF GAME
AND ALL POSSIBLE PICTURES

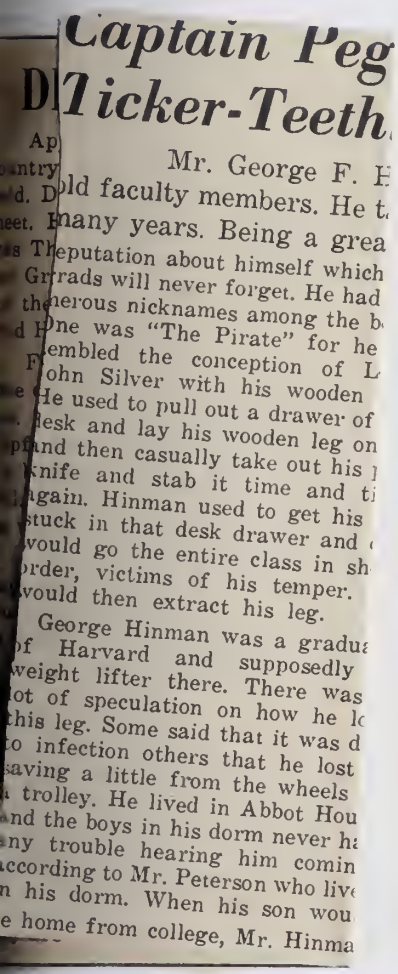

Captain Peg
Ticker-Teeth

Mr. George F. H
old faculty members. He t
many years. Being a grea
reputation about himself which
rads will never forget. He had
nerous nicknames among the b
One was "The Pirate" for he
embled the conception of L
ohn Silver with his wooden
He used to pull out a drawer of
desk and lay his wooden leg on
and then casually take out his
knife and stab it time and t
again. Hinman used to get his
stuck in that desk drawer and
would go the entire class in sh
order, victims of his temper.
would then extract his leg.

George Hinman was a gradu
of Harvard and supposedly
weight lifter there. There was
ot of speculation on how he l
this leg. Some said that it was d
o infection others that he lost
saving a little from the wheels
trolley. He lived in Abbot Hou
and the boys in his dorm never h
ny trouble hearing him comin
according to Mr. Peterson who liv
n his dorm. When his son wou
e home from college, Mr. Hinma

MANAGER'S REPORT

SPORT Varsity Cross-Country

DATE OF CONTEST: October 15, 1955

OPPONENT: Deerfield Academy

RESULT: D - 18; A - 40

WHERE PLAYED: Deerfield

TIME PLAYED: 2:30 p.m.

OFFICIALS: Mr. Caswell

LENGTH OF GAME: 20 minutes

WEATHER CONDITIONS: Poor

SIZE OF ATTENDANCE: 150

ANY OUTSTANDING INCIDENTS DURING GAME:

P.A. finished: Hotelling (14:02)
Lorenz (14:07)
Keator (14:08)

Phillips Academy
Andover, Mass.

Andover 20; Northeastern 35

Pos.	Time	Team	Name
1	15:17	Northeastern	Pierce
2	33	Andover	Lorenz
3	39	"	King
4	54	"	Keator
5	16:07	"	Marsh
6	15	"	Bennett
7	18	"	Barrows
8	24	Northeastern	Donnelly
9	27	"	Faergeman
10	45	"	Wadsworth
11	46	"	Brownrigg
12	47	"	Hirsh
13	55	"	Barnum
14	17:05	Northeastern	Sully
15	07	Andover	Krook
16	17	"	Staples
17	26	"	Kiernan
18	27	"	Boyd
19	18:01	Northeastern	Eagen
20	02	"	Beaumont
21	11	Andover	Simpson
22	22:23	"	Tashjian
23			
24			
25			
26			
27			
28			
29			
30			
31			
32			
33			
34			
35			
36			
37			
38			
39			
40			
41			
42			
43			
44			
45			
46			
47			
48			

Phillips Academy
Andover, Mass.

MANAGER'S REPORT

NEWSPAPER OR PHILLIPIAN
CLIPPING WITH LINE-UP
AND WRITE-UP OF GAME
AND ALL POSSIBLE PICTURES

SPORT Varsity Cross-Country

DATE OF CONTEST: October 22, 1955

OPPONENT: Northeastern

RESULT: Andover 20; Northeastern 35

YED: Andover

ED: 2:30 p.m.

: ------

GAME: 20 minutes

ONDITIONS: Cloudy

TTENDANCE: 40

NDING INCIDENTS DURING GAME:

orenz turned in best P.A. time: 15:33

men Crush Northeastern, 20-35; enz Leads Blue In First Victory h Best Individual Effort — 15:33

he Andover cross-country team broke its losing streak ay by crushing Northeastern, 20-35. The Blue took the through seventh places. Pierce of Northeastern came with the good time of 15:17, d in sixteen seconds by Jim Lorenz of Andover. John King, an Upper prep, cut over thirty seconds off his time by running a 15:39 course. Trailing King was Grabo Keator whose time was 15:54 due to the fact that he hadn't run in a week. Ed Hotelling was not able to run because of a bad leg which had developed the week before.

Upper Prospect

The greatest improvement was made by Scottie Marsh, an Upper who last week was unknown to the Varsity squad. Then, Wednesday he ran a 16:11 course and was subsequently moved up to Varsity. In the race Saturday, he placed fourth for the Blue with a fair time of 16:07.

Phillips Academy
Andover, Mass.

St. Paul's School 21; Andover 36

Pos.	Time	Team	Name
1	15:08	St. Paul's	Young
2	09	"	Evans
3	12	"	Coleman
4	29	Andover	Lorenz
5	30	"	King
6	47	"	Marsh
7	53	St. Paul's	Prizer
8	16:01	"	Barclay
9	09	"	Cox
10	15	Andover	Keator
11	18	"	Barrows
12	25	"	Wadsworth
13	26	"	Bennett
14	26	"	Brownrigg
15	36	St. Paul's	Beard
16	40	"	New
17	45	Andover	Faergeman
18	49	"	Benedict
19	53	"	Hirsh
20	59	"	Barnum
21	17:08	St. Paul's	Woodruff
22	09	"	Robinson
23	09	"	Overton
24	13	Andover	Kiernan
25	24	St. Paul's	Parsons
26	37	Andover	Boyd
27	47	"	Hoopes
28	18:11	"	Simpson
29	23	"	Ward
30	33	"	Krook
31			
32			
33			
34			
35			
36			
37			
38			
39			
40			
41			
42			
43			
44			
45			
46			
47			
48			

lips Academy
ver, Mass.

MANAGER'S REPORT

SPAPER OR PHILLIPIAN
PING WITH LINE-UP
WRITE-UP OF GAME
ALL POSSIBLE PICTURES

SPORT Varsity Cross-Country

DATE OF CONTEST: October 29, 1955

OPPONENT: St. Paul's School

t. Paul's 21; Andover 36

ED: Andover

D: 2:30 p.m.

GAME: 20 minutes

NDITIONS: Fair

TENDANCE: 50

DING INCIDENTS DURING GAME:

P.A. time - Lorenz: 15:29

ountry Bows To St. Paul's; Fast Time Only Bright Spot z Leads Blue For Second Time

ndover cross-country team dropped its fourth meet l's last Saturday 21-36. Young of St. Paul's was a time of 15:08, followed by Evans and Coleman

ohn King finishes kick against St. Pauls with 15:30 time.

of the Red, with respective times of 15:09 and 15:12. Jim Lorenz of Andover ran a 15:29 course, a four second improvement on last week's time. Trailing Lorenz by one second was John King who ran nine seconds faster than last week. Scottie Marsh was sixth, with the time of 15:47, his best time to date. The next three runners were from St. Paul's with times of 15:53, 16:01, and 16:09.

"Grabo" Keator was tenth with the time of 16:15, followed in three seconds by Reed Barrows whose time on Saturday was indentical to his time last week. Chris Wadsworth came in sixth for the Blue, running a 16:25 course. He improved twenty seconds over last week's time. Wadsworth was followed by Doc Bennett and Grant Brownrigg both for Andover. Although Bennett came in ahead of Brownrigg, they were so close that their times were both put down as 16:26. Two St. Paul's runners came in after them.

Phillips Academy
Andover, Mass.

Andover 18; Tufts Freshmen 40

Pos.	Time	Team	Name
1	15:24	Andover	Lorenz
2	25	"	Hotelling
3	30	"	King
4	38	"	Benedict
5	44	"	Marsh
6	51	Tufts	Holmes
7	57	Andover	Keator
8	16:06	"	Barrows
9	22	Tufts	Hudson
10	27	Andover	Faergeman
11	33	"	Bennett
12	34	Tufts	Bailey
13	17:07	Andover	Benedict
14	13	"	Barnum
15	24	"	Coburn
16	39	Tufts	Holden
17	43	"	Miller
18	18:04	Andover	Moore
19			
20			
21			
22			
23			
24			
25			
26			
27			
28			
29			
30			
31			
32			
33			
34			
35			
36			
37			
38			
39			
40			
41			
42			
43			
44			
45			
46			
47			
48			

Phillips Academy
Andover, Mass.

MANAGER'S REPORT

NEWSPAPER OR PHILLIPIAN
CLIPPING WITH LINE-UP
AND WRITE-UP OF GAME
AND ALL POSSIBLE PICTURES

SPORT Varsity Cross-Country

DATE OF CONTEST: November 2, 1955

OPPONENT: Tufts Freshmen

RESULT: Andover 18; Tufts 40

WHERE PLAYED: Andover

TIME PLAYED: 4:00 p.m.

OFFICIALS: ------

LENGTH OF GAME: 20 minutes

WEATHER CONDITIONS: Cloudy

SIZE OF ATTENDANCE: 20

ANY OUTSTANDING INCIDENTS DURING GAME:

Lorenz winner: 15:24

The Phillipian

Thinclads Trample Tufts Cubs By 18-40

The Andover cross-country team chalked up its second victory of the season Saturday when it crushed the Tufts' frosh, 18-40. Jim Lorenz led the Blue again by running a 15:24 course, which is his best time so far. Ed Hotelling was second with the good time of 15:26. If he had not had to rest for a week because of a bad leg, he, instead of Lorenz, might have come in first. Hotelling was followed in four seconds by John King whose time was the same as last week's. The first runner for Tufts was fourth, Benedict, who ran the course in 15:38. Following him was Scottie Marsh. His time of 15:44 was three seconds faster than his previous time. Holmes of Tufts crossed the finish line seven seconds later.

"Grabo" Keator came in fifth for the Blue with the good time of 15:57. Reed Barrows followed him in nine seconds, and a Tufts runner trailed Barrows, Hudson with a time of 16:22. Ole Faergeman for Andover was tenth, running a 16:27 course. Doc Bennett came in six seconds after him.

Phillips Academy
Andover, Mass.

MANAGER'S REPORT

NEWSPAPER OR PHILLIPIAN
CLIPPING WITH LINE-UP
AND WRITE-UP OF GAME
AND ALL POSSIBLE PICTURES

SPORT: Varsity Cross-Country

DATE OF CONTEST: November 5, 1955

OPPONENT: Interscholastics

over - 5th

Moses Brown

2:45 p.m.

---

15 minutes, 31 seconds

WEATHER CONDITIONS: Rainy and windy - temperature 46°

SIZE OF ATTENDANCE:

ANY OUTSTANDING INCIDENTS DURING GAME:

J. Mullen set new course record - 12:34.6. Andover's best time, Lorenz, 13:51 - Lorenz was 22 in field of 63.

Cross-Country Downed By Exeter, As Deerfield Takes Interscholastics; Barrows Cuts Time Forty Seconds

The New England prep school cross-country meet was held at Moses Brown last Saturday. Deerfield Academy placed first with the good score of forty-eight, which was four points lower than that of Mt. Hermon. St. Paul's took third place with the tally of ninety, and Exeter was next by eight points. In spite of very good running by the Penmen, the Blue trailed Exeter by 27 points. Huntington and Hebron were the sixth and seventh teams, respectively.

Although the entire course at Moses Brown was very wet and slippery, the winner of the meet, Mullen of Huntington, broke the course record when he ran the distance in 12:34.6.

Jim Lorenz, the first of the Penmen to cross the finish line, was twenty-second in the race in spite of his very good time of 13:51. Reed Barrows surprised everyone by coming in one second after Lorenz. Before this he had been sixth man on the team. John King did his usual good job — he finished one second behind Barrows. Scottie Marsh trailed King by one second. This is the closest behind King that he's finished so far. Ed Hotelling, the fifth Blue runner, was thirty-first in the race, with the time of 13:59. Again he was held back by his leg which was still bothering him. The fifth Exeter runner was four places behind Hotelling. Coming in sixth for the Blue was Chris Wadsworth, who was number fifty - seven in the whole race. "Grabo" Keator following him.

Captain "Grabo" Keator deserves the most credit of all. As he was just finishing the first third of the course, he slipped as he tried to avoid a bush and fell flat on the ground. But he had enough courage to get up and start running again, even though about twenty runners passed him while he was down.

RESULTS OF NEW ENGLAND PREP SCHOOL CROSS COUNTRY MEET
HELD AT
MOSES BROWN SCHOOL, PROVIDENCE, R.I.
Saturday, November 5, 1955
Conditions -- Rainy and Windy--Temp 46

1.	Mullen, J.	Huntington	12:34.6
2.	Johnson, T.W.	Mt. Hermon	12:37
3.	Thompson, S.	Deerfield	12:38
4.	Erlansen, T. B.	Mt. Hermon	13:01
5.	Harrison, B.	Deerfield	13:02
6.	Young, S.H.	St. Paul's	13:03
7.	Evans, J. D.	St. Paul's	13:14
8.	Coleman, E.W.	St. Paul's	13:15
9.	Cushman, S. D.	Exeter	13:16
10.	Saeger, C.	Deerfield	13:17
11.	Barnes, B.A.	Mt. Herman	13:18
12.	Ackerman, R.	Choate	13:19
13.	Cummings, F.	Huntington	13:19
14.	Tripp, W.	Deerfield	13:35
15.	Phipps, R.	Mt. Herman	13:36
16.	Emerson, J.	Deerfield	13:46
17.	Einaudi, R.	Exeter	13:47
18.	Buckley, D.	Exeter	13:48
19.	Trowbridge, T.	Exeter	13:49
20.	Tompkins, A.	Mt. Herman	13:50
21.	Sleeper, E.	Hebron	13:50
22.	Lorenz, J.	Andover	13:51
23.	Barrows,R.B.	Andover	13:52
24.	King, J.	Andover	13:53
25.	Marsh, S.	Andover	13:54
26.	Kelleher, R.	Huntington	13:55
27.	Durgin, W.	Hebron	13:56
28.	Prizer, J.	St. Paul's	13:56
29.	Mayo, E.C.	Mt. Herman	13:56
30.	Hardy, R.	Deerfield	13:56
31.	Hotelling, E.P.	Andover	13:59
32.	Roesler, J.	Choate	14:01
33.	Glazer, W.	Hebron	14:02
34.	Lebo, N.	Mt. Herman	14:02
35.	Panshin, D.A.	Exeter	14:02
36.	Higgins, R.	Choate	14:07
37.	Webber, L.	Hebron	14:07
38.	Hambleton, B.	Hebron	14:07
39.	Vanderblue, D.	Moses Brown	14:07
40.	Wettlaufer, F.	Choate	14:07
41.	Barclay, H.	St. Paul's	14:08
42.	Langley, E.	Hebron	14:08
43.	Skoog, J. R.	Exeter	14:09
44.	Roehm, D.	Choate	14:09
45.	O'Malley, R.	Huntington	14:09
46.	Hardy, R.	Huntington	14:18

RESULTS OF THE ENGLAND PREP SCHOOL CROSS COUNTRY MEET
HELD AT
MOSES BROWN SCHOOL, PROVIDENCE, R.I.
Saturday, November 5, 1955
Conditions -- Rainy and windy--Temp 46

1.	Mullen, J.	Huntington	12:34.6
2.	Johnson, T.W.	Mt. Hermon	12:37
3.	Thompson, S.	Deerfield	12:38
4.	Erlansen, T. B.	Mt. Hermon	13:01
5.	Harrison, B.	Deerfield	13:02
6.	Young, S.H.	St. Paul's	13:03
7.	Evans, J. D.	St. Paul's	13:14
8.	Coleman, E.W.	St. Paul's	13:15
9.	Cushman, S. D.	Exeter	13:16
10.	Saeger, C.	Deerfield	13:17
11.	Barnes, B.A.	Mt. Herman	13:18
12.	Ackerman, R.	Choate	13:19
13.	Cummings, F.	Huntington	13:19
14.	Tripp, W.	Deerfield	13:35
15.	Phipps, R.	Mt. Herman	13:36
16.	Emerson, J.	Deerfield	13:46
17.	Einaudi, R.	Exeter	13:47
18.	Buckley, D.	Exeter	13:48
19.	Trowbridge, T.	Exeter	13:49
20.	Tompkins, A.	Mt. Herman	13:50
21.	Sleeper, E.	Hebron	13:50
22.	Lorenz, J.	Andover	13:51
23.	Barrows, R.E.	Andover	13:52
24.	King, J.	Andover	13:53
25.	Marsh, S.	Andover	13:54
26.	Kelleher, R.	Huntington	13:55
27.	Durgin, W.	Hebron	13:56
28.	Prizer, J.	St. Paul's	13:56
29.	Mayo, E.C.	Mt. Herman	13:56
30.	Hardy, R.	Deerfield	13:56
31.	Hotelling, E.P.	Andover	13:59
32.	Roesler, J.	Choate	14:01
33.	Glazer, W.	Hebron	14:02
34.	Lebo, N.	Mt. Herman	14:02
35.	Panshin, D.A.	Exeter	14:02
36.	Higgins, R.	Choate	14:07
37.	Webber, L.	Hebron	14:07
38.	Hambleton, B.	Hebron	14:07
39.	Vanderblue, D.	Moses Brown	14:07
40.	Wettlaufer, F.	Choate	14:07
41.	Barclay, H.	St. Paul's	14:08
42.	Langley, E.	Hebron	14:08
43.	Skoog, J. R.	Exeter	14:09
44.	Roehm, D.	Choate	14:09
45.	O'Malley, R.	Huntington	14:09
46.	Hardy, R.	Huntington	14:18

47.	Saren, L. R.	Hebron	~~xxxxx~~ 14:19
48.	Forrester, G.C.	Exeter	14:20
49.	Dollyer, G.	Choate	14:21
50.	Cox, G.	St. Paul's	14:25
51.	Campanella, B.	Huntington	14:27
52.	Beard, S.	St. Paul	14:29
53.	McKnight, D.	Deerfield	14:31
54.	Harrington, D.	Moses Brown	14:47
55.	Smith, C.	Moses Brown	14:57
56.	Packard, J.	Moses Brown	14:58
57.	Wadsworth, C.	Andover,	14:59
58.	Kester, G.	Andover	15:21
59.	Welles, T.	Choate	15:23
60.	Feinberg, A.	Moses Brown	15:26
61.	Carmichael, [illegible]	Huntington	15:[illegible]
62.	Silva, [illegible]	Moses Brown	15:30
63.	McLeod, C.	Moses Brown	15:31

Scores

Deerfield	48
St. Hermon	52
St. Paul	90
Exeter	[illegible]
Andover	125
Huntington	131
Hebron	156
Choate	164
Moses Brown	264

[illegible] winning time of 12:34.06, Joseph Mullens of Huntington, sets a new [illegible] record.

ATHLETIC AWARDS Fall, 1955

FOOTBALL

Varsity A (7")

Crosby, Robert S.
D'Angelo, James L.
Fisher, James J.
Foote, Geoffrey G.
Forstmann, J. Anthony
Freeman, Matthew W.
Gaede, Anton H.
Grimm, Trevor A.(C)
Hall, Perry E.
Herrick, Peter P.
Lasater, Garland M.
Leaf, Andrew M. (M)
Nowak, James B.
Parks, Richard W.
Rossman, Richard V.B.
Sigal, Richard L.
Smith, Bruce D. (C)
Vaclavik, Milan A.

Varsity aAa (5")

Bamford, Gilbert R.
Gould, Robert L.
Klemm, Edward A.,Jr.
LeRoy, Edward O.
Lewis, James F.
MacNaughton, Malcolm,Jr.
Neal, John B.
Paresky, David S.
Polsby, Daniel H.
Rawlings, Charles F.
Rogers, John W.
Wheeler, Manchester H.

J.V. 1 aAa (5")

Bailey, Edward H.,Jr.
Blanchard, Alan F.
Connell, Michael J.
Cook, John Taylor, III
Crawford, Kempster B.
Dean, David F.
Dignan, Thomas G.,Jr.
Freisinger, Gerard M.
Gilbert, Elon H.
Herrmann, Frederick J.,Jr.
Holland, John T.
Howells, David A.
Nordhaus, Richard S.
Pitts, John D.
Remington, David F.
Rotan, Edward M.
Stewart, James C.
Tarlov, Edward C.
Townsend, John A.
Van Schaack, Henry C.
Watters, Robert A.,Jr.
Wonacott, Paul N.

(contd. next column)

J.V. 2 - 4" Numerals

Back, Samuel H.
Barnes, Reginald D.
Campbell, Paul, Jr.
Carroll, Richard C.,Jr.
Childs, David W.,Jr.
Fox, Byron M.
Frost, Edmund L.,Jr.
Kellogg, Charles W.
MacKenzie, Richard C.
McCollom, Bruce M.
Meehan, Robert S.
Morse, Dexter P.
Morse, Frank P., III
Orgera, Winthrop B.
Palmer, Robert B.
Sherman, Michael H.
Whitehouse, Walter J.
Woodward, James B. (C)

CREW

Varsity aAa -(5")

Clark, Edwin Hill, 2d
Clark, Robert Downs
Henry, William Abbott
Mathis, John Buell
Ogden, Baldwin
Pertzoff, Alexander C.
Romanoff, Rotislav
Russell, James B. (M)
Shaw, Charles J.
Smith, Gaylord E.

SOCCER

Varsity A (7")

Bagnoli, Thomas C.
Black, Malcolm W.,Jr. (C)
Converse, Frank G.
Field, Benjamin R.
Forrest, Andrew C.S.
Fox, Thomas H.
Graham, Joseph F.,3d
Heredia, Jose E.
Herrey, Julian (M)
Hoadley, Silas
Karle, Jay W.
Keyes, Langley C.,Jr. (C)
McBride, John P.
McCall, Marsh, H.,Jr.
Moekel, Detlef
Pellegrino, Joseph P.
Robinson, George N.
Schwartzburg, Thomas C.,Jr.
Stoker, Ronald E.
Van Amerongen, Lewis W.
Winslow, John R.

Varsity aAa (5")

McClintock, Oliver
Pendleton, Brian
Rea, Samuel
Scott, Fitzhugh, III
Stoddard, Brooks

All Club aAa (5")

Bell, James Halsey
Burke, Arnold T.
Collins, Charles T.
Clark, Charles K.
Clunan, James L.
Ellis, William W.
Fine, Paul E.M.
Irwin, Henry J.
Johnson, Gaylord, Jr.
Maynard, Theodore W.
Phillips, Walter M.,Jr.
Rawls, William B.,Jr.
Tang, Oscar L.
Tippett, Michael C.

Romans A - 4" Numerals

Andel, Peter M.
Brownstone, Louis H.
Cashman, Frank A.
Erdman, Donnelly
Grigsby, Charles T.
Hammond, Franklin S.
Hammond, Gary B.
Ledyard, John O.
Odden, Lance R.
Pidot, George B.,Jr.
Shuman, Alfred J.
Sutton, Edmond H.
Willard, John O.

CROSS COUNTRY

Varsity A (7")

Barrows, Raymond R.,Jr.
Bennett, Pierson S.P.
Brownrigg, Walter G.
Faergeman, Ole
Hotelling, Edward R.
Keator, Gerrit M. (C)
King, John H.
Lorenz, James D.,Jr.
Marsh, Spencer S.,III
Ringland, Joseph E. (M)
Wadsworth, Christopher

Varsity aAa (5")

Hirsh, Philip R.,Jr.
Trickey, Frederick D.

Numerals - 4"

Benedict, James B.
Boyd, Richard K.,Jr.
Creese, Bertram T.
Emsley, Howard A.,Jr.
Foss, Clive F (AM)
Golden, Brian M.
Hoopes, George A.
Huber, Andrew E.
Kiernan, David S.
Krook, Thomas M.
Staples, Jon T.

WINTER, 1956

1956 — WINTER SCHEDULE — 1956

Harvard Freshmen		2:00
Hope High School		2:30
Lower Canada College	*	11:00
No. Andover Freshmen	*	3:15
B.U. Freshmen		2:00
Brown Freshmen		2:30
Tufts Freshmen	*	6:30
Noble and Greenough		2:30
Harvard Freshmen		2:30
Northeastern Freshmen		1:30
Springfield Freshmen		2:00
Groton School		2:30
Gardner High		4:00
New Hampton		2:30
Middlesex		3:00
Methuen J.V.		2:15
Methuen High Freshmen		
Bradley H. - Lawrence H.		2:30
Dartmouth Freshmen	*	4:00
Dartmouth Freshmen		2:00
Holderness	*	10:00
Dartmouth Freshmen		2:00
Dartmouth Freshmen	*	4:00
Dartmouth Freshmen		1:30
Lawrence YMCA		3:30
Haverhill J.V.		3:00
Punchard High Freshmen	*	2:00
Brooks School J.V.		4:00
Charlestown Boys' Club		2:30
Perkins School		2:00
Milton Academy	*	2:30
Governor Dummer Academy		3:00
Lawrence High J.V.		3:30
Lawrence High Freshmen	*	3:15
Lawrence High		2:30
Tabor Academy		2:00
Yale Freshmen		2:00
St. Paul's School		2:30
Brooks School		3:00

* Away

28	Swimming	Portland High		2:00
28	Track	B.A.A. — A - E Relay	*	9:30
28	Wrestling	Milton Academy		2:30
28	J.V. Wrestling	Milton Academy J.V.		3:45

FEBRUARY —

1	Basketball	Lawrence Academy	*	3:00
1	Hockey	Belmont Hill School	*	3:00
1	Skiing	Harvard Freshmen		2:00
1	Squash	St. Paul's	*	2:30
1	J.V. Basketball	Punchard High J.V.		3:00
1	Jr. Basketball	Brooks School Freshmen		3:15
1	J.V. Hockey	Belmont Hill School J.V.		4:00
1	J.V. Track	Lynn English - Lawrence H.		2:30
4	Basketball	Yale Freshmen		2:30
4	Hockey	Hebron Academy		2:30
4	Skiing	Exeter, Harvard Freshmen, Dublin - at Dublin	*	
4	Squash	Yale Freshmen	*	1:30
4	Swimming	Yale Freshmen		2:30
4	Track	Yale Freshmen	*	1:30
4	Wrestling	Yale Freshmen	*	1:30
4	Jr. Basketball	No. Andover High Fresh.		2:00
8	Basketball	Huntington		2:00
8	Hockey	Melrose High School		3:00
8	Squash	Brooks School	*	3:00
8	Wrestling	Brown Freshmen		2:00
8	Jr. Basketball	Methuen High Freshmen	*	3:15
8	J.V. Swimming	Leominster High		3:00
8	J.V. Track	Governor Dummer		2:30
8	J.V. Wrestling	Wellesley High		3:15
10	Hockey	Brown Freshmen		2:30
15	Basketball	Boston College Freshmen		2:00
15	Hockey	Harvard Freshmen	*	4:00
15	Skiing	Exeter	*	
15	Squash	Middlesex		3:00
15	Swimming	Tufts Freshmen		2:30
15	Track	Tufts Freshmen	*	2:00
15	Wrestling	Tufts Freshmen		2:30
15	J.V. Basketball	Lawrence High J.V.		4:00
15	Jr. Basketball	Punchard High Freshmen		3:15
15	J.V. Hockey	Groton School J.V.		2:15
15	J.V. Swimming	Brookline High		3:0
15	J.V. Track	Lawrence High		2:3
15	J.V. Wrestling	Governor Dummer J.V.	*	3:0
~~18~~	~~Basketball~~	Harvard Freshmen		8:3
~~18~~	~~Hockey~~	St. Paul's	*	3:0
18	Squash	Harvard Freshmen	*	3:0
~~18~~	~~Track~~	Harvard Freshmen		1:3
18	Wrestling	Harvard Freshmen	*	3:0
18	Jr. Basketball	Brooks School Freshmen	*	2:3
~~18~~	~~J.V. Hockey~~	St. Jaul's J.V.	*	3:0
22	Basketball	Univ. of N.H. Freshmen	*	3:0
22	Jr. Basketball	Lawrence High Freshmen		3:1
22	J.V. Track	Lowell High		2:3
24 & 25	Skiing	Interscholastics at Middlebury		
25	Basketball	Amherst Freshmen		2:3
25	Hockey	Exeter	*	2:3
25	Swimming	Worcester Boys' Club		3:3
25	Track	N. E. Prep School Meet		
25	Wrestling	Exeter	*	2:3
25	J.V. Basketball	Groton School	*	3:0
25	J.V. Swimming	Worcester Boys' Club J.V.		2:0
29	Basketball	Northeastern Freshmen	*	3:0
29	Track	Exeter		3:0
29	J.V. Basketball	Exeter	*	2:3
29	Club Basketball	1 and 3 with Exeter		3:0
29	Club Basketball	2 and 4 with Exeter	*	2:3
29	Club Hockey	1 and 3 with Exeter		3:0
29	Club Hockey	2 and 4 with Exeter	*	2:3
29	Squash	Exeter	*	2:3
29	J.V. Swimming	Waltham Boys' Club		4:0
29	J.V. and All-Club Wrestling	Exeter		3:0

MARCH —

2 & 3	Wrestling	Interscholastics at Needham		
3	Basketball	Exeter		2:3
3	Squash	Exeter		2:3
3	Swimming	Exeter	*	2:3
3	J.V. Track	Exeter J.V.'s	*	2:3
7	J.V. and All-Club Swimming	Exeter	*	2:3
10	Swimming	Interscholastics		at Andove

Basketball Calls Eight Footballers

Andover Turns To Winter Sports

By JIM CARFIELD

Andover's football squad will be well represented among the winter sports team at the Phillips Academy. No less than 19 have offered their services to the hockey, basketball, track and swimming squads.

STARTING FIVE UNKNOWN AS YET

Biggest delegation joined Coach Frank DeClemente's hoopmen. Half of the squad are football refugees. The hockey team has five, the trackmen four and the swimmers two.

DeClemente hasn't settled on his starting five as yet, but Ted Harrison, athletic director and hockey coach, has three footballers skating with the first team. Quarterback Tony Forstmann and End Bob Crosby pair at defense with Fullback Bruce Smith (football co-captain) centering the veteran first line. Other starters are wings John McBride and Capt. George Robinson and Goalie Bert Creese.

Ted Forstmann, Tony's younger brother, is reserve goalie while Halfback Perry Hall works the second line. Tony Forstmann, Creese, Hall, Smith, Robinson and McBride all are two-year veterans on an experienced squad that numbers 11 lettermen.

Footballers turned hoopsters are Tim Orcutt, Bob Gould, Nick Gaede, Ned LeRoy, Trev Grimm, Jim Nowak, Ave Laundon and Manch Wheeler. With the mermen, reputedly one of the Blue's best squad in years, are end Tom Burke and halfback Hugh Brady. The track squad has lured Tackle Dick Rossman, Halfback Geoff Foote, Fullback Dick Sigal and Tackle McLellan "Mouse" Blair. They're among 15 veterans of two years or more.

Varsity Hockey Ready For Opener Against Hope High

Action during hockey practice last week.

With eleven lettermen returning from last year's squad which boasted a record of eight wins, six defeats, and one tie, hockey mentor Ted Harrison has only one worry, and that is to round his veteran team into top playing shape for the opening game game against Hope High of Providence on December 10. Of the eleven returnees, seven, Captain George Robinson, Bruce Smith, John McBride, Bill Creese, Bert Creese, Perry Hall, and Tony Forstmann, have had two year's of varsity experience.

The forward positions are exceptionally strong and full of depth. Bruce Smith centers the first line with Captain George Robinson and John McBride on the wings. Billy Creese, Perry Hall, and John Pitts make up the second line which is almost as strong as the first. The third line is composed of Letterman Tom Crosby and preps George Breed and Frank Hammond but Lance Odden and Grabo Keator could put any one of these on the bench at any time.

Veterans Bob Crosby and Tony Forstmann make up the first defense pair although John Douglas and converted forward Steve Ripley have looked good in the several scrimmages the team has had.

Bert Creese appears to be the only sure starter on the team. The Upper goalie has looked very good in practice and could turn into one of the best net-tenders that Andover has ever had. Behind Bert is Teddy Forstmann who has also looked impressive in the nets.

The puckmen are taking on a vigorous schedule this winter, but with the material they have they could sweep through it undefeated. After Hope, the skaters will journey to Montreal to play Lower Canada College during vacation. In the winter term, the schedule calls for several college freshmen teams and such prep school powerhouses as St. Paul's, Hebron, and Exeter.

On The Sidelines

by HUGH BRADY

In some sports there are forgotten men - players, coaches, or, perhaps, managers. Here at Andover there are very few of these unfortunate people; practically everyone is recognized, as far as athletic ability is concerned, for what they're worth. At times, however, different facits and groups within. sports are forgotten, sometimes even a sport itself. The current nomination for the "forgotten hero" on the sports picture seems to be skiing.

Of course, no one will deny that skiing is not easy to "forget". It is a small sport, and a sport which because of its nature, has to be carried on away from other athletics. Its benefactor, Mr. McKee, himself admits that it may seem ridiculous to many for him to coach the sport and promote it here at Andover. His one answer to that is that as long as there are boys who are willing to give up as much as they do for skiing here, he will coach it. A sport that draws such an avid group of participants and which has, in recent years, produced such comparitively good teams ought to be given some attention.

Mr. McKee started his "battle" in the season of 1949-1950 when the first official ski team was organized. Although the first few teams were "ghastly to say the least", throughout the years they have improved steadily. At first, about 50 or 60 boys went out for the sport, but since then Mr. McKee has cut the group down to the relatively small group of 24 interested skiers, 10 of whom are kept on the Varsity. The sport was set up, and still is, at Prospect Hill, which can be reached from Salem Street.

Cross-country skiing was especially encouraged because of the comparatively level grade of the hill, which hindered the slalom and downhill events. In 1951 a jump was built, a small one compared to most schools, but one from which record-holder Dick Nordhaus can jump 72 feet. Not only are there few places to ski, but there are few chances. The problem of snow has confronted the team ever since it started; as a result practically all the big meets are away, held at such places as Cannon Mountain and the Snowbowl of Middlebury College, where this year's interscholastics are to be run.

When one takes into consideration the team's record of the past year or so, it is really amazing, and it shows how hard the skiers work to give the school good teams. Last year's team, though losing to Kimball Union and Holderness, beat such teams as Dublin, Exeter, and Harvard. It must be remembered that all these, with the possible exception of Harvard, have much better facilities than Andover's, and have snow most of the time; Holderness, for instance, is not only in the middle of the snow country, but even has its own ski tow!

This year's team, with the aid of the most snow since 1948 has shown considerable promise and could develop into the best team Mr. McKee has ever coached here. Last week the team lost to perhaps the two most powerful prep school ski teams in the east, Kimball Union and Holderness. All members put up good showings, however; Phillips and Nordhaus were the top Blue men in jumping, while Nordhaus, Stoddard, and Moore excelled in cross-country, and Captain Doug Kitchell and Nordhaus were Andover's best in downhill and slalom. Kimball Union took the meet with approximately 380 points because of its strong cross-country and jumping. The following week the skiers came into their own, as they easily defeated St. Paul's.

In closing Mr. McKee is to be praised for winning the "battle" so far. Right now, many Andover skiers, such as Dusty Johnson, first man in Dartmouth Cross Country, Sherman Hoyt, top Williams skier, are continuing their fine records started here. Prospects for next year's team look good also, with Nordhaus, Phillips, Sprague, and Bakewell returning and some good preps coming in. With such good material and such enthusiasm, it seems evident that Mr. McKee and his skiers are here to stay.

On The Sidelines

by HUGH BRADY

WRESTLING

The varsity wrestling team, led by Captain Pete Herrick, will encounter: Springfield, Lawrence Y. M. C. A,, Milton Academy, Yale Frosh, Brown Frosh, Tufts Frosh, Harvard Frosh, and Exeter, in that order. The most important match is obviously the Exeter contest, which will be at Exeter on February 25th.

Wrestling at P. A. will not get into full swing until after the Christmas Vacation. By that time, the boys who have never had wrestling before will have learned enough holds to have matches. Messrs. Lux and McBee plan to divide the club grapplers into two teams, and have intra-mural contest once a week.

The J. V. will have only five outside matches: Perkins J. V., Milton J. V., Wellesley High J. V., Governor Dummer, and Exeter J. V. The all-club team will also meet Exeter here.

WRESTLING

The Varsity Wrestling team, in spite of a shallow line-up in the heavier weights, expects to improve upon last season record.. Led by captain Pete Herrick, the team will have two other returning lettermen, Bob Kozol and Tom Weisbuch. Boldt, Burke, Hein, Hirsh, Kingwill, Leaf, Shore, and Wingert, returning J. V. and all-club grapplers will all vie for the other starting positions. This year's team is one with experience and depth in most weights. The team should be exceptionally strong in the lighter weights, although Herrick, will be the outstanding contender who is battling to get from heavyweight down to the 177 pound class.

Andover, March 3

ANDOVER BASKETBALL TEAM

No.	Name	Pos.	Height	Class	P.F.	F.G.	F.T.	Total Pts.
3	Edward O. LeRoy	G	5-11	S				
6	Walter A. Roe (Capt.)	G	6-1	S				
7	David F. Remington	G	5-11	U				
8	Langley C. Keyes	F	6-4	S				
9	Arturo E. Valldejuly, Jr.	G	5-9	U				
10	Robert L. Gould	F	6-1	S				
11	Trevor A. Grimm	F	6-2	S				
14	Joe B. Scallan	G	5-10	S				
15	Walter M. Phillips, Jr.	F	6-1	U				
17	Timothy P. Orcutt	F	6-2	U				
19	Anton H. Gaede	C	6-3	U				
20	Henry G. Smith II	G	6-0	U				
21	James B. Nowak	C	6-4	S				
Andover Totals								

Coach: **Frank F. DiClemente**

Manager: Richard W. Parks — East Greenbush, New York

ANDOVER HOCKEY TEAM

No.	Name	Pos.	Class	Asst's	Goals	Time	Penalties
1	Bertram T. Creese	G	U				
2	John D. Pitts	W	S				
3	Julius A. Forstmann	D	S				
4	Gerrit M. Keator	W	U				
5	Stephen B. Ripley	C	L				
6	Wiliam E. Creese	D	U				
7	John P. McBride	W	S				
8	Bruce D. Smith	C	S				
9	George N. Robinson (Capt.)	W	S				
10	George H. Breed	W	U				
11	Lance R. Odden	W	U				
12	Frank T. Hammond III	C	L				
14	Thomas M. Crosby Jr.	W	S				
15	Perry E. Hall 2nd	W	S				
16	Robert S. Crosby	D	S				
17	John B. Douglas	D	U				
18	Peter C. Kenney	C	L				
22	Theodore J. Forstmann	G	U				
Andover Totals							

Coach: **Ted H. Harrison** **Manager:** Thomas C. Bagnoli

Squash: Andover, March 3

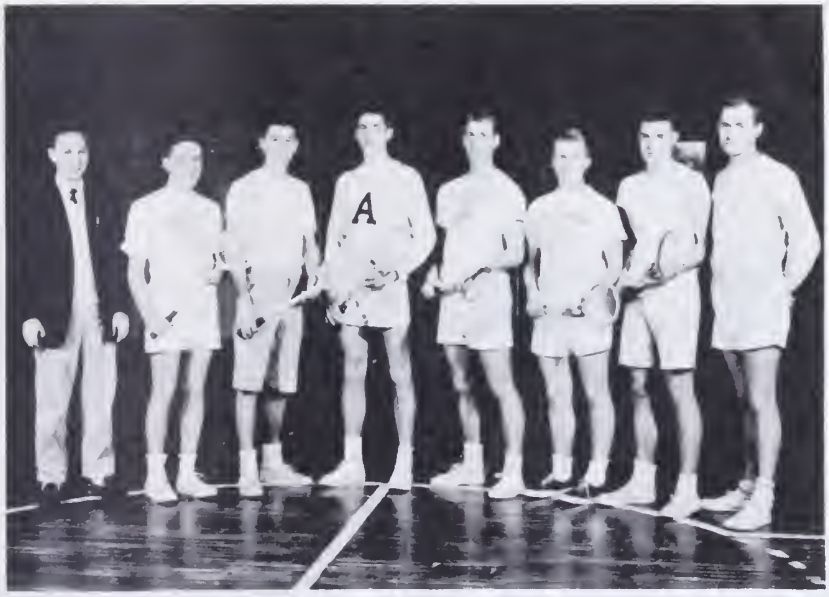

ANDOVER SQUASH TEAM

Andover Squad

1. Latshaw, L.
2. McCall, M. (Capt.)
3. Calloway, T.
4. Smith, C.
5. Bacon, L.

Exeter Squad

1. Anderson, D. (Capt.)
2. Poletti, C.
3. Tytus, F.
4. Scullin, J.
5. Holleran, R.

ANDOVER SWIMMING TEAM

Event	Andover	Exeter	First	Time	Second	Third	Score A	Score E
50 Free	Maynard Brady	Douglas Wendin						
100 Breast.	Timken (Capt.) Burke	Barton Shore						
200 Free	Bay Motyka	Finlayson Gray						
100 Back.	Mahoney Bissell	Hamilton (Capt.) Maguire						
100 Free	Motyka Kieffer	Priestley Raven						

Coach: Reagh Wetmore

Manager: Fred Marsh

ANDOVER TRACK TEAM

Event	Exeter	Andover	First	Distance or Time	Second	Third	Score A	Score E
Shot Put	Church Bair Nunez	Blair Rossman Dignan						
Pole Vault	Righter (Co-Capt.) Stoddard Thayer	Bennett MacDonald Irwin						
High Jump	Scully Jones Starkey	Mueller Monroe Kimball						
Broad Jump	Herlihy Bell Blodgett	Kelly (Co-Capt.) MacDonald Winslow						
600	Kern Donham Pannell	Lorenz Rea Finn						

Coach: Steve Sorota

Manager: Jack Curley

ANDOVER WRESTLING TEAM

Wt. Class	Andover	Exeter	Winner	Score A	Score E
117	Posner	Perrine			
125	Kozol	McCann (Co-Capt.)			
132	Burke	Abramovitz (Co-Capt.)			
139	Hein	Hirsh			
149	Owen	Bomann			

Coach: Richard Lux

Manager: Fred Burnham

B A S K E T B A L L

Phillips Academy
Andover, Mass.

SPORT: Basketball

YEAR: 1956

CAPTAIN: NAME Walter A. Roe
HOME ADDRESS Blue Point, L.I., New York

MANAGER: NAME Richard W. Parks
HOME ADDRESS 50 Highland Drive, East Greenbush, New York

COACH: NAME Frank F. DiClemente

ASST. COACHES: NAME

TEAM SCHEDULE:

	RECORD A	RECORD OP.
Tufts Freshmen	70	51
New Hampton	62	69
Dartmouth Freshmen	56	67
Tabor Academy	58	71
Lawrence Academy	83	54
Yale Freshmen	54	62
Huntington	68	76
Boston College Freshmen	72	83
Harvard Freshmen	64	85
U. N. H. Freshmen	63	68
Amherst Freshmen	60	67
Northeastern Freshmen	54	60
Exeter	76	48

Won: 3 Tied: Lost: 10

SQUAD STATISTICS:

NAME AND HOME ADDRESS	HEIGHT	WEIGHT	POSITION	CLASS	YEAR AT ANDOVER	YEAR ON SQUAD
Anton H. Gaede Charlotte, N.C.	6'3"	170	Center	Upper	3rd	1st
Robert L. Gould Manhasset, N.Y.	6'1"	175	Forward	Senior	2nd	2nd
Trevor A. Grimm Los Angeles, Calif.	6'2"	185	Forward	Senior	3rd	1st
Langley C. Keyes Winchester, Mass.	6'4"	190	Forward	Senior	4th	2nd
Edward O. LeRoy Simsbury, Conn.	5'11"	175	Guard	Senior	4th	2nd
James B. Nowak Stanwood, Wash.	6'4 "	210	Center	Senior	1st	1st
Timothy P. Orcutt Gloversville, N.Y.	6'2"	175	Forward	Upper	1st	1st
Walter M. Phillips Philadelphia, Pa.	6'1"	175	Forward	Upper	3rd	1st
David F. Remington Syracuse, N. Y.	5'11"	160	Guard	Upper	1st	1st
Walter A. Roe Blue Point,L.I.,N.Y.	6'1"	165	Guard	Senior	3rd	2nd
Joe B. Scallan Cincinnati, Ohio	5'10"	145	Guard	Senior	2nd	1st

SQUAD STATISTICS:

NAME AND HOME ADDRESS	HEIGHT	WEIGHT	POSITION	CLASS	YEAR AT ANDOVER	YEAR ON SQUAD
Henry G. Smith Rutland, Vermont	6'	175	Guard	Upper	1st	1st
Arturo E. Valldejuly Ponce, Puerto Rico	5'9"	145	Guard	Upper	3rd	1st

llips Academy
over, Mass.

MANAGER'S REPORT

SPAPER OR PHILLIPIAN
PPING WITH LINE-UP
WRITE-UP OF GAME
D ALL POSSIBLE PICTURES

SPORT Basketball

DATE OF CONTEST: January 14, 1956

OPPONENT: Tufts University Frosh

RESULT: Andover 70 — Tufts 51

Tufts

6:30 p.m.

lfred Busa

aniel Busa

1 hour, 20 minutes

WEATHER CONDITIONS:

SIZE OF ATTENDANCE: 60 - 250. Attendance grew just before the varsity game

ANY OUTSTANDING INCIDENTS DURING GAME: Team got off to a slow start, built up a fair lead in the second period, but let it slide in the third. Fouling heavy.

Basketball Wallops Tufts Frosh 70-51 As Nowak, Keyes, Grimm Star

Behind 32-31 at half-ti the Andover basketball team scored 24 po in the fourth quarter to swamp Tufts 70-5 the Jumbo's gym Saturday night. Sensational rebounding by Trev Grimm, Jim Nowak, and Lanny Keyes turned the tide for the Blue. The three leaped high time after time to pluck errant shots off both the offensive and defensive boards.

The "big three" also led the scoring parade. Nowak(6'5"), using his deadly hook shot, was high-scorer with 16 points. Keyes (6'5") and Lille of Tufts each had 15. Grimm (6'3") was right behind with 14.

Fouls Costly

Andover's zone defense held the freshmen to eleven field goals. But the Blue committed 23 fouls, Grimm and Nowak each fouling out. Tuft's foul shooters, taking advantage of the one-and-one rule, stayed in the game by making 29 free throws.

Wally Phillips, though not a starter, scored 6 points and turned in a terrific rebounding job. Captain Walt Roe was off his best form but still contributed 9 points to the Blue cause. Ned LeRoy impressed Coach DiClemente with his all-around court play . . .Last year Andover lost to Tufts 63-50.

Phillips Academy
Andover, Mass.

NEWSPAPER OR PHILLIPIAN
CLIPPING WITH LINE-UP
AND WRITE-UP OF GAME
AND ALL POSSIBLE PICTURES

New Hampton Five Whips Blue, 69-62

Blowing a 17 point lead, the basketball asquad lost a 69-62 thriller to New Hampton here last Wednesday. Fred McGovern scored 34 points for the victors.

Blue Dominates

Andover completely dominated the first quarter, holding 6-0, 14-2, and 21-4 leads. The visitors, apparently nervous at the start, scored but one field goal in the opening stanza. Jim Nowak and Lanny Keyes each scored six points in the quarter, which ended 21-6.

Tide Turns

The tide turned in the second quarter. As Downes hit from the outside and McGovern from the inside, New Hampton whittled the lead down to ten at 12-22, to eight at 16-24, to six at 20-26, and to four at half-time, 31-35.

Blue Turns Erratic

While Andover's passing and shooting got wilder and wilder, the visitors kept coming. With two minutes gone in the second half, the lead was down to two, 37-39. Then Fitch's driving lay-up knotted the score at 39-39.

Andover regained control for five minutes. Baskets by LeRoy, Keyes, and Dave Remington gave the Blue a 48-42 lead. But the visitors led at the quarter, 51-50. Walt Roe's jump shot mid-way in the fourth quarter put Andover in front for the last time, 56-55. New Hampton countered with six straight points to clinch the victory.

Shooting Statistics

New Hampton sunk 24 of 57 shots for 42 per cent. Andover's 38 per cent average is misleading. Only three of the Blue were hot: Remington (4 for 6), Keyes (4 for 9), and LeRoy 7 for 15). The rest of the team made 8 of 30, for 27 per cent. New Hampton has a 9-1 record after beating Exeter this Saturday, 76-64.

MANAGER'S REPORT

SPORT: Basketball

DATE OF CONTEST: January 18, 1956

OPPONENT: New Hampton

RESULT: Andover 62 -- New Hampton 69

WHERE PLAYED: Andover

TIME PLAYED: 2:30 p.m.

OFFICIALS: Lyle Connors
Frank Mahan

LENGTH OF GAME: 1 hour, 20 minutes

WEATHER CONDITIONS:

SIZE OF ATTENDANCE: 300

ANY OUTSTANDING INCIDENTS DURING GAME:

New Hampton hit 50% from the field and 50% from the foul line which overwhelmed Andover's poor shooting. Andover's defense was weak throughout the first period.

illips Academy
ndover, Mass.

WSPAPER OR PHILLIPIAN
LIPPING WITH LINE-UP
ND WRITE-UP OF GAME
ND ALL POSSIBLE PICTURES

Fighting P. A. Five Bows To Undefeated Dartmouth, 67-56

Pitted against an undefeated Dartmouth basketball team, Andover put up a good fight before bowing to the Freshmen 67-56 at Hanover last Saturday. The powerhouse Indians, coached by former pro-basketball star Al McGuire, were too much for the Blue to handle.

But the shooting of Hank Smith and the rebounding of Trev Grimm kept Andover in the game. Although the Green were never headed, except when Blue captain Walt Roe broke the ice with a set shot, they never enjoyed more than a six point lead until late in the first half. Indeed, when a jump shot by Smith cut the deficit to 22-21 midway in the second quarter, it seemed as though an upset were in the making.

But Dartmouth pulled away to a 32-23 half-time lead. In the third quarter they increased the margin to 17 points, 44-27.

Scoring nine straight points, six by Smith and three by Grimm, the Blue made their last threat, closing the lead to eight, 36-44.

Then Dartmouth countered with eleven straight of their own to put the game on ice, 55-36. Against the Green second string Andover cut the final margin to eleven.

The spirit and drive shown by the Blue partially atoned for the defeat, as did the play of Hank Smith, the game's high scorer with fourteen points . . . Dartmouth's 6'7" center, Rudy LaRusso, pulled 21 rebounds off the boards . . . Next Andover home game is January 28, against Tabor Academy.

MANAGER'S REPORT

SPORT Basketball

DATE OF CONTEST: January 21, 1956

OPPONENT: Dartmouth Freshmen

RESULT: Andover 56 — Dartmouth 67

WHERE PLAYED: Dartmouth

TIME PLAYED: 4:00 p.m.

OFFICIALS: Everet

Johnson

LENGTH OF GAME: 1 hour, 30 minutes

WEATHER CONDITIONS:

SIZE OF ATTENDANCE: 200

ANY OUTSTANDING INCIDENTS DURING GAME: Good game. Andover kept up with Dartmouth point for point during the first quarter. The Green's second team surged ahead in the second period. Roe looked good when Andover started to press.

Phillips Academy
Andover, Mass.

NEWSPAPER OR PHILLIPIAN
CLIPPING WITH LINE-UP
AND WRITE-UP OF GAME
AND ALL POSSIBLE PICTURES

Basketballers Dropped By Rugged Tabor Team, 71-58

Bob Hoagland and Jim Wickenden led a sharp shooting Tabor Academy five to a decisive 71-58 victory over a very cold and frustrated Blue team last Saturday. The final score doesn't indicate how lop-sided the game actually was; the Red enjoyed a twenty point bulge through most of the contest.

Dekemen Cold

Any team can appear brilliant one day and look terrible the next; this was obviously one of the Dekemen's worst days of the season. The Blue's court game wasn't truly bad, especially in the last half, but no one seemed to be able to put the ball in the bucket. On the other hand, the visitors were hitting consistently, and were always able to stop any P. A. threat with ease before it became serious. Tabor's main weakness was sometimes erractic passing, but Andover never took advantage of this.

Tabor quickly jumped into an 8-3 lead as Hoagland and Wickenden scored on twenty-five-foot set shots. The Blue, led by Hank Smith and Lanny Keyes, managed to close the gap to 10-9, 14-13, and then to 16-15. However, Tabor took full command of the game from there on and led 23-15 at the end of the first quarter. The Red was getting through Andover's zone defense, and Jim Shaw, Tabor's 6'5" center, was controlling both backboards.

Tabor increased its lead in the second quarter with ridiculous ease until they led 42-22, and it was only stellar performances in the closing minutes of the half by Keyes and Jim Nowak that enabled the Blue to leave the floor with what then seemed to be a fairly respectable 44-28 deficit.

A fighting P. A. five took the floor for the second half, and managed to get more than its share of rebounds while controlling the court game. Nevertheless, Tabor increased its lead to 62-39 at the end of the third quarter. Hoagland and Wickenden, two driving balls of fire, won the game for the visitors. Hoagland was high man for both sides with 29 points, and Wickenden scored 19, mostly in the Tabor-dominated second-quarter. The Dekemen finally began to find their shooting eyes in the final period, but it was then too late for a come-back, and Tabor finished the game with their second string fighting a still-aggressive P. A. team.

MANAGER'S REPORT

SPORT Basketball

DATE OF CONTEST: January 28, 1956

OPPONENT: Tabor Academy

RESULT: Andover 58 -- Tabor 71

WHERE PLAYED: Andover

TIME PLAYED: 2:00 p.m.

OFFICIALS: Oliver
Whitelaw

LENGTH OF GAME: 1 hour; 20 minutes

WEATHER CONDITIONS:

SIZE OF ATTENDANCE: 300

ANY OUTSTANDING INCIDENTS DURING GAME: Tabor's fast, sharp-shooting guards couldn't be stopped. Andover played a very sloppy game. Team not together on defense.

Basketball

(Continued from Page Four)

Box Score:

ANDOVER (58)

	FG	FA	FP	T
Grimm, lf	2	9	5	9
Keyes, rf	5	4	2	12
Nowak, c	2	3	2	6
Gaede	0	1	0	0
Smith, rg	8	3	1	17
Valldejuly	2	0	0	4
Phillips,	2	0	0	4
LeRoy, rg	3	0	0	6
Totals	24	20	10	58

TABOR (71)

	FG	FA	FP	T
Hoagland	10	11	9	29
Pariseau	2	4	1	5
Shaw	2	6	1	5
Wick'nd'n	4	12	11	19
Evans	3	4	3	9
Gray	0	4	2	2
Zimb'rb'm	0	2	2	2
Total	21	43	29	71

Phillips Academy
Andover, Mass.

MANAGER'S REPORT

NEWSPAPER OR PHILLIPIAN CLIPPING WITH LINE-UP AND WRITE-UP OF GAME AND ALL POSSIBLE PICTURES

SPORT Basketball

DATE OF CONTEST: February 1, 1956

OPPONENT: Lawrence Academy

RESULT: Andover 83 — Lawrence A. 54

WHERE PLAYED: Lawrence Academy

TIME PLAYED: 3:00 p.m.

OFFICIALS: Dagen
Smith

LENGTH OF GAME: 1 hour, 40 minutes

WEATHER CONDITIONS:

SIZE OF ATTENDANCE: 300

ANY OUTSTANDING INCIDENTS DURING GAME: Andover took an early lead and kept it all the way. Referees were a little weak.

Phillips Academy
Andover, Mass.

MANAGER'S REPORT

NEWSPAPER OR PHILLIPIAN CLIPPING WITH LINE-UP AND WRITE-UP OF GAME AND ALL POSSIBLE PICTURES

SPORT: Basketball

DATE OF CONTEST: February 4, 1956

OPPONENT: Yale Freshmen

RESULT: Andover 54 — Yale 62

WHERE PLAYED: Andover

TIME PLAYED: 2:30 p.m.

OFFICIALS: Day
Whitelaw

LENGTH OF GAME: 1 hour, 30 minutes

WEATHER CONDITIONS:

SIZE OF ATTENDANCE: 450

ANY OUTSTANDING INCIDENTS DURING GAME: Very close game. Another bad third period cost the game. Offensive plays started to work in the second period. Yale was without their hot center.

Picture and write-up on next page.

Yale Bullpup Basketball Team In 62-54 Win

Smith, Grimm, Spark Blue In Hard-Fought Encounter

The Yale Bullpups, had a rough time defeating a scrappy Andover five here last Saturday, 62-54. The Eli's alert, fast-breaking offense gave them the edge. They set up plays better than Andover, working the ball in close to the basket for good shots, while Andover often shot hurriedly from the outside.

Trev Grimm (11), mouth agape, leaps with a lay-up against Yale Saturday. (Photo by Tuttle)

Smith High Scorer

Andover's fighting spirit kept them in the game. Hank Smith was the game's high scorer with 16 points. Lanny Keyes who rebounded well, and Captain Walt Roc, the playmaker, both scored eight. But more than anything else the hustle of Trev Grimm, who rebounded sensationally and scored 11 points, kept the Blue within reach of victory.

Four times the Blue staged valiant comebacks. Behind 14-6 in the first quarter, two jumps by Smith and two sets by Roc cut the Yale lead to one at the quarter, 15-14.

Andover in Front

In the second period the Frosh pulled ahead 21-16, but baskets by Keyes and Smith put Andover in front for the last time, 22-21. Again Yale took a five point lead, 31-26, only to have it narrowed to two early in the second half, 34-32.

Pouring 16 straight points thru the hoop, Yale seemingly busted the game wide open, 50-34, and then 58-38.

Blue Comeback

Then Andover staged their last and most amazing comeback. Scoring ten straight points, the Blue cut the lead in half, 58-48. As the home crowd went wild, Grimm scored two baskets to cut the lead to six, 60-54, with two and one half minutes to go.. But freezing the ball most of the dying minutes, Yale was able to preserve their hard-earned victory.

Yale Frosh Win, 62-54

YALE	g	f	p	ANDOVER	g	f	p
Bodman,f	4	5	13	Keyes,f	2	4	8
Clark,f	2	0	4	Phillips,f	0	0	0
Shuman,f	3	3	9	Grim,f	4	3	11
Hayes,f	0	0	0	Gould,f	1	0	2
Skernolis,c	4	2	10	Nowak,c	2	1	5
Harwell,c	2	4	8	Gaede,c	0	0	0
Walker,c	0	0	0	Smith,g	7	2	16
Molumphy,g	3	2	8	Leroy,g	0	0	0
Scopelits,g	5	0	10	Remington,g	0	0	0
Warman,g	0	0	0	Roe,g	4	0	8
				Valldejuly	0	0	0
				Scallan,g	1	2	4
Totals	23	16	62	Totals	21	12	54

Phillips Academy
Andover, Mass.

MANAGER'S REPORT

NEWSPAPER OR PHILLIPIAN
CLIPPING WITH LINE-UP
AND WRITE-UP OF GAME
AND ALL POSSIBLE PICTURES

SPORT Basketball

DATE OF CONTEST: February 8, 1956

OPPONENT: Huntington

RESULT: Andover 68 -- Huntington 76

WHERE PLAYED: Andover

TIME PLAYED: 2:00 p.m.

S: Connors

Oliver

GAME: 1 hour, 30 minutes

CONDITIONS:

SIZE OF ATTENDANCE: 350

ANY OUTSTANDING INCIDENTS DURING GAME:

Huntington was fast and they had two good shots. Andover threw the ball away many times and slowed down both offensively and defensively during the last period.

BASKETBALL

In a rather dull and sloppily played game, the Blue basket-
rs were beaten last Wednesday by an aggressive Huntington
76 to 68. Lanny Keyes was the high scorer for the Dekemen,
semed to be the only one who was constantly clearing the
ds. Huntington jumped to an early lead, and led 33-28 at the
Late in the third quarter, Lanny Keyes sunk three straight
s to pull the team to within 6 points of their adversaries.
ever, the final buzzer sounded with the score 76-68.

Phillips Academy
Andover, Mass.

MANAGER'S REPORT

NEWSPAPER OR PHILLIPIAN
CLIPPING WITH LINE-UP
AND WRITE-UP OF GAME
AND ALL POSSIBLE PICTURES

SPORT: Basketball

DATE OF CONTEST: February 15, 1956

OPPONENT: Boston College Freshmen

RESULT: Andover 72 -- Boston College 83

WHERE PLAYED: Andover

TIME PLAYED: 2:00 p.m.

OFFICIALS: Gentile
Day

LENGTH OF GAME: 1 hour, 20 minutes

WEATHER CONDITIONS:

SIZE OF ATTENDANCE: 250

ANY OUTSTANDING INCIDENTS DURING GAME:
Andover's play swung from good to bad. Smith high scorer with 13.

Dekemen Whipped By Boston College In 83-72 Rampage

A hard driving Boston College quintet sparked by a guard named Latkany, out-scored and out-played an erratic Andover five last Wednesday with a final score of 83-72. The Boston College team took the lead early in the game, but the Blue managed to tie the score 29-29 in the middle of the second quarter when Hank Smith tossed one in from the outside. From then on the Dekemen could do nothing to stop the opposition as Latkany scored and set up driving plays from the outside. The score at the half was 43-34.

In the second half, Hank Smith and Dave Remington kept the Blue in the game as they continually scored from the outside, but with four minutes remaining in the game the score was 81-66. The Blue team, desperately trying to narrow the margin, began to play good tight ball at last, but they could not seem to get the ball through the hoop. Then Latkany took the ball from a pile-up and drove in to score for the Red, making a tally of 83-66. Tim Orcutt scored for the Blue and then Chico Valldejuly tossed one in from the outside setting the score at 83-70 with one and a half-minutes to go in the game.

SMITH HIGH SCORER

High scorers for Andover were Hank Smith with 13 points and Dave Remington with 11. Close behind him were Lanny Keyes and Trev Grimm, both with 8 points. Latkany of B. C. was the high scorer of the game with 32 points.

Phillips Academy
Andover, Mass.

MANAGER'S REPORT

NEWSPAPER OR PHILLIPIAN
CLIPPING WITH LINE-UP
AND WRITE-UP OF GAME
AND ALL POSSIBLE PICTURES

SPORT Basketball

DATE OF CONTEST: February 18, 1956

OPPONENT: Harvard Freshmen

dover 64 -- Harvard 85

Andover

8:30 p.m.

Driscoll

Day

: 1 hour, 40 minutes

TIONS:

DANCE: 700

INCIDENTS DURING GAME: Andover
n excellent first half, and kept
very close. Bad passes hurt a
al. Keyes played very well getting
s. Attendance and spirit great.
's schedule should have more night
it if possible.

Harvard Crushes Dekemen, 85-64; Team Has 2-7 Record

The Andover basketball team was defeated by a strong Harvard Frosh quintet last Saturday in an experimental night game, 85-64. The two teams were playing neck and neck early in the game as Lanny Keyes continually went up to pick the ball off the boards and set up scoring plays. At the end of the first quarter, the Blue five were only one behind the Harvard team as the score stood 24-23.

The Bluemen stayed in the game during the second half as Dave Remington hit from the outside time after time. The Harvard five had set a fast pace early in the game and it began to tell on the Andover team which seemed to falter near the end of the first quarter. At the half the score showed Harvard seven points in the lead, 42-35.

As the second half started, the Redmen began to put on the pressure and speed up their game. Repetto sparked the Harvard team as he set up sure-scoring driving plays and hit from anywhere. The Andover team tried desperately to keep up the pace as Chico Valldejuly tallied from the outside. But the Andover team tired and lost the position on the boards.

Lanny Keyes was high scorer for the Blue with 17. Close behind him were Dave Remington and Chico Valldejuly with 12 and 10 points respectively.

High scorer for the game was Repetto of Harvard with 21.

Dave Remington shoots in Harvard game Saturday night.

Andover	FG	FP	T	Harvard	FG	FP	T
Keyes	5	7	17	Repetto	8	5	21
Phillips	1	1	3	Christ	2	0	4
Roe	0	2	2	Smith, J.	6	2	14
Remington	4	4	12	Foker	1	0	2
Scallan	0	0	0	Smith, L.	1	0	2
Nowak	3	2	8	McClellan	5	2	12
Gaede	0	0	0	Rawden	2	0	4
Grimm	1	0	2	Sander	0	0	0
Orcutt	3	0	6	Danner	0	0	0
Smith	0	0	0	Friedman	5	2	12
Valldejuly	5	0	10	Hanson	1	2	4
				Watkins	0	0	0
				Harrington	4	2	10
Totals	23	18	64	Totals	35	15	85

Phillips Academy
Andover, Mass.

MANAGER'S REPORT

NEWSPAPER OR PHILLIPIAN CLIPPING WITH LINE-UP AND WRITE-UP OF GAME AND ALL POSSIBLE PICTURES

SPORT: Basketball

DATE OF CONTEST: February 22, 1956

OPPONENT: University of N.H. Freshmen

RESULT: Andover 63 -- U. New Hampshire 68

WHERE PLAYED: Durham, N.H.

TIME PLAYED: 3:00 p.m.

OFFICIALS: Carbonneau; Bobotos

LENGTH OF GAME: 1 hour, 35 minutes

WEATHER CONDITIONS:

SIZE OF ATTENDANCE: 50

ANY OUTSTANDING INCIDENTS DURING GAME: The worst played game of the season. The referees were terrible. Splain of U.N.H. was a real hustler and was high scorer with 25 points.

Kittens Take Andover Five

DURHAM — The University of New Hampshire freshmen oversame a second half 10-point deficit and scored in the clutch here yesterday afternoon to defeat Phillips Andover academy, 68-63.

This was the final game of the season for the Kittens, ending with a six win-four defeat record.

NEW HAMPSHIRE

The Blue basketballers were beaten 68-63 by the University of New Hampshire Frosh last Wednesday. The Dekemen's attack failed to function smoothly when it was most needed, their rebounding was poor, and their shooting was far below normal. It was a disheartening defeat for Coach DiClemente, who remarked jokingly to the question "who played well?", "Parks did — he knew where he was supposed to put the balls."

Instrumental in the Blue's defeat was the fact that three starters, Grimm, Nowak, and Smith, all fouled out during the second half. Trailing throughout the entire first half, the team put on a tremendous display of shooting during the 3rd quarter, and led 49-45 at the end of that period. Obviously the services of the three foul-ups were sorely missed, as the Blue was outscored 23-14 in the final period.

Splaine, playing right guard for the victors, topped all scorers with 25 points. Captain Walt Roe and center Jim Nowak led Andover with ten points apiece.

New Hampshire (68)	FG	FP	P	Andover (63)	FG	FP	P
Kagleiry, lg	3	2	8	Roe, lg	0	10	10
Wiggin	0	0	0	Valldejuly	0	0	0
Splaine, rg	7	11	25	Smith, rg	3	2	8
Parmenter	0	3	3	Remington	2	1	5
Reynolds, c	3	1	7	Scallan	1	0	2
Jackson, lf	2	6	10	Nowak, c	3	4	10
Hughes	0	0	0	Gaede	2	2	6
Sch'horn, rf	5	4	14	Grimm, lf	2	2	6
Galibois	0	1	1	Gaede	2	2	6
				Orcutt	2	1	9
				Keyes, rf	4	1	9
				Phillips	1	0	2
	20	28	68		20	23	63

Andover —		11	15	23	14	—	63
New Hamp. —		17	19	9	23	—	68

Phillips Academy
Andover, Mass.

MANAGER'S REPORT

NEWSPAPER OR PHILLIPIAN
CLIPPING WITH LINE-UP
AND WRITE-UP OF GAME
AND ALL POSSIBLE PICTURES

Amherst, New Hampshire Drop Dekemen, Team Record At 2-9

The basketball team went down to its sixth straight defeat here last Saturday, losing to the Amherst Freshmen 67-60. PA now has an appropriate 2-9 record. Several times Andover had victory within its grasp, only to let it slip away. In the second quarter a streak of seven points, capped by Hank Smith's set shot, gave Andover a 21-20 lead. At halftime, however, Amherst was in front once more, 26-23.

At the start of the second half the Blue scored another seven straight, for their biggest lead, 30-26. But three minutes later the visitors were in front to stay, 37-32.

The game was not decided yet. The home team whittled the score down until, early in the fourth quarter, a Jim Nowak hook brought Andover within two points, 50-48.

But as in past games, Andover's excessive fouling caught up with them. Trev Grimm committed his fourth foul. Lanny Keyes and Jim Nowak already had four. With three big guns handicapped, Andover stopped rolling.

At the same time the Lord Jeffs became red hot from the floor. Led by their 6'5" center Lee Lindemann, they scored 11 straight points, making the score 61-48, far beyod Andover's reach.

Also at center for Amherst was 6'5" Charlie Moyer P. A. '55. Moyer scored six points before fouling out.

The deadly hook shots of Lanny Keyes and the set-shooting of Hank Smith kept the score close. Both P. A. men scored fifteen points, as

Captain Walt Roe cuts and drives against Amherst Saturday.

SPORT: Basketball

DATE OF CONTEST: February 25, 1956

OPPONENT: Amherst Freshmen

RESULT: Andover 60 — Amherst 67

WHERE PLAYED: Andover

TIME PLAYED: 2:00 p.m.

OFFICIALS: Driscoll
Connors

LENGTH OF GAME: 1 hour, 20 minutes

WEATHER CONDITIONS:

SIZE OF ATTENDANCE: 400

ANY OUTSTANDING INCIDENTS DURING GAME: Keyes and Smith high with 15 points. We played fairly well except for a third period defense slump. Moyer (Andover '55) was not very effective on shots.

Amherst Fr (67)	FG	FP	P	Andover (60)			
				Roe, lg	1	1	3
Dean, lg	5	2	12	Remington	1	0	2
Close	0	0	0	Scallan	0	1	1
Manheim, rg	2	2	6	Smith, rg	6	3	15
Moyer, c	2	2	6	Valldejuly	0	0	0
Lindemann	4	3	11	Nowak, c	3	0	6
Grosfeld, lf	4	5	13	Gaede	0	2	2
Schwemm	4	7	15	Grimm, lf	3	6	12
Fortuin, rf	1	1	3	Gould	0	0	0
				Orcutt	0	0	0
				Keyes, rf	5	5	15
	23	22	67		21	17	60

Amherst —	15	11	20	22	— 67
Andover —	12	11	17	20	— 60

Phillips Academy
Andover, Mass.

NEWSPAPER OR PHILLIPIAN
CLIPPING WITH LINE-UP
AND WRITE-UP OF GAME
AND ALL POSSIBLE PICTURES

MANAGER'S REPORT

SPORT: Basketball

DATE OF CONTEST: February 29, 1956

OPPONENT: Northeastern University Frosh

RESULT: Andover 54 -- Northeastern 60

WHERE PLAYED: Northeastern

TIME PLAYED: 3:00 p.m.

OFFICIALS: Cronin
Brennan

LENGTH OF GAME: 1 hour, 40 minutes

WEATHER CONDITIONS:

SIZE OF ATTENDANCE: 250

ANY OUTSTANDING INCIDENTS DURING GAME: Team showed good playing during the last quarter cutting down Northeastern's lead considerably. A few missed lay-ups could have made up the six points.

ANDOVER BEATEN, 60-54
at Northeastern

NORTHEASTERN F	gls	fls	pts	ANDOVER	gls	fls	pts
Murphy,rf	3	4	10	Roe,lg	3	2	8
Rollins	1	2	4	Nowak,rg	2	4	8
Regan	0	0	0	Scanlon	0	1	1
Carlezon,lf	1	0	2	Keyes,c	3	3	9
Stewart	5	3	13	Leroy	1	0	2
Stone	0	0	0	Grimm,lf	1	5	7
M'Donald,c	3	0	6	Smith	5	0	10
Doherty,rg	2	0	4	Orcutt,rf	3	1	7
Currin	1	1	3	Remington	1	0	2
M'Carthy,lg	3	4	10				
Goldbery	4	0	8				
Constantine	0	0	0				
Totals	23	14	60	Totals	19	16	54

Northeastern	15	17	15	13—60
Andover	10	11	16	17—54

Phillips Academy
Andover, Mass.

MANAGER'S REPORT

NEWSPAPER OR PHILLIPIAN
CLIPPING WITH LINE-UP
AND WRITE-UP OF GAME
AND ALL POSSIBLE PICTURES

SPORT Basketball

DATE OF CONTEST: March 3, 1956

OPPONENT: Exeter

ver 76 -- Exeter 48

Andover

2:30 p.m.

Gentile

Mahan

1 hour, 30 minutes

ONS:

NCE: 700

INCIDENTS DURING GAME: Captain
played his best game of the
He stole the ball several times
rst period throwing Exeter's
ff even more. The press by Andover
the Red even more. Keyes did an
t job on the boards.

Compliments of . . .

Irma C. Beene

Telephone 795

8 Main Street Andover

— For 60 Years Boston's Best —

1895 1955

Wally Phillips hooks against Exeter last Saturday in Blue's 76-48 rampage. (Photo by Tottle)

H O C K E Y

Phillips Academy
Andover, Mass.

SPORT: Varsity Hockey

YEAR: 1955-56

CAPTAIN: NAME George N. Robinson
HOME ADDRESS Fox Run, Norwalk, Conn.

MANAGER: NAME Thomas C. Bagnoli
HOME ADDRESS 172 Lyman Pl., Englewood, N.J.

COACH: NAME Mr. Fred H. Harrison

ASST. COACHES: NAME Mr. Robert H. Hulburd

TEAM SCHEDULE:

	RECORD	
	A	OP.
Hope High School	2	1
Lower Canada College	4	0
B.U. Frosh	9	4
Noble & Greenough	5	0
Middlesex	6	1
Dartmouth Frosh	2	3
Milton	4	1
Yale Frosh	0	1
Belmont Hill	4	3
Hebron	5	1
Melrose High School	3	4
Brown Frosh	6	3
Harvard Frosh	2	4
St. Paul's	1	2
Exeter	6	0
Alumni	4	7

Won: 10 Tied: 0 Lost: 6

SQUAD STATISTICS: Varsity Hockey -- 1956

NAME AND HOME ADDRESS	HEIGHT	WEIGHT	POSITION	CLASS	YEAR AT ANDOVER	YEAR ON SQUAD
Bagnoli, T. Englewood, N.J.	Manager					
Breed, G. Marblehead, Mass.	6'1"	170	Wing	U	1	1
Creese, B. Danvers, Mass.	5'8"	150	Guard	U	3	3
Creese, W. Danvers, Mass.	5'5"	155	Center (D)	U	3	3
Crosby, R. Brookline, Mass.	6'	160	Defense	S	3	2
Crosby, T. Wayzata, Minn.	6'	145	Wing	S	3	2
Douglas, J. Washington, DC	5'10½"	160	Defense	U	3	1
Forstmann, J.A. Greenwich, Conn.	5'10½"	185	Defense	S	3	3
Forstmann, T. Greenwich, Conn.	5'10½"	165	Guard	U	2	1
Hall, P. Short Hills, NJ	5'9"	150	Wing	S	3	3
Hammond, F. Cambridge, Mass.	5'11"	155	Wing	L	1	1

SQUAD STATISTICS: Varsity Hockey -- 1956

NAME AND HOME ADDRESS	HEIGHT	WEIGHT	POSITION	CLASS	YEAR AT ANDOVER	YEAR ON SQUAD
Keator, G. Fairfield, Conn.	5'9"	150	Wing	U	3	1
Kenney, P. West Newton, Mass.	5'11"	140	Center	L	2	1
McBride, J. Lake Forest, Ill.	5'9"	150	Wing	S	4	4
Odden, L. Princeton, N.J.	5'9"	150	Wing	U	2	2
Pitts, J. Red Bank, N.J.	5'9"	155	Wing	S	4	2
Ripley, S. Alberta, Canada	5'6½"	130	Center (D)	L	3	1
Robinson, G. Norwalk, Conn.	CAPTAIN 5'8"	155	Wing	S	3	3
Smith, B.D. Colorado Springs, Colorado	5'11"	185	Center	S	3	3

Phillips Academy
Andover, Mass.

MANAGER'S REPORT

NEWSPAPER OR PHILLIPIAN
CLIPPING WITH LINE-UP
AND WRITE-UP OF GAME
AND ALL POSSIBLE PICTURES

SPORT Varsity Hockey

DATE OF CONTEST: December 10, 1955

OPPONENT: Hope High School

RESULT: Andover 2 - Hope High 1

WHERE PLAYED: Andover

TIME PLAYED: 2:30 p.m.

OFFICIALS:

LENGTH OF GAME: 3 12 min. periods - $1\frac{1}{2}$ hrs

WEATHER CONDITIONS: Crisp and overcast - ice good

SIZE OF ATTENDANCE: 100

ANY OUTSTANDING INCIDENTS DURING GAME:

Phillips Academy
Andover, Mass.

MANAGER'S REPORT

NEWSPAPER OR PHILLIPIAN
CLIPPING WITH LINE-UP
AND WRITE-UP OF GAME
AND ALL POSSIBLE PICTURES

SPORT Varsity Hockey

DATE OF CONTEST: December 17, 1955

OPPONENT: Lower Canada College

Blue Topples Lower Canada, 4-0; Robinson, T. Crosby Star In Rout

On December 17 the Blue hockey team and defeated their first tough opponents the season, Lower Canada College, by a score of 4-0. The game was held in Montreal, where the Blue dominated the entire game. The team looked much faster than it had pre-

y, and was in good condition due to hard prac- on the previous Thursday and a session the night before the game. Lower Canada looked quite good, but the Blue seemed better in all respects.

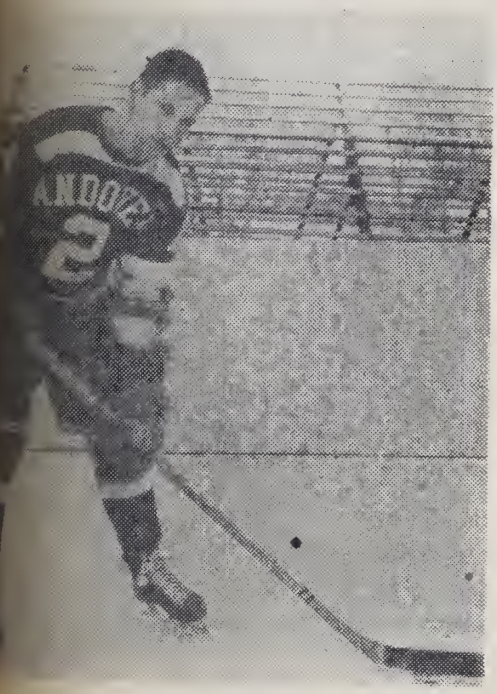

George Robinson, Captain of P.A. Hockey team which beat Lower Canada College.

In the first two periods, the Blue showed immediate superiority, and in general, wore the Canadians out. The breaks were with the Blue also, as Captain Robinson was open twice, Bruce Smith was open twice, and Johnny McBride was given an open cage. The Blue failed to capitalize on the breaks however, and failed to score; this may be accounted for partly by the exceptionally good goalie of Lower Canada. All team members looked good and especially the first line of McBride, Smith, and Robinson. The defense, of Tony Forstmann and Bob Crosby played well also, forcing the Canadians to shoot from the Blue line throughout most of the game. This long range shooting enabled the Blue to recover the puck easily, and consequently the Blue were in charge most of the game.

In the final period the Canadians colapsed, allowing the Blue to score four goals, all within two minutes of each other. The first tally came when Captain Robinson broke through and scored unassisted. The next three goals came in rapid succession, all being scored by the second line. Defenseman Forstmann fed the puck to much improved Tom Crosby who scored. The latter looked exceptionally good and by his performance was moved up into the second line. Bert Creese and Perry Hall completed the score, each scoring a goal. Shortly following, the game ended concluding the Puckmen's best showing this year.

2 hrs.
slightly
within two
chipped and
am played.

Phillips Academy
Andover, Mass.

MANAGER'S REPORT

NEWSPAPER OR PHILLIPIAN
CLIPPING WITH LINE-UP
AND WRITE-UP OF GAME
AND ALL POSSIBLE PICTURES

SPORT Varsity Hockey

DATE OF CONTEST: December 17, 1955

OPPONENT: Lower Canada College

RESULT: Andover 4 - L.C.C. 0

WHERE PLAYED: Montreal

TIME PLAYED: 10:30 a.m.

OFFICIALS:

LENGTH OF GAME: 3 20 min. periods - 2 hrs.

WEATHER CONDITIONS: Cold and sunny; slightly windy but rink was covered.

SIZE OF ATTENDANCE: 75

ANY OUTSTANDING INCIDENTS DURING GAME:

Second line scored three goals within two minutes. Smith got five teeth chipped and was sent to hospital. Whole team played.

Ride

(Continued from Page Two)

etter service to all." The only re-
ult has been that trains are now
n hour late instead of fifteen mi-
utes behind. The only ones who be-
efit from this set-up are those
nysteriously lucky individuals who
lways seem to meet their girl
riend on the same train and end
p riding to Boston between the
ars.

When the train arrives in Boston,
here is the inevitable taxi ride
across Boston. Why Boston couldn't
have one centralized station is an-
other question, but she doesn't.
And so we have to either take the
subway or the taxi, and, loaded
down with suitcases, the taxi is
the lesser of the two evils. Taking
a taxi always involves two argu-
ments. First, the taxi driver usual-
ly wants to continue right straight
through to An
dollars. It usu
trip to talk hir
Then, when w
Station, the cab
ing the full fa
riders, no matt
one or five. In
legal, but whet
Boston, the cab
way and his m
profit.

THE

The last step
dover is an un
the Boston an
this is a pretty
are usually alw
nutes late, neve
usually in abu
uncomfortable.
rival at Andove
we are herded
and brought u
and our dorms.

Cuts

(Continued from Page Two)

(or will not) be too accurate. The same ap
plies to his witnesses. There may be unfor-
tunate mistakes.

For example: Near the end of the win-
ter you have four cuts, when you believe you
have only three. One day you take two more
which you believe will bring you to five, the
amount allowed per term; actually, there are
six cuts on your record. And if the error
were made in January, you, with an only or

illips Academy
dover, Mass.

MANAGER'S REPORT

SPAPER OR PHILLIPIAN
IPPING WITH LINE-UP
D WRITE-UP OF GAME
D ALL POSSIBLE PICTURES

SPORT Varsity Hockey

DATE OF CONTEST: January 11, 1956

OPPONENT: Boston University Freshmen

1½ hrs.

ice was

E:

w minutes:

had no team

aturday's game: (1) John Pitts fights for puck in front of Noble's goal. (2) Steve Ripley clears puck from ry.

key Routs B.U., Noble And Greenough; tend Streak To Four With 9-4, 5-0 Wins

great power on the attack, a sound and excellent depth, the Blue hockey ted the Boston University Frosh 9 to 4 on Wednesday. In the first period, the Blue rolled to an easy 4-0 lead on goals within 4 seconds of one another by Tom Crosby Hall, a backhander by and a beautiful decoy shot by Hall. This period was highlighted by the standout play of Burt Creese, the capable goaltender for the Blue.

During the second session, the Blue stretched their lead to 7-2, thanks to Tom Crosby's tap-in of Bob Crosby's shot, a nice pass play from Bob Crosby to Smith to Robinson, with the latter scoring, and a picture goal by George Robinson, who faked out the B. U. defense, drew the goalie out of his cage, and buzzed it by into the cords.

Creese lost his shutout on a loose puck when he tried to go out of the goal to smother the puck.

B. U. also scored on a nice bit of faking by their right wing, who faked one shot, and as Creese split, lifted it over him into the twines.

The third stanza was rough, sloppy hockey on a slushy rainsoaked rink. Toward the end of the game Bill Creese scored for the Blue, and to wrap the game up Perry Hall broke away with the puck, and made his third goal of the day.

With Jay Karle in the nets for the Blue, B. U. managed to slip two more goals in the twines, but the game had long since been salted away.

Fresh from this victory, the Blue ran their unbeaten string to four Saturday as they defeated a spirited Noble & Greenough sextet 5-0. Brilliant goaltending by Bob Bland of the losers helped keep the score down considerably as the visitors came up with over thirty saves against Bert Creese's six.

The first period was scoreless with the Blue having the edge, but superior goaltending by Bland turned away several scoring thrusts by the Blue.

Second Period Goals

The Blue finally broke into the scoring column at the start of the second period when Tom Crosby took a pass from Perry Hall and slapped a low hard shot which deflected off a defenseman's skate past the helpless Bland. Bruce Smith tipped in John McBride's rebound just before the period ended.

Third Period

George Robinson made the score 3-0 as he took Bob Crosby's pass and scored. Moments later, Bruce Smith got his second goal of the day as he came from nowhere to knock in Tony Forstmann's rebound. Forstmann himself countered with his first goal of the season later in the period as he scored on a twenty foot slap shot on a play on which Bland appeared to be screened.

Defense Shines

Andover's defensive corps of Tony Forstmann, Bob Crosby, and Steve Ripley continued to shine in repelling the Noble & Greenough attack.. Goalie Creese also looked impressive in posting his second shutout of the season.

Phillips Academy
Andover, Mass.

MANAGER'S REPORT

NEWSPAPER OR PHILLIPIAN
CLIPPING WITH LINE-UP
AND WRITE-UP OF GAME
AND ALL POSSIBLE PICTURES

New England Newsclip Agency, Inc.
Box 2078, Boston 6 • RIchmond 2-4200

Sunday Advertiser
BOSTON, Mass.
Independent
Circ. 547,691

JAN 15 1956

Andover 5, Noble 0

ANDOVER—G. Crease, rd, B. Crosby; ld, T. Forstmann; rw, G. Robinson; c, B. Smith; lw, J. McBride. Spares—Crease, Crosby, Hall, Ripley, Pitts, Kenney, Hammond.

NOBLE—G. Bland; rd, Edward; ld, MacPhail; rw, Bailey; c, Porter; lw, Woods. Spares—Leland, Harris, Massey, Hoffman.

FIRST—P. Crosby (assist P. Hall).
SECOND—B. Smith (assist J. McBride), G. Robinson (assist B. Crosby).
THIRD—B. Smith (assist T. Forstmann), T. Forstmann (assist B. Crosby).

SPORT: Varsity Hockey

DATE OF CONTEST: January 14, 1956

OPPONENT: Noble and Greenough

RESULT: Andover 5 - Noble & Greenough 0

WHERE PLAYED: Andover

TIME PLAYED: 2:30 p.m.

OFFICIALS:

LENGTH OF GAME: $1\frac{1}{2}$ hrs/

WEATHER CONDITIONS: Rain all week and there was a slight mist. Ice not bad.

SIZE OF ATTENDANCE: 150

ANY OUTSTANDING INCIDENTS DURING GAME:
55 saves for Noble goalie, 6 for ours. Could not score during first period, although we controlled puck. Broke game open in third period. Almost scored with two men in penalty box.

Loses To Dartmouth 3-2

Blue Streak Cut At 5

Andover had keyed itself to a high pitch this t Saturday for the Dartmouth game, one of season's crucials. Taking the ice, they were surised in the first minute of play by a goal by able Bob Batson, who scored all three of the Green's ts. The Blue then settled down and played good, sound hockey, controlling play the remainder of the period.

The second frame was dominated by Andover d particularly by the excellent play of John Mcde. Early in the period, McBride skated through entire Dartmouth defense for the tally to tie it . Ten minutes later, he scored on a pass from ve Ripley to put the Blue ahead 2-1, at the end f he 2nd period.

Green Come From Behind

A fired up Green squad was able to tie it up in e 3rd period when Batson was set up for his second al with five minutes left. It was apparent that the Blue were tiring, but managed to force an overtime period. Early in the overtime, Tony Forstmann left e game on a penalty, and Dartmouth was able to overpower the five remaining Andover players, Batson scoring the winning goal.

The first line (McBride, George Robinson, and Bruce Smith) did an excellent job, despite numerous penalties. This heart-breaking defeat snapped the win streak at five, and was a blow to those who had hoped, not without reason, for an undefeated season. It was felt by some that the Blue had lost its fine edge playing weaker teams, and so was not adequately prepared for a rugged team like Dartmouth.

Middlesex game: Andover goals: Robinson 2, Hall 2, Forstmann, Hammond.

Dartmouth game: Andover goals: McBride 2.

Phillips Academy
Andover, Mass.

MANAGER'S REPORT

NEWSPAPER OR PHILLIPIAN
CLIPPING WITH LINE-UP
AND WRITE-UP OF GAME
AND ALL POSSIBLE PICTURES

SPORT Varsity Hockey

DATE OF CONTEST: January 21, 1956

OPPONENT: Dartmouth Freshmen

RESULT: Andover 2 - Dartmouth 3

WHERE PLAYED: Andover

TIME PLAYED: 2:30 p.m.

OFFICIALS: Cleary

Riley

LENGTH OF GAME: $1\frac{1}{2}$ hrs.

WEATHER CONDITIONS: Good

SIZE OF ATTENDANCE:

NY OUTSTANDING INCIDENTS DURING GAME:

P.A. behind at end of first period, but scored two in second period to make score 2-1. Dartmouth scored 1 in third and one in overtime. P.A. controlled play until final period.

Phillips Academy
Andover, Mass.

MANAGER'S REPORT

NEWSPAPER OR PHILLIPIAN
CLIPPING WITH LINE-UP
AND WRITE-UP OF GAME
AND ALL POSSIBLE PICTURES

SPORT Varsity Hockey

DATE OF CONTEST: January 25, 1956

OPPONENT: Milton

RESULT: Andover 4 - Milton 1

WHERE PLAYED: Vill

.m.

OFFICIALS:

LENGTH OF GAME: $1\frac{1}{2}$ hrs.

WEATHER CONDITIONS: Windy, but fast ice-shaded rink. Excellent boards.

SIZE OF ATTENDANCE: 75

ANY OUTSTANDING INCIDENTS DURING GAME: First line scored a goal apiece with Smith getting two. Team improved its play over that of Dartmouth game. Controlled puck most of game.

Puckmen Down Milton

Smith Scores Two As Milton Crushed By Blue Sextet, 4-0

Captain George Robinson led his squad against the feeble Milton six last Wednesday but was only able to chalk up a 4-0 victory over the Orange and Blue. Milton played a basically defensive game and pressed Goalie Bert Creese only a few times in the entire game.

The first period saw three of the Blue's goals scored in rapid succession. John McBride made it 1-0 on an assist from Bruce Smith and Robinson. Smith and Robinson scored to put the Blue ahead 3-0 soon afterward.

Precise teamwork of the first line of Robinson, Smith, and McBride was an outstanding feature of the game. This line scored all four goals, and whenever one scored, the other two were credited with the assist.

Andover spent the rest of the game almost entirely in Milton territory but was held in check. Only one more goal was scored. In the last period, Bruce Smith sent the puck into the twines, as the Blue completely contained Milton, 4-0.

Phillips Academy
Andover, Mass.

MANAGER'S REPORT

NEWSPAPER OR PHILLIPIAN
CLIPPING WITH LINE-UP
AND WRITE-UP OF GAME
AND ALL POSSIBLE PICTURES

SPORT Varsity Hockey

DATE OF CONTEST: January 28, 1956

OPPONENT: Yale Freshmen

RESULT: Andover 0 - Yale 1

WHERE PLAYED: Andover

Lose To Yale Saturday, 1-0

Penalties Hamper Blue Attack In 1-0 Loss To Eli Frosh

Yale's young Bulldogs invaded Andover last Saturday and ran up against a tough Blue team that was beaten on a lucky rebound shot. After two scoreless periods, a Bullpup took a rebound off Bert Creese's stick and sent it into the nets with less than five minutes left in the game.

Andover had played above the Yalies' heads throughout the afternoon and narowly missed scoring many times. McBride, Smith, and Robinson on the first line outskated the visitors but were never able to get the puck past Goalie Jones, P. A. '55. The second line of Tom Crosby, and Perry Hall, and Bill Creese played its best hockey of the year but it too was held scoreless.

Bobby Karle, another veteran of last year's puckmen, was outstanding in his performance against Andover. The P. A. team put everything it had into the game, but it was Yale that had the scoring punch and came out with a 1-0 win.

OFFICIALS:

LENGTH OF GAME: $1\frac{1}{2}$ hrs.

WEATHER CONDITIONS: Cold and Clear, a little sun on boards made ice soft in corners.

SIZE OF ATTENDANCE: 350

ANY OUTSTANDING INCIDENTS DURING GAME:

Most hard-fought game with plenty of good body checks by Andover. Scored by coming around cage, shot stopped but rebound slapped in behind down goalie.

Phillips Academy
Andover, Mass.

MANAGER'S REPORT

NEWSPAPER OR PHILLIPIAN
CLIPPING WITH LINE-UP
AND WRITE-UP OF GAME
AND ALL POSSIBLE PICTURES

SPORT Varsity Hockey

DATE OF CONTEST: February 1, 1956

OPPONENT: Belmont Hill

RESULT: Andover 4 - Belmont Hill 3

WHERE PLAYED: Belmont

TIME PLAYED: 2:30 p.m.

OFFICIALS:

LENGTH OF GAME: 1½ hrs.

WEATHER CONDITIONS: Sunny - comparatively warm. Natural ice terrible.

SIZE OF ATTENDANCE: 100

ANY OUTSTANDING INCIDENTS DURING GAME:

Belmont Hill scored in first minute.

Bert Creese made some excellent saves.

Creese Shines As Blue Hockey Tops Belmont Hill, 4-3

Twice the Blue pucksters came from behind to a surprisingly stubborn Belmot Hill sextet 4-3 last Wednesday on the losers' rink. A combination of poor ice and a mild case of overconfidence almost spelled defeat for the Blue.

Belmont Hill opened the scoring just 30 seconds after the opening faceoff when McGonagle tallied with an assist from Harvey. The Blue stormed right back as Bruce Smith scored on a forty footre, George Robinson notching the assist. And this ended the scoring for the period.

Blue Takes Lead

In the second period each team had several scoring oportunities. Belmont Hill regained the lead as Harvey scored from about thirty feet out. Billy Creese evened up the score at two apiece when his shot from just inside the blue line took a crazy hop past Belmont's goalie Page. John McBride put the Blue ahead for the first time in the game as he slapped in George Robinson's rebound. Bruce Smith also assisted on the play.

Robinson's Score Wins Game

The Blue stretched their lead to two goals in the third period when George Robinson scored what proved to be the winning goal. Belmont came back to cut the lead to one goal when Bacon slapped in a loose rebound. However, Bert Creese thwarted any other chances Belmont might have had as he played brilliantly over the last two minutes when the home team really applied the pressure.

Phillips Academy
Andover, Mass.

MANAGER'S REPORT

NEWSPAPER OR PHILLIPIAN
CLIPPING WITH LINE-UP
AND WRITE-UP OF GAME

SPORT Varsity Hockey

DATE OF CONTEST: February 4, 1956

PONENT: Hebron Academy

SULT: Andover 5 - Hebron 1

ERE PLAYED: Andover

ME PLAYED: 2:30 p.m.

FICIALS: Howe

Funchion

NGTH OF GAME: $1\frac{1}{2}$ hrs.

THER CONDITIONS: Overcast and cold; best ice of year

ZE OF ATTENDANCE: 200

OUTSTANDING INCIDENTS DURING GAME:

Scored four in first period, as first line clocked. Creese made some beautiful saves and twice puck was cleared from open cage mouth by P.A. defense.

Hockey Surprises Unbeaten Hebron 5-1 Saturday

son and McBride close in on Hebron goalie during 5-1 P. A. victory Saturday. (Photo by Tuttle)

cBride, B. Smith Score Two Apiece

Scoring four times in the initial period, Blue pucksters trounced a previously un-eated Hebron sextet 5-1 on the Sumner ith rink last Saturday. The Blue started t as John McBride knocked in a loose re-und at about the five minute mark of the od. Thirty seconds later it was 2-0 as Bruce th took a pass from McBride and put a low hard past Hebron's goalie Swenson. Billy Creese put Blue in front by three goals on what was the tiest goal of the day. Winding up in his own end, outskated Hebron's Kelley who was backchecking he play and let go a wicked slap shot which Swen-never saw. Moments later McBride added his nd goal of the period when he tapped in Tony tmann's rebound.

Smith Nets Second

The second period saw the visitors start an of-ive for the first time in the game but the Ando-r defense held up well. Hebron finally scored when ibbins took a pass from Kelley and sent a low shot on the ice past goalie Bert Creese. Hebron continued to put on the pressure throughout the remainder of the period but Creese came up with several fine saves to stop the visitors from scoring again. Bruce Smith put the game on ice for the Blue late in the third period when he tallied his second goal of the day. Bob Crosby assisted on the play.

Second Wave Changed

This past week Coach Ted Harrison juggled his second team which had not been playing up to early season form during the last two or three games. The move paid off against Hebron as Billy Creese, who

Robinson tries to score in front of Hebron goal. (Photo by Tuttle)

had been shifted back to defense, dumped one in from the blue line. Steve Ripley, who was moved up to the center spot, performed exceptionally well up front along with second-line regular, Perry Hall and Tom Crosby.

HOCKEY

Scoring four times in the final period, the Melrose High G.B.I. League champs Wednesday defeated a fighting Blue sextet 4-3. John McBride scored the first goal of the game in the second period to put Andover in front 1-0, but Melrose bounced back with four goals in the final period. Tom Crosby and George Robinson each tallied once before the buzzer sounded to almost send the game into overtime.

Phillips Academy
Andover, Mass.

MANAGER'S REPORT

NEWSPAPER OR PHILLIPIAN
CLIPPING WITH LINE-UP
AND WRITE-UP OF GAME
AND ALL POSSIBLE PICTURES

SPORT Varsity Hockey

DATE OF CONTEST: February 8, 1956

OPPONENT: Melrose High School

RESULT: Andover 3 - Melrose 4

WHERE PLAYED: Andover

TIME PLAYED: 4:30 p.m.

OFFICIALS: Price

LENGTH OF GAME: 1½ hrs.

WEATHER CONDITIONS: Warm, sunny - game delayed because ice was poor.

SIZE OF ATTENDANCE: 150

ANY OUTSTANDING INCIDENTS DURING GAME:

P.A. ahead 1-0 at end of second period. Dominated play for first two. Melrose came back in third with four goals and P.A. countered with two. Fast, hard-fought game.

Hockey Rallies In Third Period To Defeat Brown 6-3 On Friday

Three goals in the last period proved to be the margin of victory as the puckmen topped Brown Freshmen 6-3 last Friday. For the first half of the opening period the Blue controlled play but were unable to score. At 7:40 of the first period Tom Crosby, Perry Hall and Steve Ripley took the puck past the Brown defense where Crosby was able to shoot it in for the first score. A minute later Eaton of Brown tied it up on a pass from Bagin. Andover broke the tie when Captain George Robinson flicked a pass to Bruce Smith who sent Johnny McBride in on the left wing to score. Shortly thereafter Brown pulled the identical play to tie it up, 2-2 with Haskell driving in for the score. The buzzer sounded in the middle of an Andover three-on-zero breakaway.

Second Period

During the first part of the second period the Blue again failed to capitalize on opportunities. The Brown team started to give goalie Bert Creese some work. Half way through the period Eaton of Brown passed to Haskell who backhanded a high shot past Creese to put Brown ahead 3-2. Just before the buzzer, Hall took a pass from Crosby and pumped the puck at the goal. It bounced off the goalie's pads and Andover grad "Beez" Morton, now playing for Brown, let it bounce of his skate into the goal.

Third Period

At 5:10 of the third period McBride passed from the corner to Bill Creese at the blue line who sent a low hard shot past Brown goal tender Cantaini. A half minute later Hall came in on the wing and put a perfect pass to McBride who scored to send Andover well out in front, 5-3. All through the period the Blue were finding the goal with their shots and giving Goalie Cantini the chance to make some fine saves. For the entire second half of the period penalties kept both teams from being at full strength. Bruce Smith accounted for the final tally by coming out from behind the cage and scoring unassisted, making the final score 6-3.

Phillips Academy
Andover, Mass.

MANAGER'S REPORT

NEWSPAPER OR PHILLIPIAN CLIPPING WITH LINE-UP AND WRITE-UP OF GAME AND ALL POSSIBLE PICTURES

SPORT Varsity Hockey

DATE OF CONTEST: February 10, 1956

OPPONENT: Brown Freshmen

RESULT: Andover 6 - Brown 3

WHERE PLAYED: Andover

TIME PLAYED: 2:30 p.m.

OFFICIALS:

LENGTH OF GAME: 1½ hrs.

WEATHER CONDITIONS: Cloudy and cold; slight drizzle.

SIZE OF ATTENDANCE: 75

ANY OUTSTANDING INCIDENTS DURING GAME:

Morton of Brown kicked in tying goal for Andover. Poorly played game. P.A. scored three in third.

Hockey Fall To Sing Crimson Frosh

mith, Hall Score For Blue On arvard Rink Last Wednesday

Andover's hockey team, led by Captain George Robinson, ged a fierce but losing battle to the star-studded Harvard osh as the Blue came up on the wrong end of a 4-2 count Cambridge last Wednesday. The e does not indicate the close- s of the game. Andover scored and, for two periods and most the third, the score remained llocked. Two goals in the last od spelt victory for the Can- s as they stretched their unde- ed streak to fourteen. Among fourteen victories were 5-0 7-1 wins over St. Paul's and ter respectively.

BRUCE SMITH SCORES

ith a Harvard man in the pe- y box early in the opening pe- , Bruce Smith surprised the as he sent a low, hard shot into nets unassisted. Hahvaad ht fiercely but was unable to get puck past Goalie Bert Creese l Perry Hall drew a penalty playing with a broken stick. rvard's Veitze tied the score at

he Red controlled play at the nning of the second period and n Kelley put Harvard in front, . The Blue countered and missed eral good scoring opportunities. ry Hall skated through the de- se once, but his shot was stop- by the alert Harvard goalie. l made up for this soon after- rds as he evened the score at two

THIRD PERIOD DECISIVE

rightened witless by the Blue ck, Harvard resurfaced the ice ore the third period, and this vided the Red speed-skaters th the margin of victory. The Johnny Harvards' depth and ex- perience paid off as Reilly scored the winning goal. Later during the period when Frank Hammond drew a penalty, the Blue fought despe- rately for control of the puck. Tom Crosby tied the puck up again and again, but it proved useless as Hig- genbottom scored by deflecting his shot off a teammate's arm.

SPECIAL CREDIT

Special credit for a fine game should go to Tony Forstmann and Bert Creese. Although Forstmann was hit in the mouth by a high Harvard shot in the first period, he played the whole game. Creese in the goal had 39 saves to his op- ponent's 9.

Phillips Academy
Andover, Mass.

MANAGER'S REPORT

NEWSPAPER OR PHILLIPIAN
CLIPPING WITH LINE-UP
AND WRITE-UP OF GAME
AND ALL POSSIBLE PICTURES

SPORT Varsity Hockey

DATE OF CONTEST: February 15, 1956

OPPONENT: Harvard Freshmen

RESULT: Andover 2 - Harvard 4

WHERE PLAYED: Cambridge

TIME PLAYED: 4:00 p.m.

OFFICIALS:

LENGTH OF GAME: 1½ hrs.

WEATHER CONDITIONS: Inside rink; drizzling afternoon.

SIZE OF ATTENDANCE: 75

ANY OUTSTANDING INCIDENTS DURING GAME:

Harvard fast - good skating team. P.A. scored first, and going into third period score was 2-2. Harvard scored two in last period, dominating play. P.A. missed two goals while Harvard hit the puck four times.

Phillips Academy
Andover, Mass.

MANAGER'S REPORT

NEWSPAPER OR PHILLIPIAN
CLIPPING WITH LINE-UP
AND WRITE-UP OF GAME
AND ALL POSSIBLE PICTURES

SPORT Varsity Hockey

DATE OF CONTEST: February 22, 1956

OPPONENT: St. Paul's School

RESULT: Andover 1 - St. Paul's 2

WHERE PLAYED: Concord, N.H.

TIME PLAYED: 3:30 p.m.

OFFICIALS:

LENGTH OF GAME: 1½ hrs.

WEATHER CONDITIONS: Sunny and cold; natural ice

SIZE OF ATTENDANCE: 125

ANY OUTSTANDING INCIDENTS DURING GAME:

Smith scored from outside in second. SPS went around defense and put puck in upper left corner. In overtime, SPS scored on drop pass.

St. Paul's Squeezes Out 2-1 Win Over Hockey

Smith Scores For Blue On Rival Rink Last Wednesday

Andover's once-powerful hockey team never seemed to realize it was playing a game as it handed a 2-1 decision away to a gentlemanly St. Paul's sextet on SPS ice last Wednesday. Neither team ever caught fire, and it was not a question of which team was better but which was worse.

BRUCE SMITH SCORES

The only bright spot of the day for the Blue occurred when Bruce Smith skated through the entire Crimson team and scored, unassisted, with only 56 seconds played in the second period. Eight minutes later, St. Paul's Dave McAlpin scored on an assist to knot the score at 1-1. The remainder of the game was played in the same spirit as the first period. Neither team appeared to want to exert itself, and a marked lack of spirit was present on both sides. Except for personal rivalries between a few players of the two schools, the will to win was lacking.

OVERTIME

The tie score forced the game into a sudden-death overtime period. With 7 minutes gone, Bill Beadleston scored the winning goal for St. Paul's, unassisted, giving Andover a 9-5 record to date.

Credit should be given to both goalies, Bert Creese of the Blue and John Pearce of St. Paul's played top hockey throughout the game. Tony Forstmann and Perry Hall, coming out of the Infirmary to play the game, did their best to bring in a win for the Blue.

BLUE PUCKMEN DOWN EXETER, 6 TO 0

Puckmen Defeated By Powerful Hill Ag On Exeter Ice, Wed.

By TIM TYLER

Last Wednesday, in the last hockey game of the season, a powerful Andover ag took the Red by storm, blanking it 6 to 0. The Blue kept one jump ahead of Exeter throughout, seizing scoring opportunities just enough faster than PEA to mako the difference.

The Andover defense covered closely, effectively bottling up Exeter's forwards. Time and time again, Exeter lone men would dribble down ice, only to have their passes intereepted by PA defensemen at the blue line. In its own zone, the Blue defense gave Exeter forwards no chanee to get off a shot.

Offensively, Andover excelled. On the whole, their shots were harder and their passing more aeeurate. Defenseman Tony Forstmann and two of the forwards in particular got off incredibly fast slap-shots during the game. PA's rebounding speed was amazing. Most of the Andover squad has played together for three years and has developed sure-fire combination plays, which clicked impressively last Wednesday. Andover's coach Theodore Harrison ealled this year's PA squad the best he's seen. Coach Phillips Wilson said that the Exeter squad was "beaten by the better team."

Goalie Charlie Hamlin made some near-impossible saves, playing, as usual, brilliantly. Forwards Pete Cook and Jim Dwinell played an outstanding, hard-fought game. Captain Tom Campbell held the defense together, saving several would-be goals.

The fifth minute of play spelled the story of the game. Exeter dominated the play from the initial face-off, keeping the puck for the most part in its offensive zone. But PA, capitalizing on a fast break, scored and encouraged, poured it on.

Nor would the Blue relinquish its lead. With new confidence, Andover scored again within a minute; Exeter could not afford to be flustered and recovered, seeing the remainder of the period through with no more score.

PEA held Andover off until the end of the second period. During the entire period, the Blue defense managed to force Exeter to shoot from the blue line, while the PA attack closed in on the cage for several attempts, which were only saved by the defense's converging on the shooter. At the period's end, however, Andover managed to squeeze one in.

Exeter still had a fair chance to turn the tables on its adversaries as the game moved into the final period. But chanees grew slimmer when, almost immediately after the face-off, PA tallied again. Once again as the game neared its end, Andover gave it all it had which was enough. Two quick tallies in the final minutes sewed the game up.

(Left to Right) Fuzzy Thurston struggles with gaalie and Andover defens Jim Dwinell comes fram behind gaal Goalie Charlie Homlin slides toward skidding puck as Captain Tam Camp lom Griffin attempt ta protect gaal orea.

Phillips Academy
Andover, Mass.

MAN

WSPAPER OR PHILLIPIAN
CLIPPING WITH LINE-UP
WRITE-UP OF GAME
ALL POSSIBLE PICTURES

ndover Hockey Smashes Exeter In 6-0 Rout

As Smith, Robinson Star

Ripley (5) controls puck as John Pitts (2) tangles with Red player.
[Photo by Parker]

by GEORGE DARLOW

ndover's hockey team, led by George son, travelled north last Wednesday to n uncoordinated Exeter sextet, 6-0. The had it all the way as Bruce Smith and in Robinson netted two each while Per- ll and Bob Crosby tallied one goal each. the Blue only three minutes of the first period the nets. Smith opened the scoring as he sent hot through Red goalie Hamlin on a solo ef- ll made it 2-0 as he found the nets unassisted minutes later. With Andover out in front, dared to use only its first two lines while e rotated four. The fourth line of Grabo , Lance Odden, and Pete Kenney looked good the Red's second while the Blue third line h Pitts, George Rreed and Frank Hammond completely contained the first-string Exies. e Blue stretched its lead to three goals in nd period as Ronbinson scored his first, even Steve Ripley was in the penalty box. Terri- k on defense was done during the period by Douglas who played his best game of the year.

THIRD PERIOD

ith Ripley still out on a penalty, Smith netted ond on an assist from John McBride with thirty seconds gone in the third period. Shortly after Tom Crosby (who had been moved up to first line with Smith and McBride for his fine perform- nce against St. Paul's) took a 1½ minute rest for olding, Bob Crosby skated through the entire Red eam to score unassisted. Tony Forstmann and Billy Creese were an invincible defense, and midway hrough the third period Ted Forstmann took over n the goal for Bert Creese who had played an ex- elent game on the few chances he had.

Robinson ended the scoring at 6-0 for the day s he sent a slap shot from the Blue line into the age. After the game was over, the Blue team re- oiced jubilantly — all except for Manager Tom arnoli, that is. "Bags" forgot his skates.

Phillips Academy
Andover, Mass.

MANAGER'S REPORT

NEWSPAPER OR PHILLIPIAN
CLIPPING WITH LINE-UP
AND WRITE-UP OF GAME
AND ALL POSSIBLE PICTURES

SPORT Varsity Hockey

DATE OF CONTEST: February 25, 1956

OPPONENT: Exeter

RESULT: Andover 6 - Exeter 0

WHERE PLAYED: Exeter

TIME PLAYED: 3:30 p.m.

OFFICIALS:

LENGTH OF GAME: 1½ hrs.

WEATHER CONDITIONS: Cold and clear; ice very fast.

SIZE OF ATTENDANCE: 250

ANY OUTSTANDING INCIDENTS DURING GAME:

P.A. had a little trouble getting used to fast ice, but then scored two in first. Scored only one in second period, but broke game open in third with three. Goal scored while a man short. Everyone played. First time Exeter had been shut out in five years by Andover.

Phillips Academy
Andover, Mass.

MANAGER'S REPORT

NEWSPAPER OR PHILLIPIAN
CLIPPING WITH LINE-UP
AND WRITE-UP OF GAME
AND ALL POSSIBLE PICTURES

SPORT Varsity Hockey

DATE OF CONTEST:

OPPONENT: Alumni

RESULT: Andover 4 - Alumni 7

WHERE PLAYED: Andover

TIME PLAYED: 2:30 p.m.

OFFICIALS:

LENGTH OF GAME: $1\frac{1}{3}$ hrs.

WEATHER CONDITIONS: Sunny; ice soft

SIZE OF ATTENDANCE: 50-100

ANY OUTSTANDING INCIDENTS DURING GAME:

Fourth line high scoring line.

Alumni Skates To 7-4 Win Over P. A.; Keator Astounding

In the annual Alumni hockey game, Andover lost to a powerful alumni squad by a score of 7-4 in a hard fought battle on the Sumner Smith rink Sunday afternoon.

At the end of the first period, the score was tied at one goal apiece, Johnny Arnold having scored for the grads and Billy Creese for the Blue on an assist from Bob Crosby. In the second frame, Arnold again countered for the Alumni, this time assisted by Ted Harrison, present Andover Athletic Director. Joe Crehore, now playing varsity hockey for Harvard, tallied the third Alumni goal assisted by Dick Welch. An assist by Rick Dawson enabled Bill Duffy to tally the fourth.. Pete Kenny and Keator teamed up to score for P. A. in this period and Keator soon scored one for himself, making the score 4-3. During the last period Bernard Welch, again on an assist from "Bananas" Harrison, shot the sixth goal past Andover goalie Bert Creese. Kenny, assisted by Keator, scored his second of the afternoon and then Crehore of the Alumni tallied his second, the final one of the day, which made the score 7-4.

S K I I N G

Phillips Academy
Andover, Mass.

SPORT: Varsity Skiing

YEAR: 1956

CAPTAIN: NAME Douglas B. Kitchel, Jr.
HOME ADDRESS

MANAGER: NAME Alexander Saunders, Jr.
HOME ADDRESS Garrison, New York

COACH: NAME Peter O. McKee

ASST. COACHES: NAME Harold H. Owen, Jr.

TEAM SCHEDULE:

	RECORD	
	A	OP.
Holderness	331.9	372.9
Governor Dummer	Cancelled	
St. Paul's	197.4	183.9
Harvard Frosh		
Exeter, " , Dublin		
Exeter	188	196
Interscholastics	4th of 11	

Won: 4 Tied: Lost: 2

SQUAD STATISTICS:

NAME AND HOME ADDRESS	HEIGHT	WEIGHT	POSITION	CLASS	YEAR AT ANDOVER	YEAR ON SQUAD
Bakewell, G. West Hartford, Conn.				L	2	1
Clark, R.D. Lake Placid, NY				S	3	1
King, A.S. Denver, Colo.				U	3	1
Kitchel, D.B. Passumpsic, Vt.				S	4	4
Mackenzie, R.D. San Francisco, Calif.				L	2	1
Moore, M.C. Denver, Colo.				S	4	2
Myrvaagnes, P.R. Medford, Mass.				U	3	1
Nordhaus, R.S. Albuquerque, N.M.				U	3	3
Phillips, T.D. S. Royalton, Vt.				U	3	3
Sprague, P.J. Williamstown, Mass.				U	3	1
Stoddard, B.W. Williamstown, Mass.				S	3	2

Holderness- [illegible]-Andover January 21, 1955 Cannon Mountain

Slalom

1.	Ahlgren	28.5	29.3	57.8	H	
2.	Judson	29.5	29.5	59.0	K	
3.	Clough	30.3	29.2	59.5	H	
4.	Morse	30.4	29.3	59.7	K	
5.	Lucas	30.8	30.0	60.8	H	
6.	Nordhaus	30.6	30.4	61.0	A	
7.	Folger	32.4	30.8	63.2	H	
8.	Morrill	33.2	32.7	65.9	H	
* 9.	McIntyre	33.8	*32.8	69.6	K	H 97.8%
10.	Stowell	33.9	36.1	70.0	K	K 91.3%
11.	Edgerly	40.0	30.8	70.8	H	A 84.8%
12.	Fuller	36.2	35.0	71.2	K	
13.	Bakewell	36.2	35.3	71.5	A	
*14.	Letson	30.8	38.1	*71.9	K	
15.	Moore	36.4	36.4	72.8	A	
16.	Clark	37.7	36.2	73.9	A	
17.	Stoddard	35.8	39.0	74.8	A	
*18.	Kitchell	33.6	33.7	*79.3	A	

Giant Slalom

1.	Ahlgren	H	23.3	
2.	Morse	K	23.8	
3.	Clough	H	24.0	
4.	Folger	H	24.2	
5.	Nordhaus	A	24.3	
6.	Judson	K	24.4	
7.	McIntyre	K	24.5	
8.	Edgerly	H	24.7	
9.	Lucas	H	25.0	H 99.0%
10.	Kitchell	A	25.4	K 96.8%
11.	Letson	K	25.8	A 88.3%
12.	Morrill	H	26.5	
13.	Fuller	K	26.6	
14.	Stoddard	A	26.9	
15.	Stowell	K	27.5	
16.	Moore	A	27.9	
17.	Bakewell	A	28.1	
18.	MacKenzie	A	33.0	

Jumping

1.	Letson	K	101.25	
2.	Morse	K	98.5	
3.	Fuller	K	92.75	
4.	Ahlgren	H	90.0	
5.	Clough	H	83.75	
6/7.	McIntyre	K	83.25)	
6/7.	Edgerly	H	83.25)	
8.	Phillips	A	80.75	K 98.5%
9.	Nordhaus	A	80.0	H 88.1%
10.	Folger	H	79.75	A 81.8%
11.	Stoddard	A	79.0	
12.	Lucas	H	78.5	
13.	Judson	K	77.5	
14.	Morrill	H	75.0	
15.	Kitchell	A	73.75	
16.				

X-Country

1.	Letson	K	17.14	
2.	Judson	K	18.59	
3.	Stoddard	A	20.33	
4.	Morse	K	21.08	
5.	Evans	H	21.12	
6.	McIntyre	K	21.20	
7.	Edgerly	H	21.54	
8.	Lucas	H	22.15	K 99.0
9.	Fuller	K	22.23	H 88.0
10.	Nordhaus	A	22.35	A 83.0
11.	Folger	H	23.12	
12.	Kent	K	23.20	
13.	Stowell	K	23.23	
14.	Ahlgren	H	23.50	
15.	Moore	A	24.46	
16.	Bakewell	A	26.09	
17.	MacKenzie	A	39.24	

Total

K	385.6
H	372.9
A	337.9

Phillips Academy
Andover, Mass.

NEWSPAPER OR PHILLIPIAN
CLIPPING WITH LINE-UP
AND WRITE-UP OF GAME
AND ALL POSSIBLE PICTURES

Kimball Union Skiers Beat Holderness

FRANCONIA — Kimball Union Academy of Meriden won the prep school ski meet on Cannon Mountain Saturday, defeating Holderness School for Boys and Phillips Andover Academy of Andover, Mass.

KUA amassed 385.6 points to 372.9 for Holderness and 377.9 for Andover. The meet consisted of four events, the slalom, giant slalom, cross-country and jumping.

Holderness won the slalom event and giant slalom; KUA the cross-country and the jumping.

The first five finishers in each event follow:

Slalom

1. Ahlgren, H; 2. Judson, KUA; 3. Clough, H; 4. Morse, KUA; 5. Lucas, H.

Giant Slalom

1. Ahlgren, H; 2. Morse, KUA; 3. Clough, H; 4. Folger, H; 5. Nordhaus, A.

Jumping

1. Letson, KUA; 2. Judson, KUA; 3. Fuller, KUA; 4. Ahlgren, H; 5. Clough, H.

Cross-Country

1. Letson, KUA; 2. Morse, KUA; 3. Stoddard, A; 4. Morse, KUA; 5. Evans, H.

Team scores for each event follow:

Slalom: Holderness, 97.8; KUA, 91.3; Andover 84.8.

Giant slalom: Holderness, 99; KUA, 96.8; Andover, 88.3.

Cross-country; Holderness, 88; KUA, 99; Andover, 83.

Jumping: Holde ness, 88.1; KUA, 98.5; Andover, 81.8.

MANAGER'S REPORT

SPORT: Varsity Skiing

DATE OF CONTEST: January 21, 1956

OPPONENT: Holderness and K.U.A.

RESULT: Andover third in meet

WHERE PLAYED: Cannon Mt., Franconia, N.H.

TIME PLAYED:

OFFICIALS:

LENGTH OF GAME:

WEATHER CONDITIONS: Overcast, cold.

SIZE OF ATTENDANCE:

ANY OUTSTANDING INCIDENTS DURING GAME:

Stoddard third in cross-country.

Phillips Academy
Andover, Mass.

MANAGER'S REPORT

NEWSPAPER OR PHILLIPIAN
CLIPPING WITH LINE-UP
AND WRITE-UP OF GAME
AND ALL POSSIBLE PICTURES

SPORT Varsity Skiing

DATE OF CONTEST: February 1, 1956

OPPONENT: Harvard Freshmen

RESULT: _____

WHERE PLAYED: _____

TIME PLAYED: _____

OFFICIALS: _____

_____

LENGTH OF GAME: _____

WEATHER CONDITIONS: _____

_____

_____

SIZE OF ATTENDANCE: _____

_____

ANY OUTSTANDING INCIDENTS DURING GAME: _____

_____

_____

_____

_____

_____

SKIING RESULTS

Jumping			Tot. Pts.
1. Nordhaus	A		81
2. Phillips	A		79
3. Jaccaci	SPS		78
4. Stoddard	A		74 1/3
5. Kitchel	A		74
6. Sprague	A	Tie	73 2/3
6. Van Brunt	SPS		73 2/3
8. Britton	SPS		73
9. Clark	SPS		71
10. Smith	SPS		65
11. Bakewell	A		60
12. Meyer	SPS		57 2/3
13. Moore	A		56 1/3

X-Country		Time
1. Stoddard	A	16:45
2. Nordhaus	A	16:47
3. Britton	SPS	17:29
4. Sprague	A	17:54
5. Moore	A	18:01
6. Clark	SPS	19:10
7. Van Brunt	SPS	19:45
8. Jaccaci	SPS	19:52
9. Bakewell	A	20:01
10. MacKenzie	A	21:18
11. Smith	SPS	21:46
12. Meyer	SPS	22:04
13. Clark	A	22:42
14. Van Ness	A	24:35
15. Middleton	SPS	25:23
16. Owens	SPS	28:15

Team Points (J)

Andover.....99.0%
St. Paul's..94.6%

Team Points (XC)

Andover.....98.4%
St. Paul's....89.3%

Final Standings

Andover.....197.4

St. Paul's.....183.9

Peter Q. McKee
Ski Coach

Tom Phillips (left) leaving jump Saturday. Dick Nordhaus (right) breaking school jump record at 72 feet.

(Photos by Crofoot)

Blue Snowmen Top St. Paul's; Nordhaus Breaks Jump Record

The Andover snowmen out-skied and outjumped the St. Paul's ski team last Saturday with a 197.4-183.9 victory. Andover took first, second, fourth, and fifth in both events as the late arrival of the visiting team limited the meet to only jumping and cross country. The spirited Blue team was in fine shape for the meet showing good form in the jumping and excellent stamina in the cross country event.

NORHAUS SETS P. A. JUMP RECORD

Dick Nordhaus took first for P.A. in the jump as he soared an amazing 72 feet which set a new record for the Prospect Hill jump. Tom Phillips was close behind him, taking second with a leap of 70 feet. St. Paul's Jaccaci took the third slot as Brooks Stoddard and Captain Doug Kitchel took fourth and fifth behind him respectively. Upper Peter Sprague, jumping in a meet for the first time, tied for sixth place with VanBrunt of St. Paul's. Pete has shown rapid development during the year and is now sure varsity material.

CROSS COUNTRY

The cross country course was a rugged tour of "East Siberia" and the ball fields which was made more difficult because the event had to be run after-dark due to the late start of the meet. Brooks Stoddard copped first for the Blue with a 16:45 time. Dick Nordhaus, only two seconds slower, came in second, followed by Britton of St. Paul's. Pete Sprague turned in a 17:54 time to take fourth, and was followed by Mike Moore in the sixth place slot.

Phillips Academy
Andover, Mass.

NEWSPAPER OR PHILLIPIAN
CLIPPING WITH LINE-UP
AND WRITE-UP OF GAME
AND ALL POSSIBLE PICTURES

ime" stories to the younger boys
o planning games for the various
ockey teams. Mr. Symonds ex-
lained the student-run disciplinary
system at Maudelin College, and
losed by saying that he thought
ohn Tyndale had done rather well
n performing all his duties.

An
A"
DAILY LUNCHEONS 1
SUNDA
Wedding Receptions
Tel. 903 • ROBERT
TER DAY
u change t
RIOR TASTE
perior taste comes from superio
y selected for filter smoking.
her, tastier . . . and light and m

MANAGER'S REPORT

SPORT Varsity Skiing

DATE OF CONTEST: January 28, 1956

OPPONENT: St. Paul's School

RESULT: First Andover victory in years

WHERE PLAYED: Prospect Hill, Lawrence

TIME PLAYED:

OFFICIALS: H.H. Owen; V. Wilkie; G.K. Sanborn

LENGTH OF GAME:

WEATHER CONDITIONS: Clear, even colder than Cannon Mt.

SIZE OF ATTENDANCE:

ANY OUTSTANDING INCIDENTS DURING GAME:

Phillips Academy
Andover, Mass.

MANAGER'S REPORT

NEWSPAPER OR PHILLIPIAN
CLIPPING WITH LINE-UP
AND WRITE-UP OF GAME
AND ALL POSSIBLE PICTURES

New England Newsclip Agency, Inc
Box 2071, Boston 6 • RIchmond 2-0065

Transcript
PETERBOROUGH, N. H.
Weekly Ind. Rep.
Circ. 1,933

FEB 9 1956

Dublin School was host at a ski meet Sunday, with teams from Exeter, Andover and Harvard freshmen. Exeter was the winner. Mr. and Mrs. Joseph Close entertained 18 boys with their master, Mr. and Mrs. Bates from Exeter on Saturday night.

SPORT Varsity Skiing

DATE OF CONTEST: February 4, 1956

OPPONENT: Harvard Frosh; Exeter; Dublin

RESULT: _____

WHERE PLAYED: _____

TIME PLAYED: _____

OFFICIALS: _____

LENGTH OF GAME: _____

WEATHER CONDITIONS: _____

SIZE OF ATTENDANCE: _____

ANY OUTSTANDING INCIDENTS DURING GAME: _____

Phillips Academy
Andover, Mass.

MANAGER'S REPORT

NEWSPAPER OR PHILLIPIAN CLIPPING WITH LINE-UP AND WRITE-UP OF GAME AND ALL POSSIBLE PICTURES

Andover Ski Team Defeated, 196-188, By Strong Exeter

On Wednesday, February 15, the Blue Skiing Squad was narrowly defeated by a strong Exeter team, 196 to 188. Originally scheduled for Exeter, the site was switched here at the last moment. The jumping was held at Prospect Hill, and the slalom at Claypit Hill. Only these two events took place because the meet got started somewhat late. The absence of Dick Nordhaus hurt Andover a great deal. The Blue was beaten in the slalom; one tenth of a point separated the two teams in the jumping.

Swan Dominates

Captain Swan of Exeter dominated the meet, winning the jumping with a 72.3 total on the best two of his three jumps, and the slalom with a time of 64.7 seconds on his two runs. The best for the Blue was Doug Kitchel, who placed third in both events with 69 points in the jumping and a 66.1 second total in the slalom. Tom Phillips placed second in the jumping with 71.7, but did not compete in the slalom.

Jumping

In the jumping for the Blue, Broks Stoddard tied for fourth with Kemp of Exeter, Mike Moore and Pete Sprague tied for eighth, and Charlie Bakewell got thirteenth. As for the slalom: Bakewell came in sixth, ninth went to Stoddard, Moore came in eleventh, Bob Clark got twelfth, Pete Sprague came in thirteenth, and Rog Mackenzie took fourteenth place.

SPORT: Varsity Skiing

DATE OF CONTEST: February 15, 1956

OPPONENT: Exeter

RESULT: Exeter 196; Andover 188

WHERE PLAYED: Andover

TIME PLAYED:

OFFICIALS:

LENGTH OF GAME:

WEATHER CONDITIONS: Overcast; cold; wet.

SIZE OF ATTENDANCE:

ANY OUTSTANDING INCIDENTS DURING GAME:

Andover Ski Team, Fourth In Interscholastics, Tops Exeter, As Phillips And Nordhaus Star

Scoring heavily in the final event, a strong Andover skiing team came from behind to beat Exeter and capture fourth place in the three day Interscholastics concluded Sunday at Middlebury, Vermont. Finishing behind Kimball Union Academy, Vermont Academy, and Holderness, the finest team in P.A. history scored 338 points to Exeter's 334 and the winning tally of 377 collected by K.U.A. The Blue's fine performance can be measured by the fact that never before has Andover placed so high among the eleven competing teams; nor had the skiers ever previously defeated Exeter in the Interscholastics.

Sparked by excellent performances by Dick Nordhaus and Tom Phillips, the team finished strongly on Sunday by placing third in the jump; Phillips took fifth in this event with distances of 107 and 117 feet from the icy 65-meter jump. The previous morning's activity saw Andover's Brooks Stoddard and Doug Kitchel place 13th and 14th in the downhill race, maintaining the Blue's slight lead over Exeter which it had taken in the opening event, the cross-country race, held on Friday. The excellent weather predominating during the entire four and one-half mile cross-country trek gave way to rain on Saturday, hindering the skiers in the downhill and slalom. On Saturday afternoon, Dick Nordhaus took a dazzling fourth over the tricky slalom course, which helped to offset poor bunching by the rest of the team in that event.

Phillips Academy
Andover, Mass.

NEWSPAPER OR PHILLIPIAN
CLIPPING WITH LINE-UP
AND WRITE-UP OF GAME
AND ALL POSSIBLE PICTURES

activity of the peo-
were few, as there
one was far from

r-directive Society,
Western feudalism.
lied on their high
for themselves in
ure and used their
e. The high cultur-
he people a feeling
als were high, and
nklin were highly

ght the transition
Outer-directive So-
older discipline is
of less importance
ol. Individuals feel

plete the tra
society descri

To an ir
ciety should
conformity, a
formity is th
the Tradition
breaking awa
society, whet
the ideal att
volves confor
thinks are g
of those he fe

After M
ference broke
lyzé different
adjourning, t
some of the

Freddie's

Sparked by excellent performances by Dick Nordhaus and Tom Phillips, the team finished strongly on Sunday by placing third in the jump. Phillips took fifth in this event with distances of 107 and 117 feet from the icy 65-meter jump. The previous morning's activity saw Andover's Brooks Stoddard and Doug Kitchel place 13th and 14th in the downhill race, maintaining the Blue's slight lead over

MANAGER'S REPORT

SPORT: Varsity Skiing

DATE OF CONTEST: February 24 & 25, 1956

OPPONENT: Interscholastics

RESULT: fourth out of eleven

WHERE PLAYED: Middlebury

TIME PLAYED:

OFFICIALS:

LENGTH OF GAME:

WEATHER CONDITIONS:

SIZE OF ATTENDANCE:

ANY OUTSTANDING INCIDENTS DURING GAME:

Nordhaus ('57 capt) takes third place overall.

S Q U A S H

Phillips Academy
Andover, Mass.

SPORT: Varsity Squash

YEAR: 1955-56

CAPTAIN: NAME Marsh McCall
HOME ADDRESS 1192 Park Avenue, New York, N.Y.

MANAGER: NAME Joseph Pellegrino
HOME ADDRESS 9 Sherbourne St., Andover, Mass.

COACH: NAME David Thomas

ASST. COACHES: NAME William Brown

TEAM SCHEDULE:

	RECORD	
	A	OP.
Harvard	3	2
Dartmouth	3	2
Brooks	2	3
St. Paul's	2	3
Yale	2	3
Brooks	1	4
Middlesex	2	3
Harvard	2	3
Exeter	1	4

Won: 2 Tied: 0 Lost: 7

VARSITY SQUASH

1955-56

At the beginning of the season, the blue squash team, coached by Mr. Thomas, looked as though it might have been the best squash team at Andover in recent years. Indeed this was true, but as the season progressed, it became evident that the fine spirit and ambition of the team could not make up for its lack of experience. Led by smooth playing Captain Marsh McCall, the team also boasted returning letterman Chuck Smith, tennis capt., Lowell Latshaw, and Toby Callaway, one of the best tennis players in the school. Larry Bacon helped to round out a quite respectable team.

The Blue won its first two matches vs. Harvard and Dartmouth by identical scores, 3-2, 3-2. McCall, Latshaw, and Smith won for P.A., Smith winning 3-0 in the Harvard match. Latshaw, Callaway, and Bacon were the victors over Dartmouth. At this point in the season, greater experience took its toll on the racquetmen. They lost to Brooks, St. Paul's, and Yale all by the same score. 2-3. "Willie" Sutton, a newcomer to the team, shone in these three matches, winning over Brooks and St. Paul's before being toppled by Horne of Yale. The racquetmen then travelled to Brooks only to be beaten 1-4, Larry Bacon taking the only Andover win of the day. The Blue then lost to Middlesex and Harvard 2-3, 2-3. Captain McCall played brilliantly in these two matches, defeating Farnsworth of Middlesex (3-1) and Harvard's Stone (3-2).

Toby Callaway improved tremendously during the year, and on Feb. 27th and 29th respectively, he upset both McCall and Latshaw to win the Fagan cup and earn the right to play in the number one position for the Exeter match.

Exeter's greater experience proved to be the deciding factor in the A-E match as Exeter defeated P.A. 4-1. Captain McCall salvaged the only Blue victory of the day with a thrilling 3-2 win over Scullin. Toby Callaway did well in winning a game from Exeter's captain Anderson, one of the best prep school squashmen in New England. Anderson, however, showed his skill in beating Callaway 3-1. The team's

final record stood at 2-7, but they cannot be blamed for lack of experience. They did a commendable job. The captain of next year's team will be chosen next year.

****

SQUAD STATISTICS: Varsity Squash -- 1956

NAME AND HOME ADDRESS	HEIGHT	WEIGHT	POSITION	CLASS	YEAR AT ANDOVER	YEAR ON SQUAD
Bacon, Larry San Francisco, Calif	5'10"	140		S	2	1
Callaway, Toby New York City	6'	168		S	4	1
Latshaw, Lowell Bethlehem, Pa.	5'10"	155		S	3	1
McCall, Marsh New York City	6'	141		S	4	2
Smith, Chuck Worcester, Mass.	5'8"	150		S	3	2
Sutton, Edward Illinois	5'7"	140		S	4	1

Phillips Academy
Andover, Mass.

MANAGER'S REPORT

NEWSPAPER OR PHILLIPIAN
CLIPPING WITH LINE-UP
AND WRITE-UP OF GAME
AND ALL POSSIBLE PICTURES

SPORT Varsity Squash

DATE OF CONTEST: December 7, 1955

OPPONENT: Harvard

RESULT: Andover 3 - Harvard 2

WHERE PLAYED: Andover

TIME PLAYED: 2:00 p.m.

OFFICIALS: None

LENGTH OF GAME: Best out of 5

WEATHER CONDITIONS: ----

SIZE OF ATTENDANCE: 25

ANY OUTSTANDING INCIDENTS DURING GAME:

Stone vs. McCall	McCall won 3-2
Hartwell vs. Latshaw	Latshaw won 3-2
Eaton vs. Smith	Smith won 3-0
Blanchard vs. Bacon	Bacon lost 1-3
Stimpson vs. Callaway	Callaway lost 2-3

Latshaw, Calloway Lead Squash's 3-2 Defeat Of Green

The Andover squash team handily tromped the strong Dartmouth Frosh with a 3-2 victory last Saturday afternoon in the only Blue win of the day. Lowell Latshaw, Toby Calloway, and Larry Bacon accounted for the Blue wins as all three played excellent squash, showing good form in their shots.

McCall Falls to Hoehn

Captain Marsh McCall played a good steady game, but couldn't quite handle Inter-Scholastic champion Dick Hoehn. Hoehn's cross-court and down-the-wall shots had a devasting effect on Marsh's game, resulting in a final score of 3 games to love. Lowell Latshaw came from behind to beat Horan of the Green, 3-2. Latshaw, second man on the Blue varsity, seemed to get off to a slow start, not hitting his true form until after the first game. Toby Calloway brought down another win for the home team as he beat his opposite number 3-2. Toby, in his first year of play, has been showing rapid improvement and is becoming a sure threat to the opposition.

Marsh McCall backhands one against Dartmouth Frosh (Photo by Tuttle)

Playing in the fourth position for the Blue, Chuck Smith was edged out by a faster man of the Green. Lary Bacon played a steady game for the Blue and defeated his man 3-1. Larry handled his cross-court shots well and was obviously in control the whole match.

Phillips Academy
Andover, Mass.

MANAGER'S REPORT

NEWSPAPER OR PHILLIPIAN
CLIPPING WITH LINE-UP
AND WRITE-UP OF GAME
AND ALL POSSIBLE PICTURES

SPORT: Varsity Squash

DATE OF CONTEST: January 21, 1956

OPPONENT: Dartmouth Freshmen

RESULT: Andover 3 - Dartmouth 2

WHERE PLAYED: Andover

TIME PLAYED: 2:00 p.m.

OFFICIALS: None

LENGTH OF GAME: 5 sets - 3 out of 5

WEATHER CONDITIONS:

SIZE OF ATTENDANCE: 30

ANY OUTSTANDING INCIDENTS DURING GAME:

McCall vs. Hoehn	Hoehn won 0 - 3
Latshaw vs. Horan	Latshaw won 3-2
Callaway vs. Bartlett	Callaway won 3-2
Smith, C vs. Langley	Langley won 2-3
Bacon vs. McDonough	Bacon won 3-0

Bacon went undefeated

Latshaw, Callo
Lead Squash's
Defeat Of Gr

The Andover squash team
y tromped the strong Dar
Frosh with a 3-2 victory la
rday afternoon in the onl
win of the day. Lowell La
Toby Calloway, and Larry
accounted for the Blue wins
hree played excellent squash
ng good form in their shots.

McCall Falls to Hoe

Captain Marsh McCall pl
good steady game, but c
quite handle Inter-Scl
champion Dick Hoehn. Fped. The entire
cross-court and down-the-wa ed a thorough
had a devasting effect on M e musicians of
game, resulting in a final s e most meaty
3 games to love. Lowell L
came from behind to beat
of the Green, 3-2. Latshaw, st of the Bos-
man on the Blue varsity, see
get off to a slow start, not
his true form until after t
game. Toby Calloway brough
another win for the home t
he beat his opposite numb
Toby, in his first year of pl
been showing rapid impro

gram, which the sch
Uppers and Seniors ea
entails the administra
terpretation of aptitu
and other psychologic
vised to appraise a per
pect to his vocational
entails the collecting of
about occupational fiel
educational requireme
cational guidance prog
ry to tell a student
with his life, but me
him more aware of his
nterests so that he
choose a life-work.

facile bassoon-
e audience fa-
bassoon with

ton
star
whi
Ant
cons
dyn
piar
Mr.
One
ens
quir

we
exce
you
ness

self-centered.
n and national-

Phillips Academy
Andover, Mass.

MANAGER'S REPORT

NEWSPAPER OR PHILLIPIAN
CLIPPING WITH LINE-UP
AND WRITE-UP OF GAME
AND ALL POSSIBLE PICTURES

SPORT: Varsity Squash

DATE OF CONTEST: January 28, 1956

OPPONENT: Brooks Varsity

RESULT: Andover 2 - Brooks 3

WHERE PLAYED: Andover

TIME PLAYED: 3:00 p.m.

OFFICIALS: None

LENGTH OF GAME: Best 3 out of 5 sets

WEATHER CONDITIONS:

SIZE OF ATTENDANCE: 70 - 75

ANY OUTSTANDING INCIDENTS DURING GAME:

McCall vs. Emmett Emmett won 3-0

Latshaw vs. Gerry Gerry won 3-0

Callaway vs. Holbrook Holbrook won 3-0

Smith vs. McLanahan Smith won 3-2

Sutton vs. Van Gerbig Sutton won 3-1

Squashmen Felled; McCall Vanquished

The varsity squash team fell to the more experienced Brooks squad this Saturday. The final score was 2-3. Captain Marsh McCall lost his first three games to the fine playing of Emmet. The scores were as follows: 8-15, 5-15,, and 10-15. According to Mr. Thomas, Marsh Mccall experienced a great deal of nervousness during his games.

Lowell Latshaw also lost his first three games to his opponent. Although he played well, he was no match for Gerry's greater experience. Again Brooks took the three opening games as Toby Calloway lost to Holbrook. He fought hard as can be seen by the scores of the games 13-15, 12-15, and 10-15.

Smith's Comeback

Chuck Smith, having lost his two games to McLanahan of Brooks, made a terrific comeback by winning the next three in a row. To show how close these games were, Smith won the last one 18-17. "Willie" Sutton gained a victory for the Blue by defeating Van Gerbig 3-1. This was Sutton's first time on the Varsity team and his playing was brilliant.

Although the Andover team played well, the skill of the opposition was too much for them. Hopes for the Exeter match aren't too bright since the Brooks team suffered its only defeat at the hands of Exeter.

Phillips Academy
Andover, Mass.

MANAGER'S REPORT

NEWSPAPER OR PHILLIPIAN
CLIPPING WITH LINE-UP
AND WRITE-UP OF GAME
AND ALL POSSIBLE PICTURES

ST. PAULS

In an upset the varsity squash team bowed to St. Paul's last Wednesday, 3-2. Favored Captain McCall lost his first three games and the match to St. Paul's Holmes. McCall, suffering from overeagerness which may have been caused by his overconfidence, was not playing up to expectations. Lowell Latshaw, who had been playing very well of late, was in complete command while defeating Starr 3-1. Latshaw has recently been elevated to the number one position on the team. In a bitterly waged contest Toby Calloway was narrowly defeated by his opponent 3-2. The match went right down to the wire as the score of the final game was 15-13.

In his second match on the varsity, "Willie" Sutton gained a 3-1 victory for Andover. Sutton won his first two games before dropping one to his apponent. Thereafter he was never challenged. Andover lost its third match of the day as Chuck Smith scored on a forty footer. slow, and it was obvious that he was not having one of his better days.

SPORT: Varsity Squash

DATE OF CONTEST: February 1, 1956

OPPONENT: St. Paul's

RESULT: Andover 2 - St. Paul's 3

WHERE PLAYED: St. Paul's

TIME PLAYED: 2:30 p.m.

OFFICIALS: None

LENGTH OF GAME: Best 3 out of 5

WEATHER CONDITIONS:

SIZE OF ATTENDANCE: 30

ANY OUTSTANDING INCIDENTS DURING GAME:

Latshaw vs. Starr	Latshaw won 3-1
McCall vs. Holmes	Holmes won 3-0
Callaway vs. Munson	Munson won 3-2
Smith vs. Hobson	Hobson won 3-0
Sutton vs. Prizer	Sutton won 3-1

Phillips Academy
Andover, Mass.

MANAGER'S REPORT

NEWSPAPER OR PHILLIPIAN
CLIPPING WITH LINE-UP
AND WRITE-UP OF GAME
AND ALL POSSIBLE PICTURES

SPORT: Varsity Squash

DATE OF CONTEST: February 14, 1956

OPPONENT: Yale Freshmen

RESULT: Andover 2 - Yale 3

WHERE PLAYED: Yale

TIME PLAYED: 1:30 p.m.

OFFICIALS:

LENGTH OF GAME: 3 out of 5

WEATHER CONDITIONS: ----

SIZE OF ATTENDANCE: 15

ANY OUTSTANDING INCIDENTS DURING GAME:

Latshaw vs. Fuller	Fuller won 3-2
McCall vs. Hodsoll	McCall won 3-1
Callaway vs. Pringle	Callaway won 3-2
Smith vs. Zarchon	Zarchon won 3-2
Sutton vs. Horne	Horne won 3-0

Elis, Top Blue Squash Team

The varsity squash team was narrowly beaten by the Yale Frosh last Saturday, 3-2. Although the Andover squad played well, Yale's greater experience was the deciding factor.

Lowell Latshaw was unable to handle Pringle's smashing service and was finally subdued 3-2. Latshaw, however, suffered no disgrace in losing to Pringle, who was the number one player at Deerfield two years running. Captain Marsh McCall easily crushed his opponent 3-1. McCall's sharply placed cross-court shots were too much for his less agile adversary. Toby Calloway outlasted his opponent into making numerous errors.

SMITH, SUTTON LOSE

Chuck Smith put up a game battle in losing 3-2. Smith's faster opponent finally got the better of him as he tired in the fifth game. "Willie" Sutton was outclassed as he fell to an experienced Bullpup 3-0.

Phillips Academy
Andover, Mass.

MANAGER'S REPORT

NEWSPAPER OR PHILLIPIAN
CLIPPING WITH LINE-UP
AND WRITE-UP OF GAME
AND ALL POSSIBLE PICTURES

SPORT: Varsity Squash

DATE OF CONTEST: February 8, 1956

OPPONENT: Brooks Varsity

RESULT: Andover 1 - Brooks 4

WHERE PLAYED: No. Andover

TIME PLAYED: 2:00 p.m.

OFFICIALS: None

LENGTH OF GAME: 3 out of 5

WEATHER CONDITIONS:

SIZE OF ATTENDANCE: 35

ANY OUTSTANDING INCIDENTS DURING GAME:

Latshaw vs. Emmett	Emmett won 3-0
McCall vs. Gerry	Gerry won 3-1
Callaway vs. Holbrook	Holbrook won 3-1
Smith vs. McLanahan	McLanahan won 3-0
Bacon vs. Moore	Bacon won 3-1

Phillips Academy
Andover, Mass.

MANAGER'S REPORT

NEWSPAPER OR PHILLIPIAN
CLIPPING WITH LINE-UP
AND WRITE-UP OF GAME
AND ALL POSSIBLE PICTURES

SPORT: Varsity Squash

DATE OF CONTEST: February 15, 1956

OPPONENT: Middlesex Varsity

RESULT: Andover 2 - Middlesex 3

WHERE PLAYED: Andover

TIME PLAYED: 3:00 p.m.

OFFICIALS: None

LENGTH OF GAME: 3 out of 5

WEATHER CONDITIONS:

SIZE OF ATTENDANCE: 40

ANY OUTSTANDING INCIDENTS DURING GAME:

Latshaw vs. Allen	Allen won 3-1
McCall vs. Tarnsworth	McCall won 3-1
Callaway vs. Meyer	Meyer won 3-0
Smith vs. Lake	Lake won 3-1
Bacon vs. Howell	Bacon won 3-1

Phillips Academy
Andover, Mass.

NEWSPAPER OR PHILLIPIAN
CLIPPING WITH LINE-UP
AND WRITE-UP OF GAME
AND ALL POSSIBLE PICTURES

MANAGER'S REPORT

SPORT Varsity Squash

DATE OF CONTEST: February 18, 1956

OPPONENT: Harvard B

RESULT: Andover 2 - Harvard 3

WHERE PLAYED: Harvard

TIME PLAYED: 3:00 p.m.

OFFICIALS: None

LENGTH OF GAME: 3 out of 5

WEATHER CONDITIONS:

SIZE OF ATTENDANCE: 30

ANY OUTSTANDING INCIDENTS DURING GAME:

McCall vs. Stone	McCall won 3-2
Latshaw vs. Tucker	Latshaw won 3-2
Callaway vs. Wadsworth	Wadsworth won 3-0
Bacon vs. Eaton	Eaton won 3-2
Smith vs. Blanchard	Blanchard won 3-0

Phillips Academy
Andover, Mass.

MANAGER'S REPORT

NEWSPAPER OR PHILLIPIAN
CLIPPING WITH LINE-UP
AND WRITE-UP OF GAME
AND ALL POSSIBLE PICTURES

SPORT: Varsity Squash

DATE OF CONTEST: March 2, 1956

OPPONENT: Exeter

RESULT: Andover 1 - Exeter 4

WHERE PLAYED: Andover

TIME PLAYED: 2:00 p.m.

OFFICIALS: None

LENGTH OF GAME: 3 out of 5

WEATHER CONDITIONS:

SIZE OF ATTENDANCE: 70

ANY OUTSTANDING INCIDENTS DURING GAME:

Callaway vs. Anderson	Anderson won 3-1
Latshaw vs. Poletti	Poletti won 3-0
McCall vs. Scullin	McCall won 3-2
Bacon vs. Holleran	Holleran won 3-0
Black vs. Lamont	Lamont won 3-0

Exeter Outclasses Squash Team, 4-1; Capt. McCall Wins

A completely outclassed Andover squash team dropped four out of five matches at Exeter last Saturday.

McCall Wins

Andover's only victory was won by number-three man Marsh McCall, 3-2. Mr. Thomas stated that he played "quite well."

According to Mr. Thomas, the Exeter team was "strong all the way through." He explained that he had expected to lose the lower matches, but had hoped to make up for the loss by taking the top matches. These hopes were dashed when the first and second men on the team were defeated.

Toby Calloway, first on the team, in his first year out for squash, managed to win one game from his opponent, who played in the quarter-finals of the Interscholastics, but lost three others.

Number-two man Lowell Latshaw dropped three straight games to his opponent, although he lost the third only after his eye was injured.

The fourth man on the team, Larry Bacon, also lost his match 3-0.

Malcolm Black also lost by a score of 3-0. Since it was his varsity match, the defeat may well have been due to nervousness and tension.

Phillips Academy
Andover, Mass.

MANAGER'S REPORT

NEWSPAPER OR PHILLIPIAN
CLIPPING WITH LINE-UP
AND WRITE-UP OF GAME
AND ALL POSSIBLE PICTURES

SPORT JV Squash

DATE OF CONTEST: January 28, 1956

OPPONENT: Brooks JV

RESULT: Andover 3 - Brooks 2

WHERE PLAYED: Andover

TIME PLAYED: 2:00 p.m.

OFFICIALS: None

LENGTH OF GAME:

WEATHER CONDITIONS:

SIZE OF ATTENDANCE: 30

ANY OUTSTANDING INCIDENTS DURING GAME:

Bacon vs. Moore	Moore won 3-2
Black vs. Whipple	Black won 3-0
Smith vs. Rieger	Smith won 3-2
Gordon vs. Brian	Brian won 3-0
Collins vs. Hitchcock	Collins won 3-0

Phillips Academy
Andover, Mass.

MANAGER'S REPORT

NEWSPAPER OR PHILLIPIAN
CLIPPING WITH LINE-UP
AND WRITE-UP OF GAME
AND ALL POSSIBLE PICTURES

SPORT JV Squash

DATE OF CONTEST: February 29, 1956

OPPONENT: Exeter JV

RESULT: Andover 2 - Exeter 3

WHERE PLAYED: Andover

TIME PLAYED: 2:00 p.m.

OFFICIALS: None

LENGTH OF GAME:

WEATHER CONDITIONS:

SIZE OF ATTENDANCE:

ANY OUTSTANDING INCIDENTS DURING GAME:

Black vs. Lascaze	Black won 3-1
Sutton vs. Wood	Sutton won 3-0
Collins vs. Austen	Austen won 3-0
Jones vs. Eddy	Eddy won 3-0
Gordon vs. Dominick	Dominick won 3-0

S W I M M I N G

Phillips Academy
Andover, Mass.

SPORT: Varsity Swimming

YEAR: 1955-56

CAPTAIN: NAME William R. Timken
HOME ADDRESS RD 1, Canton, Ohio

MANAGER: NAME Fred C. Marsh
HOME ADDRESS St. Luke's Rectory: Seaford, Delaware

COACH: NAME Reagh C. Wetmore

ASST. COACHES: NAME John C. McClement

TEAM SCHEDULE:

	RECORD	
	A	OP.
Brown Frosh	54	23
Harvard Frosh	30	47
Dartmouth Frosh	34	43
Portland High	64	13
Yale Frosh	21	56
Charlestown	55	22
Tufts	66	9
Exeter	30	47

Won: 4 Tied: 0 Lost: 4

Phillips Academy
Andover, Mass.

MANAGER'S REPORT

NEWSPAPER OR PHILLIPIAN
CLIPPING WITH LINE-UP
AND WRITE-UP OF GAME
AND ALL POSSIBLE PICTURES

SWIMMING VS. BROWN

The Blue swimming team defeated their first opponents of the season, the Brown Freshmen, by a score of 54 to 23. Although the Brown swimmers captured four first places in the first five events, the Blue dominated the scoring because of their greater depth, placing second and third in each event that Brown won.

Brown took an early 5 to 4 lead winning the 50-yard freestyle, but Burke and Timken then put Andover in front by placing first and second in the 100 yard breaststroke. Brown then won the 100-yard and 200-yard freestyle and the 100-yard backstroke to pull within three points of P. A. From this point on Andover controlled the meet as they scored 30 points to Brown's 2. Dent won the diving with a total of 55.75 points while Dorsey, diving in his first meet, placed second. Mahoney and Colaneri then finished one-two in the individual 150 yard medley raising the Blue's lead to 40 to 23. The relay teams then crushed Brown, winning the final two events with ease.

SPORT: Varsity Swimming

DATE OF CONTEST: January 11, 1956

OPPONENT: Brown Freshmen

RESULT: Andover 54 - Brown 23

WHERE PLAYED: Andover

TIME PLAYED: 2:30 p.m.

OFFICIALS: Dunbar, Dr. Dunbar, Lane, McClement

LENGTH OF GAME: 65 min.

WEATHER CONDITIONS:

SIZE OF ATTENDANCE: Capacity (standing room only)

ANY OUTSTANDING INCIDENTS DURING GAME:

Zurn swam his first meet since his illness last year.

Mermen Drop Tough Meet To Harvard Frosh, 47-30, As Fine Team Performance Is In Vain

The Andover Swimming Team lost a tough meet to the Harvard Frosh last Saturday 47-30. The teams were fairly evenly matched and the final score does not show how close the meet actually was. Harvard jumped ahead early in the meet, winning the 50 yd. freestyle and the 100 yd. breaststroke. Walsh of Harvard swam away from Brady and Zurn in winning the freestyle with a good time of 24.9 The breaststroke, however, was a different story. Stanley of Harvard and Burke of P. A. were neck and neck all the way. In the final turn Burke seemed to falter for just a second, giving Stanley the one stroke advantage he needed to just squeeze by. Clarke of Andover finished third. For the rest of the meet, Harvard had one man who just seemed to pull that extra stroke at the finish.

200 FREESTYLE

In the 200 yd. freestyle, Timken and Bay placed second and third in that order, Bissell placed second in the 100 yd. backstroke and Motycka and Zurn were second and third in the 100 yd. freestyle.

When the diving began, the score stood Harvard 29, Andover 16. Andover's chances for scoring here were shattered when Harvard's Gorman executed his dives almost flawlessly and even picked up 6's and six and one-half's from hard-to-please Mr. McClement. This was certainly a high point in the meet Gorman received an ovation from the crowd at the end.

Special mention must be given to the 150 yd. individual medley race. Mahoney of P. A. took it easily with a 1:43.3 but a Junior, Joe Colaneri had the crowd on its feet. He pressed Harvard's Hammond right to the end and came in a close third.

A combination of Bissell, Burke, Timken, and Brady copped the 200 yd. medley relay, with Burke making his full circuit like the *U. S. Nautilus.*

Phillips Academy
Andover, Mass.

MANAGER'S REPORT

NEWSPAPER OR PHILLIPIAN
CLIPPING WITH LINE-UP
AND WRITE-UP OF GAME
AND ALL POSSIBLE PICTURES

Mermen Dro
Harvard Fro
Team Perfor

The Andover Swimm
Harvard Frosh last Satu
evenly matched and the fi
the meet actually was. Har
jumped ahead early in the n
winning the 50 yd. freestyle
the 100 yd. breaststroke. Wals
Harvard swam away from Br
and Zurn in winning the frees
with a good time of 24.9
breaststroke, however, was a
ferent story. Stanley of Harv
and Burke of P. A. were neck a
neck all the way. In the final tu
Burke seemed to falter for jus
second, giving Stanley the c
stroke advantage he needed to ju
squeeze by. Clarke of Andover
nished third. For the rest of t
meet, Harvard had one man w
just seemed to pull that ext
stroke at the finish.

200 FREESTYLE

In the 200 yd. freestyle, Timke
and Bay placed second and third
in that order, Bissell placed second
in the 100 yd. backstroke and Mo-
tycka and Zurn were second and
third in the 100 yd. freestyle.

When the diving began, the score

ning Mr. Kempe
tions as they appe
, Mr. Peterson ,
mmittee connecte
are representative

ank Benton: "I'm
make a student fe
l thing. It would
when housemas
uses well and wei
ses.
e question of hc
an a single yea
has said. If we
the English scho
enceville, where
and stay there.
n the school; t

would benefit b
em together in t
there is the
boy and his hc
annot do his be
the system mu
somewhere el
ick Peterson: '
s to me terrifie
; it may lead
Nautilus

SPORT Varsity Swimming

DATE OF CONTEST: January 19, 1956

OPPONENT: Harvard

RESULT: Andover 30 - Harvard 47

WHERE PLAYED: Andover

TIME PLAYED: 2:30 p.m.

OFFICIALS: Follansbee, Dunbar, Symonds, Nason

LENGTH OF GAME: 1 hr.

WEATHER CONDITIONS:

SIZE OF ATTENDANCE: 100-120

ANY OUTSTANDING INCIDENTS DURING GAME:

Other than Burke making his turn "like the U.S. Nautilus" no outstanding incidents.

Green Frosh Splash To Win; Tom Burke, Joe Colaneri Star

A strong Dartmouth Freshman swimming team defeated the Andover Varsity last Saturday in a close and bitterly-fought contest, 43-34. Dartmouth jumped to an early lead in the first event, the 50 yard Freestyle, by taking first and third. Hugh Brady was second for Andover in this event.

Burke Takes Breaststroke

Tom Burke took the 100 yard Breastroke with ease, coming in two body lengths ahead of Daniels of the Green. Toby Clark followed Daniels to tie up the meet, 9-9. The next event, the 200 yard Freestyle, was the closest race of the meet, as Captain Tim Timken of Andover and McAlpine of the Frosh raced stroke for stroke all the way down the last lap. Both men had identical times, but the judges picked McAlpine first. P. A.'s John Bay was right behind both men with a close third.

Backstroke, Freestyle

Dartmouth took first and third again in the 100 yard Backstroke, Augustyn of the Green winning handily. Monty Bissell came in behind him to get second for Andover. The Frosh then got a big jump in the scoring when they took first and second in the 100 yard Freestyle.

Bob Dent and John Erickson added some more points to Andover's total as they grabbed off second and third in the Dive. Both men showed signs of being erratic, as they missed one or two of their dives badly enough only to receive only two's and three's from the judges.

Colaneri Cops Medley

Junior Joe Colaneri then surprised everyone by taking first place in the 150 Individual Medley. Behind going into the last two laps, Joe poured on the coal to pass McAlpine of the Green and Mahoney of the Blue and win easily in the excellent time of 1:44.2.

Dartmouth followed by upsetting the P. A. Medley Relay team, which Coach Reagh Wetmore had counted on so heavily to win. Dartmouth jumped to an early lead in the race, but Timken managed to catch the Green Breastroker, so that the two freestylers took off together. The two men fought it out all the way down he line, but Dartmouth managed to eke out the victory. P. A. took the Freestyle relay by a large margin, but their efforts were in vain as Dartmouth had already clinched the meet.

Phillips Academy
Andover, Mass.

MANAGER'S REPORT

NEWSPAPER OR PHILLIPIAN
CLIPPING WITH LINE-UP
AND WRITE-UP OF GAME
AND ALL POSSIBLE PICTURES

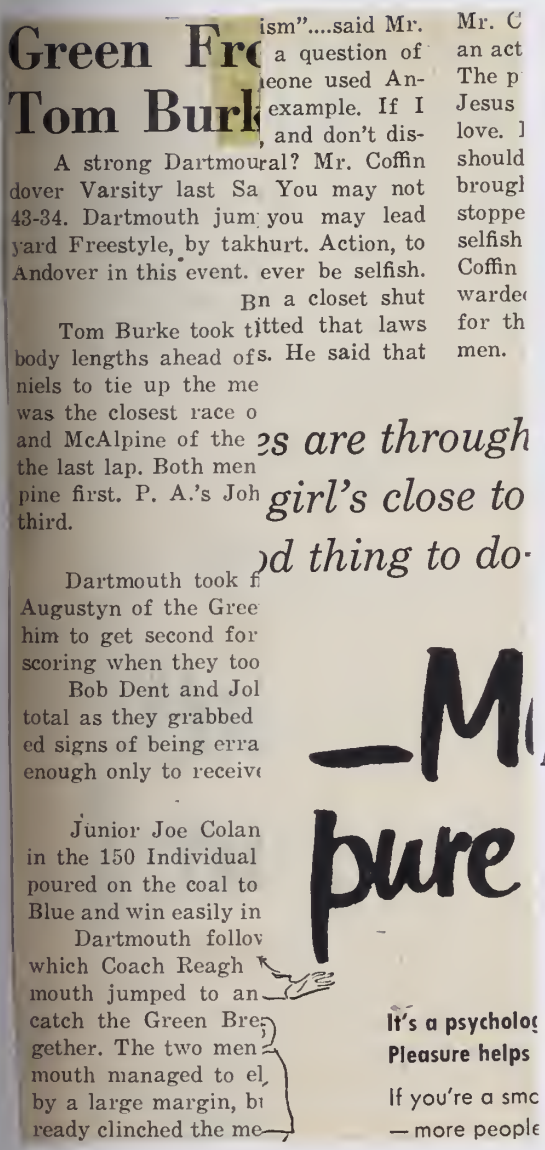
Green Fr
Tom Burk
A strong Dartmou
dover Varsity last Sa
43-34. Dartmouth jum
yard Freestyle, by tak
Andover in this event.
Tom Burke took t
body lengths ahead of
niels to tie up the me
was the closest race o
and McAlpine of the
the last lap. Both men
pine first. P. A.'s Joh
third.
Dartmouth took f
Augustyn of the Gree
him to get second for
scoring when they too
Bob Dent and Jol
total as they grabbed
ed signs of being erra
enough only to receiv
Junior Joe Colan
in the 150 Individual
poured on the coal to
Blue and win easily in
Dartmouth follov
which Coach Reagh
mouth jumped to an
catch the Green Bre
gether. The two men
mouth managed to el
by a large margin, bu
ready clinched the me
ism"....said Mr.
a question of
eone used An-
example. If I
, and don't dis-
ral? Mr. Coffin
You may not
you may lead
hurt. Action, to
ever be selfish.
Bn a closet shut
itted that laws
s. He said that
Mr. C
an act
The p
Jesus
love. I
should
brougl
stoppe
selfish
Coffin
warde
for th
men.
es are through
girl's close to
od thing to do-
—M
pure
It's a psycholog
Pleasure helps
If you're a smo
— more people

SPORT Varsity Swimming

DATE OF CONTEST: January 21, 1956

OPPONENT: Dartmouth Freshmen

RESULT: Dartmouth 43 - Andover 34

WHERE PLAYED: Hanover, N.H.

TIME PLAYED: 4:30 p.m.

OFFICIALS:

LENGTH OF GAME: 1 hr.

WEATHER CONDITIONS:

SIZE OF ATTENDANCE: 75-80

ANY OUTSTANDING INCIDENTS DURING GAME:

Phillips Academy
Andover, Mass.

MANAGER'S REPORT

NEWSPAPER OR PHILLIPIAN
CLIPPING WITH LINE-UP
AND WRITE-UP OF GAME
AND ALL POSSIBLE PICTURES

Wetmen Swamp Portland High 64-13; Blue Take Eight Firsts

Varsity swimming romped a mediocre Portland team, 64-13 last Saturday. The Wetmen took at least a first in every event except one. Andover jumped to an 8-1 lead by taking a first and a second in the fifty yard free style, Hugh Brady and Tim Maynard finishing one-two. Brady's winning time was 25.6 seconds.

Timken Wins

Swimming for the Blue in the hundred breast were captain Tim Timken and Tom Burke. The race was fairly even until the last lap, when Timken pulled away and won in 1:06.5, a tenth of a second off his own school record. Burke took a third. P. A. again took first and second, this time in the 200 freestyle, with John Bay nosing out Junior Joe Colaneri at the wire with his best time to date, 2:12 flat.

Lowers Monty Bissel and Tom Welsh swept the first two places in the hundred backstroke, Bissel edging out Welsh for first with a time of 1:8.2. Portland's captain Westcott picked up five points for his team by winning the hundred yard freestyle event in the very good time of 56.4, edging out "Baldy" Motycka and Bob Meehan. In the dive the fine form of John Ericson and Lower Bob Dent produced another first and second combination.

All Honors Swept

Mike Mahoney and Bissel swept all honors in the hundred and fifty individual medley race. Mahoney led all the way with Bissel close behind. In the 200 yard Medley relay, each man gained ground over his opponent with the last Blue man finishing a full pool length ahead of his opponent. The Blue time was 1:57.7. The 200 yard freestyle relay took the same pattern as the medley, the quartet's time being a good 1:41.3.

SPORT: Varsity Swimming

DATE OF CONTEST: January 28, 1956

OPPONENT: Portland High

RESULT: Andover 64 - Portland 13

WHERE PLAYED: Andover

TIME PLAYED: 2:30 p.m.

OFFICIALS: Dunbar, Nason, Lane, Symonds, McClement

LENGTH OF GAME: 65 min.

WEATHER CONDITIONS:

SIZE OF ATTENDANCE: 125 - 130

ANY OUTSTANDING INCIDENTS DURING GAME:

Timken missed breaking the pool record (which, incidentally, he set last year) of 1:06.4 by 1/10 second in the 100 breast.

Phillips Academy
Andover, Mass.

MANAGER'S REPORT

NEWSPAPER OR PHILLIPIAN
CLIPPING WITH LINE-UP
AND WRITE-UP OF GAME
AND ALL POSSIBLE PICTURES

ecellent.

ADING

e spent on the compo-
s issue of the MIRROR
ing. There are many
ing, Houseman, killel,
an otherwise attract-

atulate the editors on
They have given the
can take pride.

RETTE!

and High
ht Firsts

me to date, 2:12 flat.
ty Bissel and Tom
he first two places
l backstroke, Bissel
lsh for first with a
Portland's captain
d up five points for
inning the hundred
event in the very
.4, edging out "Bal-
nd Bob Meehan. In
form of John Eric-
Bob Dent produced
nd second combina-

NORS SWEPT

y and Bissel swept
e hundred and fifty
ley race. Mahoney
with Bissel close be-
yard Medley relay,
d ground over his
opponent with the last Blue man finishing a full pool length ahead of his opponent. The Blue time was 1:57.7. The 200 yard freestyle relay took the same pattern as the medley, the quartet's time being a good 1:41.3.

SPORT: Varsity Swimming

DATE OF CONTEST: January 28, 1956

OPPONENT: Portland High

RESULT: Andover 64 - Portland 13

WHERE PLAYED: Andover

TIME PLAYED: 2:30 p.m.

OFFICIALS: Dunbar, Nason, Lane, Symonds, McClement

LENGTH OF GAME: 65 min.

WEATHER CONDITIONS:

SIZE OF ATTENDANCE: 125 - 130

ANY OUTSTANDING INCIDENTS DURING GAME:

Timken missed breaking the pool record (which, incidentally, he set last year) of 1:06.4 by 1/10 second in the 100 breast.

Blue Swimmers Ducked By Yale; Captain Timken Breaks Record

The Andover swimming team was soundly defeated by the Yale Freshmen last Saturday 56-21. Two pool records, a national and a school record fell. T. Jecko of Yale broke the pool and national freshman record in the 200 yard freestyle with a timing of 1:56.5. Tim Timken, Blue captain, broke his own record in the 100 yard breaststroke by .4 seconds and only came in third. Dolby of Yale broke the pool record in the 100 yard back-stroke with a time of 59.6.

Two Blue First

There were only two Andover firsts in the whole meet. Joe Colaneri, a Junior, won the 150-yard individual medley, just edging out Andover alumnus Art Kelly. The two hundred-yard medley relay was the other Blue first as Tom Welch, Tim Timken, Tom Burke and Hugh Brady swam to victory.

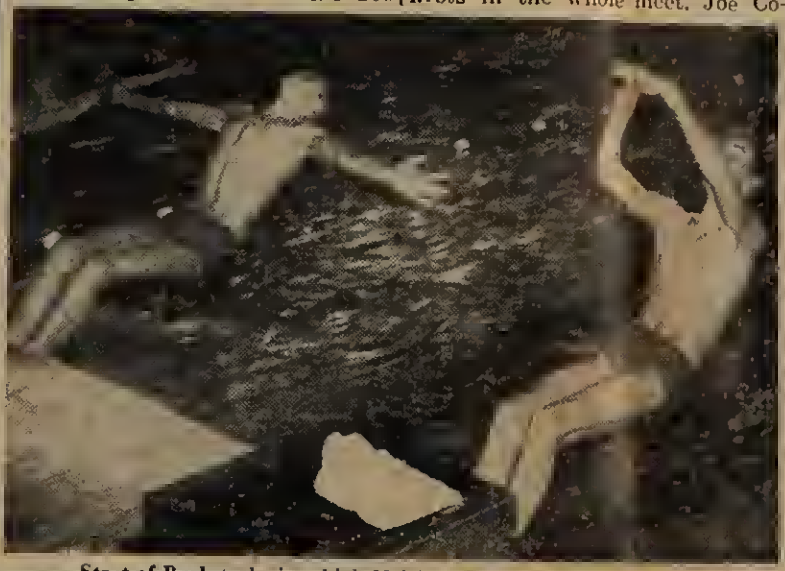

Start of Backstroke in which Yale's Doby broke school record.

The 50 yard free-style was the closest race of the day. Maynard, who was third, said afterwards that if he had known that he was so close to first, he might have been able to beat MacLechie. In the 200 yard free-style, T. Jecko, who set the pool record in that race, pulled out in the front immediately; and won by almost a pool length.

By the time the dive rolled around, Andover had only 5 points. Bob Dent took a close second for Andover, being beaten by Berk of Yale. In the 150 yard medley Andover took two places; Joe Colaneri swimming to a surprise first, and Mike Mahoney getting a close third. The score was now 49-14.

The 200 yard medley relay team swam to the biggest upset of the day, barely beating the powerful Eli. Tom Burke opened up a lead in the breast-stroke and Yale could not gain back their loss. The Yale depth came through in the 200 yard free-style relay, as they defeated the Andover relay team of Kieffer, Bissell, Bay, and Maynard, and won the meet 54-21.

BOX SCORE:

50 yd. free: MacLechie, Wendin, Maynard. (25.3)

100 yd. breast: Koletsky, Zemo, Timken. (1.02.6)

200 yd. free: Jecko, Gorby, Bay (1.56.5)

100 yd. back: Dolby, Lieberman, Bissell. (59.6)

100 yd. free: Anderson, Bronston, Kieffer. (52.2)

Diving: Berk, Dent, Conklin: (54.83 pts.)

150 yd. ind. med.: Colaneri, Kelley, Mahoney. (1.44.1)

200 yd. med. relay: Andover (Welch, Burke, Timken, Brady) (1:59.9)

200 yd. free relay: Yale (Jones, Freund, Chase, Anderson) (1:37.9)

Phillips Academy
Andover, Mass.

MANAGER'S REPORT

NEWSPAPER OR PHILLIPIAN
CLIPPING WITH LINE-UP
AND WRITE-UP OF GAME
AND ALL POSSIBLE PICTURES

SPORT: Varsity Swimming

DATE OF CONTEST: February 4, 1956

OPPONENT: Yale Freshmen

RESULT: Andover 21 - Yale 56

WHERE PLAYED: Andover

TIME PLAYED: 2:30 p.m.

OFFICIALS: Nason, Dunbar, Lane, Follansbee

LENGTH OF GAME: 1 hr.

WEATHER CONDITIONS:

SIZE OF ATTENDANCE: 250

ANY OUTSTANDING INCIDENTS DURING GAME:

Timken broke 100 breast with 1:06.0. Jecko of Yale took national record of 200 FS with 1:56.5. Dolby of Yale took 100 Back record (pool) with 59.6.

ses Unbeaten

'd

Yale
ord
g of
yard
out
The
was
elch,
Iugh
; the
ard,
that
s so
been
200
set
ulled
and
olled
oints.
for
k of
An-
neri
and
hird.
team
f the
Eli. Tom Burke opened up a lead
in the breast-stroke and Yale could
not again back their loss. The Yale
rosby assisted on the play.
d when he tallied his second goal o
t the game on ice for the Blue late i
stop the visitors from scoring agai
e period but Creese came up with sev
put on the pressure throughout the
the ice past goalie Bert Creese. He
bbins took a pass from Kelley and s
r defense held up well. Hebron final
nsive for the first time in the game

-1 P. A. victory Saturday. (Photo b

Score Two Api

The second period saw the visitor

Phillips Academy
Andover, Mass.

NEWSPAPER OR PHILLIPIAN
CLIPPING WITH LINE-UP
AND WRITE-UP OF GAME
AND ALL POSSIBLE PICTURES

MANAGER'S REPORT

SPORT Varsity Swimming

DATE OF CONTEST: February 18, 1956

OPPONENT: Charlestown Boys' Club

RESULT: Andover 55; Charlestown 22

WHERE PLAYED: Andover

TIME PLAYED: 3:00 p.m.

OFFICIALS: Dent, Barrows,
Clark, Henry

LENGTH OF GAME: 1 hour

WEATHER CONDITIONS:

SIZE OF ATTENDANCE: 50

ANY OUTSTANDING INCIDENTS DURING GAME:

New pool record in 200 medley relay of
1:52.7

Phillips Academy
Andover, Mass.

MANAGER'S REPORT

NEWSPAPER OR PHILLIPIAN
CLIPPING WITH LINE-UP
AND WRITE-UP OF GAME
AND ALL POSSIBLE PICTURES

SPORT: Varsity Swimming

DATE OF CONTEST: February 15, 1956

OPPONENT: Tufts Freshmen

RESULT: Andover 66; Tufts 9

WHERE PLAYED: Andover

TIME PLAYED: 2:30 p.m.

OFFICIALS: Dunbar, Lane, Symonds, McClement

LENGTH OF GAME: 1 hour

WEATHER CONDITIONS:

SIZE OF ATTENDANCE: 200

ANY OUTSTANDING INCIDENTS DURING GAME:

Timken broke school record in 100 yd. breaststroke of 1:06.4 with winning time of 1:05.7. The record he broke was also set by Timken last year.

Exies Drown Swimmers, 47-30 As PA Takes Only Two Firsts

Andover Captain Tim Timken swims in meet against Exeter last Saturday. (Photo by Crofoot)

The Andover swimming team was decisively defeated 47-30 Saturday at Exeter. Suffering from acute "turn-itis" and generally sub-standard times, the Blue team never held the lead over Exeter's versatile swimmers, who copped seven out of nine events.

ANDOVER WINS TWO

Andover won only two races. Tom Burke and Toby Clark easily swept the 100 yd. breast stroke, and the medley relay team established an Andover-Exeter meet record while thoroughly outdistancing the Exeter foursome. Captain Tim Timken who forsook a possible win in the blue-dominated breast stroke to win points for the team elsewhere, suffered an unexpected though narrow setback in the 200 yd. freestyle race.

In the other two freestyle events, out of the margin of difference appeared due to Exeter's superior turns. Dave Zurn and Hugh Brady barely lost out in the 50 yd. race, while John Bay just missed a second in the 100 yd. contest. The backstroke was captured easily by Exeter's captain Bruce Hamilton; Andover's Tom Welch edged out Mike Mahoney for third place. Bob Reed surpassed John Erickson in the dive largely on the strength of one attempt, an extremely well executed forward one and one-half, pike position.

It was Exeter's captain again in the 150 yard medley, this time by inches over Monty Bissell. Junior Joe Colaneri followed closely to take third place. It was this heartbreaker that doomed the Andover mermen. After a bright spot, the medley relay, Exeter's powerful freestylers triumphed in the final 200 yd. relay, clinching the meet for Exeter by the score of 47-30.

Results:

50 yd. freestyle

1. Wendin (E); 2. Douglas (E); 3. Zurn (A); 25.1.

100 yd. breast stroke

1. Burke (A); 2. Clark (A); 3. Barton (E); 1:07.8.

200 yd. freestyle

1. Gray (E); 2. Timken (A); 3. Motycka (A); 2:08.6.

100 yd. back stroke

1. Hamilton (E); 2. Maguire (E); 3. Welch (A); 1:03.5.

100 yd. freestyle

1. Raven (E): 2. Priestly (E); 3. Bay (A); 53.4.

Diving

1. Reed (E); 2. Dent (A); 3. Erickson (A); 52.77.

150 yd. individual medley

1. Hamilton (E); 2. Bissell (A); 3. Colaneri (A); 1:43.0.

200 yd. medley relay (Andover)

1. Mahoney, Burke, Timken, Motycka; 2. Maguire, Shore, Barton, Finlayson (E); 1:53.9.

200 yd. freestyle relay (Exeter)

1. Raven, Wendin, Priestly, Douglas; 2. Bay, Maynard, Brady, Zurn (A); 1:37.0.

Phillips Academy
Andover, Mass.

MANAGER'S REPORT

NEWSPAPER OR PHILLIPIAN
CLIPPING WITH LINE-UP
AND WRITE-UP OF GAME
AND ALL POSSIBLE PICTURES

SPORT: Varsity Swimming

DATE OF CONTEST: March 3, 1956

OPPONENT: Exeter

RESULT: Andover 30 - Exeter 47

WHERE PLAYED: Exeter

TIME PLAYED: 2:30 p.m.

OFFICIALS:

LENGTH OF GAME: 65 mins.

WEATHER CONDITIONS:

SIZE OF ATTENDANCE: 100 - 150

ANY OUTSTANDING INCIDENTS DURING GAME:

Andover set A-E record in 200 MR with 1:53.9.

Exies Drown As PA Takes

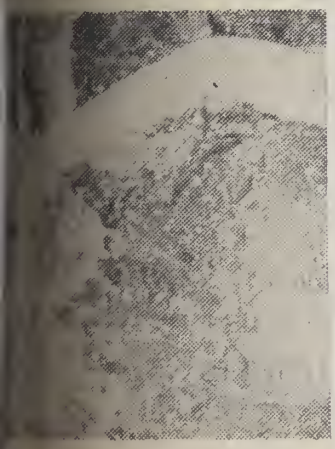

Andover Captain Tim Timken s

The Andover swimm
47-30 Saturday at Exeter
and generally sub-standar
the lead over Exeter's ve
le swimmers, who copped se
ut of nine events.

ANDOVER WINS TWO

Andover won only two races.
Burke and Toby Clark easily sv
he 100 yd. breast stroke, and
dley relay team established
Andover-Exeter meet record w
thoroughly outdistancing the E
ter foursome. Captain Tim Tim
forsook a possible win in

BOS
3-15 STUART STRE
HANCOCK 6-421
J. E
63 PARK STREE

Swimmers Top National Champs

Mermen Swamp Worcester Boys' Club Saturday, 45-32

The Andover swimming team easily defeated Worcester Boys' Club, the National Boys' Club Champions, last Saturday with a 45-32 victory. The Blue team got off to a slow start as Hugh Brady and John Bay came in second and third repectively in the fifty yard free style; Downey of Worcester took first with a 25.3 sec. time. Tom Burke beat Timken by a touch in the hundred yard breast stroke with a time of 1:06.1., putting Andover out in front 12-6.

200 Freestyle

In the two hundred yard free style, John Motycka tied Powers of Worcester with a 2:14.1. Kola of Worcester was third. Mike Mahoney took second to Bates in the 100 yard back stroke as Sturgis of Worcester came in third. The winning time was 1:04.7. John Bay came in second in the hundred yard free style as Downey and Cummings of Worcester came in first and third respectively, with a time of 55.7 sec.

Dive

John Erickson and Bob Dent took first and second in the dive with Mahoney of Worcester in the third slot. The winning score was 53.05. Bissell starred in the 150 yard Individual Medley as he beat Coloneri with a 1:41.7 time. Noel of Worcester took third.

Relays

The Worcester relay team won the 200 yard medley relay on a judges' disqualification of the Andover team. The Andover team was beating the Worcester club and possibly on the way to break the record for that event, when the last man started before the touch.

Andover took the 200 yard freestyle relay with a 1:41.0 time.

Box Score:

Andover vs. Worcester Boy's Club

50 yard freestyle

1st Downey, 2nd Brady, 3rd Bay — time 25.3.

100 yard breast stroke

1st Burke, 2nd, Timken, 3rd Davies — time 1:06.1.

200 yard freestyle

1st Motycka and Powers, 3rd Kola — time 2:14.1.

100 yard back stroke

1st Bates, 2nd Mahoney, 3rd Sturgis — time 1:04.7.

100 yard freestyle

1st Downey, 2nd Bay, 3rd Cummings — time 55.7.

Diving

1st Erickson, 2nd Dent, 3rd Mahoney (Wor) — Winning total 52.05.

150 yard individual medley

1st Bissell, 2nd Colaneri, 3rd Noel — time 1:41.7.

200 yard medley relay

1st Worcester (Bates, Zani, Powers, Nadeau) — time 1:53.4.

200 yard freestyle relay

1st Andover (Kieffer, Motycka, Maynard, Zurn) — time 1:41.0.

Torrington Captures Swim Title; Ostrander Sets Pace For Victors

ANDOVER, Mass., March 10 (Special) — Torrington High won its second straight New England Interscholastic Swimming championship tonight by scoring 52 points to edge Crosby by eleven. Ray Ostander, Torrington ace captured the 200 yards freestyle and 100 yards backstroke in pacing the Connecticut swimmers.

Other team scores were: Deering (Maine) 22; Windham 21; Lasalle (Rhode Island) 20; Sacred Heart 16; Cambridge (Mass.) 14; Portland (Maine) 13; Wellesley (Mass.) 10; Classical (Springfield, Mass.) 7; Bulkeley 7; Hillhouse 4; Waltham (Mass.) 5; St. Raphael's (Rhode Island) 2; Tolman (Rhode Island) 2; West (Rhode Island) 2; Wilbur Cross 2.

In the Prep school meet also held today Williston led with 81 points, 20 more than Deerfield. Other team scores: Andover 48; Exeter 30; Hebron 8; St. George 6; Worcester 4; Avon 2; Huntington 2.

Results:

200 yards medley relay: 1. Crosby (Raymond, Carrington, Wu'al, Singleton); 2. Torrington; 3. Deering; 4. Windham; 5. LaSalle; 6. Sacred Heart. Time, 1:56.3.

200 yards freestyle: 1. Ostrander (Torrington); 2. Mazer (Classical); 3. Westcott (Portland); 4. Trior (LaSalle); 5. Adams (St. Raphael's); 6. Peterson (Portland). Time, 2:00.4.

50 yards freestyle: 1. Hunter (Cambridge); 2. Wall (Torrington); 3. Kessell (Winlham); 4. Dinkel (Sacrel Heart); 5. Enright (Wilbur Cross). Time, 23.6 (Hunter set new meet record of 23.3 in trial).

150 yards individual medley: 1. Ulrhich (Wellesley); 2. Waltburn (Waltham); 3. McGarry (LaSalle); 4. Lucas (Portland); 5. Mazer (Classical). Time, 1:40.1.

Diving: 1. Izzo (Crosby); 2. Pomple (Windham); 3. Kilfany (Torrington); 4. Humphrey (Crosby); 5. Hemmings (Sacred Heart); 6. Notorantonis (Lasalle). Points, 51.73.

100 yards freestyle: 1. Hunter (Cambridge); 2. Wall (Torrington); 3. Westcott (Portland); 4. Uldrich (Wellesley); 5. Lee (Hillhouse); 6. Lee (Deering). Time, 52.7 (new meet record).

100 yards backstroke: 1. Ostrander (Torrington); 2. Raymond (Crosby); 3. Conran (Lasalle) 4. Madsen (Deering); 5. Breckenberger (Sacred Heart); 6. Bilinski (Hillhouse). Time, 1:02.9.

100 yards breaststroke: 1. Webber (Deering); 2. Cianci (Bulkeley); 3. Wutal (Crosby); 4. Maynard (Deering); 5. White Pawtucket); 6. Counts (Portland). Time, 1:05.3.

200 yards freestyle relay: 1. Torrington (Eicher Will, Coplar, Dilson); 2. Crosby; 3. Sacred Heart; 4 Windham; 5. Lasalle; 6. Pawtucket. Time, 1:38.7.

T R A C K

Phillips Academy
Andover, Mass.

SPORT: Varsity Winter Track

YEAR: 1955-56

CAPTAIN: NAME Stephen F. Snyder — Thomas J. Kelly
HOME ADDRESS 20 W 12th St., NY — 109 N. Broadmoor Ave. Topeka, Kansas

MANAGER: NAME John F. Curley, Jr.
HOME ADDRESS 32 Bretton Road; Scarsdale, N.Y.

COACH: NAME Mr. Stephen S. Sorota

ASST. COACHES: NAME Mr. E. Hammond; Mr. J. Hawes; Mr. Mott; Mr. N.P. Hallowell; Mr. Bensley; Mr. Regan

TEAM SCHEDULE:

	RECORD A	RECORD OP.
Northeastern	71	37
Dartmouth	45 1/6	62 5/6
Yale	37 1/2	66 1/2
Governor Dummer	73	17
Tufts	75	24
Harvard	38	70
N.E.P.S. Inter.	1st	
Exeter	58	22

Won: 5 Tied: 0 Lost: 3

SQUAD STATISTICS: Varsity Winter Track -- 1956

NAME AND HOME ADDRESS	HEIGHT	WEIGHT	POSITION	CLASS	YEAR AT ANDOVER	YEAR ON SQUAD
Armstrong, Paul Malden 48, Mass.	5'7"	130	40 300	L	2	1
Behan, David P. New Haven, Conn.	5'11"	145	Shot Weight	U	2	1
Bennett, PSP Assinippi, Mass.	6'	148	Pole Vault Hurdles	S	4	2
Blair, McClellan Indiana, Pa.	6'1"	210	Shot Weight	S	4	2
Blumsack, Richard Somerville, Mass.	5'10"	170	Shot	S	4	1
Bohorad, Robert Mahanoy City, Pa.	5'9"	140	40 300	U	2	2
Brownrigg, Walter Hamilton, Va.	5'8"	138	Mile	L	2	1
Butler, William Grosse Point Farms Mich.	5'8"	130	Broad Jump	J	1	1
Crowe, Douglas Chardon, Ohio	6'	148	Hi Jump	S	4	1
Curley, Edward P. rblehead, Mass.	5'11"	155	Pole Vault	U	3	1
Curley, John F. Scarsdale, N.Y.			Manager	S	4	1

SQUAD STATISTICS: Varsity Winter Track -- 1956

NAME AND HOME ADDRESS	HEIGHT	WEIGHT	POSITION	CLASS	YEAR AT ANDOVER	YEAR ON SQUAD
D'Angelo, James Andover, Mass.	5'11"	196	Weight Shot	U	3	1
Dignan, Thomas Gloucester, Mass.	6'1"	165	Shot, 300, Discus,40	U	3	3
Faergeman, Ole Riverside, Conn.	5'10"	138	Mile 1000	U	1	1
Finn, Harold B. Bronxville, N.Y.	5'11"	148	600	S	3	1
Hotelling, Edward Chapel Hill, NC	5'11"	152	Mile 100	U	3	3
Irwin, Henry Denver, Colo.	5'11"	145	P. Vault	S	3	1
Kelly, Thomas J Topeka, Kansas	5'7"	138	Co-Captain Broad Jump	S	4	3
Kimball, Daniel New Castle, N H	6'1"	150	Hi Jump	S	2	1
King, John H. Tuxedo Park, N Y	5'10"	142	Mile	U	1	1
Lewis, James Maumee, Ohio	6'	170	Weight Shot	U	2	1
Lorenz, James, Jr Dayton 10, Ohio	6'	158	600 1000	S	4	3

SQUAD STATISTICS: Varsity Winter Track -- 1956

	NAME AND HOME ADDRESS	HEIGHT	WEIGHT	POSITION	CLASS	YEAR AT ANDOVER	YEAR ON SQUAD
A	Marsh, Spencer Madison, N.J.	5'11"	145	1000 Mile	U	2	1
A	Mueller, Foorman Hinsdale, Ill.	6'1"	154	Hi Jump	S	4	1
3A	Monroe, Peter L. New York, N Y	5'11"	148	Hi Jump	L	1	1
3A	Rawlings, Charles Dayton, Ohio	5'10"	158	40 300	S	1	1
A	Rea, Samuel Pittsburgh, Pa	6'1"	150	600 1000	S	4	2
A	Rossman, Richard Dayton 9, Ohio	5'10"	155	Shot Weight Discus	S	4	3
3A	Sherman, Michael West Newton, Mass	5'10"	165	40 300	L	2	1
A	Sigal, Richard West Hartford, Conn.	5'10"	150	40 300 600	S	4	2
A	Snyder, Stephen New York, NY	5'10"	142	Co-Captain 40 300	S	4	4
A	Stewart, James Cleveland, Ohio	5'11"	155	1000 Mile	U	1	1
A	Walling, Lewis American Embassy French Indo-China	5'10"	174	Weight	S	4	2
A	Winslow, John R Washington, D.C.	6'	150	Hurdles	S	4	2

Co-captain Tom Kelley strives for distance in broad jump against Northeastern University.

Track Team Wins First Meet; Beats Northeastern Saturday 71-37; Snyder And Kelly Shine

Taking nine firsts in the twelve events, the Blue trackmen last Saturday overwhelmed Northeastern University Frosh 71-37. Three-quarters of Northeastern's points were scored by Steve Johnson, who placed in seven events. But Steve Snyder took two first places for the winners, and Tom Kelly jumped 21 feet in the broad jump.

ROSSMAN WINS WEIGHT

Following pre-season predictions, Dick Rossman and Lew Walling starred for the Blue in the weight taking first and third. However, Rosman's wining mark of 50' ½" was but ¾" longer than Johnson's second place throw.

In the discus Upper Tom Dignan, with a 103' throw nosed out Johnson by 2' 6", for first spot. Rossman was third.

SHOT PUT

Johnson put the shot 50'2", beating Senior Mac Blair and Rossman by over one foot and two feet, respectively.

John Winslow's time of 5.7 seconds in the hurdles for the Blue was fast enough to beat the Red's Cavanaugh and P. A.'s Dan Kimball after three preliminary heats.

SNYDER'S STREAK

Continuing a long streak of wins, Snyder took the dash without much trouble. He was followed by Johnson and the Blue's Dick Sigal. The winning time was 4.7 seconds.

One of the sensational marks of the afternoon was that of P. A.'s T. J. Kelly in the broad jump. His leap of 21' ½" was not far short of the cage record. Winslow and Cavanaugh followed in that order.

MILE

Cross-country star John King won the mile in 5:02.7, a good time for this early in the season.

Phillips Academy
Andover, Mass.

MANAGER'S REPORT

NEWSPAPER OR PHILLIPIAN
CLIPPING WITH LINE-UP
AND WRITE-UP OF GAME
AND ALL POSSIBLE PICTURES

...re they showed
...or they had lac...
The P. A. Co...
...roceeded to steal
...elighted th...
...French Quarter
...y, Selections fr...
...s", and "The ...
...Look Sharp, Fee...
...rson. Anderso...
...resented severa...
...ents, especially
...riter keys jamm...
...ce.
The Combined
...e concert on a b...
...g up Fred Wari...
...ent of "Comin' T...

...aptain Tom Kelley strives for distan...
...rn University.

...rack Team Wi...
...eats Northeast...
...1-37; Snyder An...

Taking nine firsts in the twe...
...n last Saturday overwhelmed...
...osh 71-37. Three-quarters of ...
...d by Steve Johnson, who plac-
...in seven events. But Steve
...der took two first places for the
...ers, and Tom Kelly jumped 21
...t in the broad jump.

ROSSMAN WINS WEIGHT

...ollowing pre-season predictions,
...k Rossman and Lew Walling
...rred for the Blue in the weight
...ing first ... ...wever,
...sman's w...
...s but ¾...
...ond plac...
...n the dis...
...h a 103...
...by 2'...
...n was th...

...Johnson...

C...
Sny...
tro...
son...
wi...
C...
the...
T...
lea...
of...
Ca...

wo...
for this ea...

SPORT Varsity Winter Track

DATE OF CONTEST: January 14, 1956

OPPONENT: Northeastern Freshmen

RESULT: Andover 71 - Northeastern 37

WHERE PLAYED: Andover

TIME PLAYED: 1:30 p.m.

OFFICIALS: Paige, Humphries, Griffith, Hawes, Hallowell, Bensley, Hammond

LENGTH OF GAME: 2½ hours

WEATHER CONDITIONS: ----

SIZE OF ATTENDANCE: 40

ANY OUTSTANDING INCIDENTS DURING GAME:

Phillips Academy
Andover, Mass.

MANAGER'S REPORT

NEWSPAPER OR PHILLIPIAN
CLIPPING WITH LINE-UP
AND WRITE-UP OF GAME
AND ALL POSSIBLE PICTURES

SPORT Varsity Winter Track

DATE OF CONTEST: January 21, 1956

OPPONENT: Dartmouth

RESULT: Andover 45 1/6 - Dartmouth 62 5/6

WHERE PLAYED: Andover

TIME PLAYED: 1:30 p.m.

OFFICIALS: Murphy, Paige, Hammond, Griffith

LENGTH OF GAME: $2\frac{1}{4}$ hours

WEATHER CONDITIONS: ----

SIZE OF ATTENDANCE: 25

ANY OUTSTANDING INCIDENTS DURING GAME:

Mile Relay Tops Exeter

Sigal, Finn, Lorenz, And Snyder Win B.A.A. Relay

Coming from behind to win for the second year in a row, Andover edged Exeter in their final annual mile relay at the B. A. A. track meet at the Boston Garden last Saturday. A capacity crowd of 13,909 saw the Blue, aided by a dropped baton on the part of their opponents, go on to beat the Red by fifteen yards.

The big break came on the third leg when Exeter's Phil Harvey, leading Jim Lorenz by ten yards, hit the baton on his leg and dropped it. He recovered quickly but in doing so lost his stride and Lorenz quickly passed him. From then on, it was all Andover as Captain Steve Snyder blazed out a 53.4 quarter and easily beat his opponent.

The contestants, Dick Sigal, Bill Finn, Jim Lorenz, and Steve Snyder ran for the Blue in that order while Sam Rea and Tom Dignan also made the trip as alternates. Stan McDonald was unable to make the trip because of an injury suffered last week in practice. John Kern, Cliff Pannell, Phil Harvey, and Dick Merk made up the Exeter team.

Dick Sigal had the pole at the start of the race but lost it at the first turn. Sigal followed close behind but later an attempt to pass his man failed, and at the end of the first leg, the Blue trailed by about ten yards. Sigal turned in a 56.3 time.

Finn's Strategy

Bill Finn's strategy was to try in each of the three laps to cut down about one third of the distance between him and his man. However, Pannell of the Red was faster than anticipated and Finn had a job keeping up with his man. Finn turned in an excellent 54.8 which was second only to Snyder for the Blue.

Jim Lorenz received the baton 10 yards back and held even for the first lap. Half-way through the second lap Harvey of Exeter dropped the baton, picked it up on the run but in breaking his stride lost most of his lead. Lorenz passed his man on a curve and opened up an 8 yard lead as his oponent tightened.

Snyder Has Best Time

Following the advice of Coaches Sorota and Hallowell, Steve Snyder, well in the lead, maintained a steady pace for most of his leg, then finished with a quick kick at the end to beat Merk by fifteen yards. Snyder's 53.4 was by far the best time of the race.

The official total was 3:39.4 for the Blue against the Rred's 3:41.9.

Phillips Academy
Andover, Mass.

MANAGER'S REPORT

NEWSPAPER OR PHILLIPIAN
CLIPPING WITH LINE-UP
AND WRITE-UP OF GAME
AND ALL POSSIBLE PICTURES

SPORT Varsity Winter Track

DATE OF CONTEST: January 27, 1956

OPPONENT: Exeter

RESULT: Andover 1st(3:39.4) Exeter 2nd(3:41.9)

WHERE PLAYED: Boston Garden

TIME PLAYED: 9:30 p.m.

OFFICIALS: A.A.U. Officials

LENGTH OF GAME:

WEATHER CONDITIONS: -----

SIZE OF ATTENDANCE:

NY OUTSTANDING INCIDENTS DURING GAME:

Exeter drops baton for 2nd year in a row

lile Reg, htful igal, Finn, Lo nyder Win B.

Coming from behind to win for the s
ed Exeter in their final annual mile re
he Boston Garden last Saturday. A
Blue, aided by a dropped baton on th
o beat the Red by fifteen yards.
The big break came on the third leg
ing Jim Lorenz by ten yards, hit the
He recovered quickly but in doing s
kly passed him. From then on, it
e Snyder blazed out a 53.4 quarter
The contestants, Dick Sigal, Bill F
der ran for the Blue in that order wh
made the trip as alternates. Stan M
trip because of an injury suffered last
Pannell, Phil Harvey, and Dick Me
Dick Sigal had the pole at the start
turn. Sigal followed close behind but
failed, and at the end of the first l
yards. Sigal turned in a 56.3 time.

FINN'S STRATE

Bill Finn's strategy was to try in
n about one third of the distance bet
, Pannell of the Red was faster than
keeping up with his man. Finn turne
second only to Snyder for the Blue.
Jim Lorenz received the baton 10 y
first lap. Half-way through the second
the baton, picked it up on the run b
t of his lead. Lorenz passed his man
rd lead as his oponent tightened.

SNYDER HAS BEST

Following the advice of Coaches Sor
well in the lead, maintained a steady
hed with a quick kick at the end to
der's 53.4 was by far the best time of th
The official total was 3:39.4 for the B

MAGAZI

Beginning this
be a magazine
week. It is hope
will save their n
canvass instead
away.

Piano R

(Continued fr
ne in fast passa
The most imp
e afternoon ca
onatine, which
ty. It was obvio
ew this piece
ayed it with an
y that made it l
his excellent fa
derstanding. E
crystal clear po
hich bubbled wi
The program c
res, the *Minstr*
rst Book of I
Butterfly" Etud
Mr. Gregg gra
om Harvard, v
music. He is n
rk, teaching p
y, and serving
rst Unitarian
ingham. Since t
has studied
lf.
We hope to se
ain, soon.

ANDO

ANDOVER,

CHECKING
SAVINGS

Phillips Academy
Andover, Mass.

NEWSPAPER OR PHILLIPIAN
CLIPPING WITH LINE-UP
AND WRITE-UP OF GAME
AND ALL POSSIBLE PICTURES

Yale Frosh Defeat Andover Academy In Indoor Track

Yale's freshman track team made a successful debut in the Coxe Cage yesterday afternoon by capturing nine of 12 first places to overpower the Andover Academy squad by a score of 66½ to 37½.

Andover only won first places in the 60-yard dash, broad jump and pole vault. Steve Snyder captured the dash in the respectable time of 06.5, while Tom Kelly took the broad jump with a leap of 21 feet, one and four-tenths inches.

For the Bullpups, John Slowik, former national indoor schoolboy champion in the 600, won his specialty in the time of 1:14.3.

MANAGER'S REPORT

SPORT: Varsity Winter Track

DATE OF CONTEST: February 4, 1956

OPPONENT: Yale Freshmen

RESULT: Yale 66 ½ - Andover 37½

WHERE PLAYED: Coxe Cage, New Haven

TIME PLAYED: 12:45 p.m.

OFFICIALS:

LENGTH OF GAME: 3¼ hours

WEATHER CONDITIONS:

SIZE OF ATTENDANCE: 20

ANY OUTSTANDING INCIDENTS DURING GAME:

Bennett does 11' in pole vault for first time

PRACTICE MEET

Phillips Academy
Andover, Mass.

MANAGER'S REPORT

NEWSPAPER OR PHILLIPIAN
CLIPPING WITH LINE-UP
AND WRITE-UP OF GAME
AND ALL POSSIBLE PICTURES

SPORT Varsity Winter Track (Practice Meet)

DATE OF CONTEST: February 8, 1956

OPPONENT: Governor Dummer

ndover 73 - Governor Dummer 17

YED: Case Cage, Andover

ED: 2:30 p.m.

: Roehrig, Hawes, Griffith, Murphy

GAME: 2 hours

ONDITIONS: ----

TTENDANCE: 35 - 40

NDING INCIDENTS DURING GAME:

y jumped 21'6¼" - Snyder breaks

ol record in 40 yd. dash with time

1:5.

Snyder Crashes Record

Co-Captain Stephen Snyder, in a meet Wednesday with Governor Dummer, broke the Andover forty yard dash record which stood for thirty two years. He streaked down the track in 4.5 seconds, cutting one tenth of a second off the old record in probably the best time ever recorded by a prep school student.

The Blue cindermen topped the team from Governor Dummer 73-17. Co-Captain Tom Kelly came within one inch of the cage broad jump record with a 21' 6¼" leap while Jim Lorenz placed first in the 600 and 1000, Lorenz and Snyder being the only double winners of the day as Snyder also nabbed the 300 yd. dash in 34.5, his fastest time ever for that distance. John Winslow, Mac Blair, John King, Henry Irwin, and Stubby Mueller also took first for Andover.

Hockey

Scoring four times in the final period, the Melrose High G.B.I. League champs Wednesday defeated a fighting Blue sextet 4-3. John McBride scored the first goal of the game in the second period to put Andover in front 1-0, but Melrose bounced back with four goals in the final period. Tom Crosby and George Robinson each tallied once before the buzzer sounded to almost send the game into overtime.

Basketball

In a rather dull and sloppily played game, the Blue basketballers were beaten last Wednesday by an aggressive Huntington five, 76 to 68. Lanny Keyes was the high scorer for the Dekemen, and semed to be the only one who was constantly clearing the boards. Huntington jumped to an early lead, and led 33-28 at the half. Late in the third quarter, Lanny Keyes sunk three straight hooks to pull the team to within 6 points of their adversaries. However, the final buzzer sounded with the score 76-68.

Phillips Academy
Andover, Mass.

MANAGER'S REPORT

NEWSPAPER OR PHILLIPIAN
CLIPPING WITH LINE-UP
AND WRITE-UP OF GAME
AND ALL POSSIBLE PICTURES

SPORT Varsity Winter Track

DATE OF CONTEST: February 15, 1956

OPPONENT: Tufts Freshmen

RESULT: Andover 75 - Tufts 24

WHERE PLAYED: Medford

TIME PLAYED: 3:00 p.m.

OFFICIALS: Tufts students and faculty

LENGTH OF GAME: $2\frac{1}{4}$ hours

WEATHER CONDITIONS:

SIZE OF ATTENDANCE: 25

ANY OUTSTANDING INCIDENTS DURING GAME:

TUFTS MEET

The Andover track team crushed Tufts' freshmen last Wednesday 75-24 at the losers' cage, racking up seven firsts. Dick Rossman and John Winslow were the standouts as each copped a first and a second.

Dick Rossman and Lou Walling placed first and second for Andover in the 28 pound hammer throw, and "Mouse" Blair and Rossman took the first two places in the shot.

In the broad jump T. J. Kelly and John Winslow combined to give Andover first and second, Kelly's jumping 20'11½". In the high jump Mueller of Andover surprisingly tied Tufts' Coli at 5'6". Andover's Dan Kimball placed third.

SNYDER, WINSLOW WIN

In the 50-yard dash Captain Steve Snyder's time of 4.8 seconds took first as Jerry Rawlings placed second. Andover swept the 45-yard hurdles as Winslow, Kimball and Bennett placed in that order. In the 600, Jim Lorenz and Sam Rea placed second and third for Andover.

Jim Stewart, Scottie Marsh and Ole Faegermann then swept the 1000, but Ed Hotelling was only able to place third in the mile.

Kelly, Winslow Obliviate School Records Saturday

Winslow takes 5.3 seconds to finish fastest 40-yard hurdles in cage against Harvard.

record

T.J. K

Jump

Track Falls To Harvard Frosh But Romps Over Tufts, 75-24

Andover's track team was defeated by the Harvard freshmen last Saturday 70-38. Led by T. J. Kelly and John Winslow, who established school records in the broad jump and hurdles respectively, Andover copped a surprising four firsts. The outstanding performance on both teams made this one of the most exciting meets in recent years.

Kelly Sets Record

In the broad jump T. J. Kelly, puffing like a steam engine, leaped an incredible 22'3¾" to break the school record which had stood for twenty years. The previous mark was 21'8½" by J. Goodwillie in 1926. John Winslow and Harvard's Churchill placed second and third. In the pole vault Doc Bennett cleared the bar at 11' to take first place. Churchill and Camire of Harvard tied for second. The high jump was swept by DeKiewit, Pescosolido and Rosenthal of the Crimson. The winning height was 5'10".

Winslow Stars

John Winslow nosed out Harvard's Landau and Pescosolido to take the hurdles in the spectacular time of 5.3. Winslow's time, which tied the cage record, broke the school mark of 5.4 set in 1951 by Douglas Graham. In the 40-yard dash Captain Steve Snyder was nipped at the finish line by Landau of Harvard. Landau's time of 4.5 tied the record set by Snyder only a few weeks ago. Snyder, who did run a 4.5 40 in a preliminary heat, avenged his defeat in the 300 where he beat Landau and Barnes of Harvard in 34.0.

Dick Rossman, Andover's top weightman, was able to gain a second in the discus with a 11'6" heave, a third in the weight, and a second in the shot.

Harvard's Gillen, Thompson and Schlaeppi scored a clean sweep in the mile. The time was 4:42. Andover appeared to have the 1000 all sewed up as Jim Lorenz passed Spinnen of Harvard at the beginning of the last lap. Lorenz, however, fell and was unable to recover his stride. Nevertheless Scottie Marsh and Ole Faegerman placed second and third for the Blue. Sam Rea was unable to match the speed of Gordon and Brahms of Harvard in the 600 and finished third. Gordon's time was 1:17.7. Incidentally, Harvard beat Exeter 81-9.

Landau at Harvard breaks ribbon in fastest 40-yard dash ever held at cage, as Snyder of P.A. comes in second.

Phillips Academy
Andover, Mass.

MANAGER'S REPORT

NEWSPAPER OR PHILLIPIAN
CLIPPING WITH LINE-UP
AND WRITE-UP OF GAME
AND ALL POSSIBLE PICTURES

SPORT Varsity Winter Track

DATE OF CONTEST: February 18, 1956

OPPONENT: Harvard Freshmen

T: Harvard 70 - Andover 38

PLAYED: Case Cage

PLAYED: 1:30 p.m.

IALS: Paige, Roehrig, Griffith, Murphy

H OF GAME: 2 3/4 hours

ER CONDITIONS: ----

OF ATTENDANCE: 60

TSTANDING INCIDENTS DURING GAME:

. Winslow breaks school record and ties record with time of 5:3 sec. in High Hurdles.

T.J. Kelly breaks school record with Broad Jump distance of 22'3 3/4".

ords Saturday Exet

Frosh
75-24
Harvard
and John
road jump

ctive stores by

3: In

4: If
will wi

5: Wi

aks ribbon in fastest 40-yard dash ever held at cage,
in second.

eter

The Final Sco

to

Phillips Academy
Andover, Mass.

MANAGER'S REPORT

NEWSPAPER OR PHILLIPIAN
CLIPPING WITH LINE-UP
AND WRITE-UP OF GAME
AND ALL POSSIBLE PICTURES

SPORT Varsity Winter Track

DATE OF CONTEST: February 25, 1956

ONENT: New England Prep School Interscholastics

ULT: Andover 35½ - Huntington 24½ - Gov. Dummer 17½

D: Andover

: 1:30 p.m.

A.A.U. Officials

GAME: 4½ hours

ONDITIONS: ----

TTENDANCE: 150

NDING INCIDENTS DURING GAME:

Track Cops Title; Snyder Wins Dash, 300; Huntington Nabs Second

Led by Captain Steve Snyder the Blue track team rolled up 35½ points in winning the Northeastern Prep School Meet for the seventh time in nine years. Last year's winner, Huntington, placed second with 24½ and was followed by Gov. Dumner with 17½. In winning the 40-yard dash and the 300 Snyder scored Andover's only firsts. Despite a bad start he captured the dash for the third time in four years, in 4.7. Snyder easily took the 300 in the good time of 34.3.

John Winslow, who set the school record only last week, placed second in the hurdles only inches behind Wotruba of Worcester. Andover's Jim Lorenz placed second and fourth respectively in the 1000 and 600. Lorenz, who was clocked in an excellent 2:29.5 for the 1000, was followed by Scottie Marsh for third place. Mullins of Huntington, who also took the 600, won the mile in a spanking 4:36.3. Ed Hotelling and Jim Stewart were fourth and fifth respectively. Dick Rossman's heave of 49'11" placed third in the shot. Mac Blair was fifth.

The Andover quartet of Paul Armstrong, Mike Sherman, Bil Finn and Tom Dignan placed a close second to Tabor Academy in the relay. In the high jump Stubby Mueller tied for second with five others at 5'4". The final score was as follows:

HIGH JUMP

1. Toole, 5'6" Tabor; 2. MacKenzie Tabor; 3. Ward Deerfield 4. Wortuba Worcester; 5. Mueller Andover; 6. Rhodes Gov. Dumner.

40 YARD HURDLES

1. Wortuba Worcester; 2. Winslow Andover; 3. MacKenzie Tabor; 4. Knowles Moses Brown; 5. Pescosolido Gov. Dumner.

SHOT PUT

1. Downey, 52'10" Worcester; 2. Boynton Gov. Dumner;3. Rossman Andover; 4. Gilman Williston; 5. Blair Andover.

40 YARD DASH

1. Snyder, 4.7 Andover; 2. Hagerty Moses Brown; 3. Pescosolido Gov. Dumner; 4. Wheaton Huntington; 5. Hanlon Worcester.

1000 YARD RUN

1. Kelleher, 2:27.3 Huntington; 2. Lorenz Andover; 3. Marsh Andover; 4. Miler Gov. Dumner; 5. Pettee Wilburham.

RELAY

Tabor, 2:25.0; 2. Andover; 3. Gov. Dumner; 4. Moses Brown; 5. Roxbury Latin.

MILE RUN

1. Mullins, 4:36.3 Huntington; 2. Vanderblue Moses Brown; 3. Morgan Wilburham; 4. Hotelling Andover; 5. Stewart Andover.

600 YARD RUN

1. Mullins, 1:16.2 Huntington; 2. Keleher Huntington; 3. Torres Wilburham; 4. Lorenz Andover; 5. Miller Gov. Dumner.

300 YARD DASH

1. Snyder, 34.3 Andover; 2. McCarron Huntington; Haggerty Moses Brown; 4. Danforth Wilburham; 5: Sheesley Gov. Dumner.

Phillips Academy
Andover, Mass.

MANAGER'S REPORT

NEWSPAPER OR PHILLIPIAN
CLIPPING WITH LINE-UP
AND WRITE-UP OF GAME
AND ALL POSSIBLE PICTURES

SPORT Varsity Winter Track

DATE OF CONTEST: February 29, 1956

OPPONENT: Exeter

ndover 58½ - Exeter 22½

ED: Andover

): 3:00 p.m.

Haggerty, Murphy, Perry, Hammond

AME: 1 3/4 hours

DITIONS: ---

ENDANCE: 120

ING INCIDENTS DURING GAME:

takes all but one firsts - Snyder

for 4th year in a row - Snyder also

st 300 to date (33.9 sec.)

Snyder Leads Track To 58-22 Exeter Win

Completing its most successful season in several winters, the Andover track team swamped Exeter 58½-22½ in the cage last Wednesday. The Blue took eight out of nine firsts, losing only the pole vault. Co-captain Steve Snyder had one of the best days of his career. In winning the 40 yard dash for the fourth time against Exeter, he tied his own cage record with a 4.5 time. then he won the 300 in his best time, 33.9 seconds.

Co-Captain Kelly

Andover's other Co-captain, T. J. Kelly, easily took the broad jump with a leap of 21' 7/8. Kelly holds the cage record, 22'¾.

Dan Kimball and John Winslow each earned eight points for Andover. Kimball's 5'8" high jump could have won the interscholastics. In addition, he finished second to Winslow in the hurdles, who turned in a 5.5 second time. Winslow's second was earned by a 20'9½" broad jump.

Exeter's Co-captain John Righter (football captain last fall) took first in the vault along with his team-mate Bell. "Doc" Bennett's 11' vault fell four inches short. Righter placed third in the hurdles.

Blue Sweep 1000

Andover's sweep of the 1000 was the day's biggest surprise. Jim Lorenz, Scotty Marsh, and Ole Faergeman all beat Exeter Co-captain Miller Briddle. Lorenz led all the way. Kicks by Marsh and Faergeman nipped the Exie in the last lap.

Sam Rea's victory in the 600 was exciting. Behind for the first 450 yards, Rea's powerful kick enabled him to overtake Exeter's Harvey in the final lap.

Shot

Mac Blair and Dick Rossman took first and second for Andover in the shot put.

Track Summary:

12 lb. shot

First Blair (A) 49' 7 5/8"; Second Rossman (A) 48' 11 5/8"; Third Church (E) 48' 7/8".

40 yard hurdles

First Winslow (A) 5.5; Kimball (A); Righter (E).

40 yard dash

First Snyder (A) 4.5; Second Butler (E); Third Frothingham (E).

1000 yard run

First Lorenz (A) 2:31.0; Second Marsh (A); Third Faergeman (A).

300 yard run

First Snyder (A) 33.9; Second Sigal (A); Third Merk (E).

pole vault

First Righter and Bell (E) 11' 4"; Third Bennett (A).

600 yard run

First Rea (A) 1:21.1; Second Harvey (E); Third Stewart (A).

high jump

First Kimball (A) 5' 8"; Second Wallace (A); Third Munroe (A) and Starkey (E).

broad jump

First Kelly (A) 21' 7 3/8"; Second Winslow (A) 20' 9½"; Third Merlihy (E) 19' 10½".

Phillips Academy
Andover, Mass.

MANAGER'S REPORT

NEWSPAPER OR PHILLIPIAN CLIPPING WITH LINE-UP AND WRITE-UP OF GAME AND ALL POSSIBLE PICTURES

SPORT JV Winter Track

DATE OF CONTEST: January 18, 1956

OPPONENT: Lawrence High and Bishop Bradley

RESULT: Andover 43; BB. 29½; Lawrence 26½

WHERE PLAYED: Andover

TIME PLAYED: 2:30 p.m.

OFFICIALS: Hammond, Bensley, Paige, Murphy, Griffith, Hawes, Hallowell

LENGTH OF GAME: 1 3/4 hours

WEATHER CONDITIONS: ---

SIZE OF ATTENDANCE: 25

ANY OUTSTANDING INCIDENTS DURING GAME:

Phillips Academy
Andover, Mass.

MANAGER'S REPORT

NEWSPAPER OR PHILLIPIAN
CLIPPING WITH LINE-UP
AND WRITE-UP OF GAME
AND ALL POSSIBLE PICTURES

SPORT JV Winter Track

DATE OF CONTEST: January 25, 1956

OPPONENT: Lawrence High

RESULT: Andover 46½ -

WHERE PLAYED: Andover

TIME PLAYED: 2:30 p.m.

OFFICIALS: Hammond, Hawes, Hallowell, Paige, Griffith, Murphy

LENGTH OF GAME: 1½ hours

WEATHER CONDITIONS:

SIZE OF ATTENDANCE: 15

ANY OUTSTANDING INCIDENTS DURING GAME:

Phillips Academy
Andover, Mass.

MANAGER'S REPORT

NEWSPAPER OR PHILLIPIAN
CLIPPING WITH LINE-UP
AND WRITE-UP OF GAME
AND ALL POSSIBLE PICTURES

SPORT JV Winter Track

DATE OF CONTEST: February 1, 1956

OPPONENT: Lawrence Hi - Lynn English

RESULT: Andover 39½; Lawrence 30; Lynn 29½

WHERE PLAYED: Andover

TIME PLAYED: 2:30 p.m.

OFFICIALS: Paige, Murphy, Roehrig

LENGTH OF GAME: 1½ hours

WEATHER CONDITIONS: ---

SIZE OF ATTENDANCE: 10

ANY OUTSTANDING INCIDENTS DURING GAME:

Phillips Academy
Andover, Mass.

MANAGER'S REPORT

NEWSPAPER OR PHILLIPIAN
CLIPPING WITH LINE-UP
AND WRITE-UP OF GAME
AND ALL POSSIBLE PICTURES

SPORT J.V. Track

DATE OF CONTEST: February 22, 1956

OPPONENT: Lowell Hi

RESULT: Andover 43 2/3 - Lowell 37 1/3

WHERE PLAYED: Andover

TIME PLAYED: 2:30 p.m.

OFFICIALS: Paige, Murphy, Roehrig, Griffith

LENGTH OF GAME: $1\frac{1}{2}$ hours

WEATHER CONDITIONS: ----

SIZE OF ATTENDANCE: 15

ANY OUTSTANDING INCIDENTS DURING GAME:

Phillips Academy
Andover, Mass.

MANAGER'S REPORT

NEWSPAPER OR PHILLIPIAN CLIPPING WITH LINE-UP AND WRITE-UP OF GAME AND ALL POSSIBLE PICTURES

SPORT J.V. Winter Track

DATE OF CONTEST: March 3, 1956

OPPONENT: Exeter JV

RESULT: E 69, Andover 12

WHERE PLAYED: Exeter

TIME PLAYED: 3:00 p.m.

OFFICIALS: Exeter Faculty

LENGTH OF GAME: 1½ hours

WEATHER CONDITIONS: ----

SIZE OF ATTENDANCE: 20

ANY OUTSTANDING INCIDENTS DURING GAME:

W. Butler breaks Andover Junior Broad Jump record by jumping 19'8 3/4" - old record: 19'6"

Angle (E) takes two firsts and two seconds

W R E S T L I N G

Wrestling 1956

The wrestling team led by heavyweight Peter Herrick started their practice before Christmas vacation with but three returning lettermen; Pete Herrick, Robert Kozol and Thomas Weisbuch. The team practiced for three weeks before Christmas, returning from vacation with only a week and a half before their first meet. As the first meet with Springfield Freshmen rolled around, the team began to look more and more impressive, though out of condition from vacation, as they were to discover when they were easily overcome by Springfield by a score of 23 to 10. The second and third meets proved even more emphatically that the team was not only out of condition, but that some of the positions on the team were undecided enough so that victory looked far off. They lost the first of these 20 to 8 to a definitely inferior Lawrence YMCA team. Following this was a trouncing at the hands of Milton Academy by a score of 29 to 8. Following the Milton match, the positions on the team seemed to be fixed for the season, and Robert Posner, Robert Kozol, Arnie Burke, Orrin Hein, Phil Hirsh, Thomas Weisbuch, William Ellington, Ben Boldt, and Peter Herrick travelled to Yale to meet perhaps their finest opponent of the year. Yale won 31 to 3. Brown was next on the list and regardless of the efforts of vastly improved Arnie Burke and Ben Boldt, Brown managed to look very impressive in beating our team 28 to 3. The following week Andover gained its only win of the season over a very weak Tufts College Freshmen team by a score of 20 to 8. Next, the team travelled to Harvard and regardless of the efforts of Hein, who won his match, Herrick, and Boyd, the substitute for Burke, Harvard beat the team 24 to 3.

The big match of the season followed. Exeter's scores had looked comparatively somewhat in our favor until the team learned that Exeter had handed Milton a set-back the size of that which Andover suffered at the hands of Milton. Andover's chances were perhaps dim as the team travelled to Exeter for the big one. An overwhelmingly superior Exeter team, however the only team to shut out Andover throughout the season, made Andover-Exeter history with a 29 to 0 win.

To wind up the season, Andover travelled to Needham, Mass. to participate in the Interscholastics. Orrin Hein and Ben Boldt were the only Andover wrestlers to get beyond the first round, the former losing in the second round and the latter going on to take fourth in the 177 pound class. Exeter once more proved their wrestling ability, winning the Interscholastics with an amazing score of 72 points.

In summation, I think the coaches, Mr. Richard Lux and Mr. Thomas Mikula, deserve a hand for bringing a most inexperienced team up to a berth at tenth place in the Interscholastics. The problem which lies ahead is not in the fine coaching nor in the material, but in developing a system through which the wrestlers below the varsity level will get more experience and which will incur more interest in the sport within the student body.

Respectfully submitted,

Frederic Burnham
Wrestling Manager

Phillips Academy
Andover, Mass.

SPORT: Varsity Wrestling

YEAR: 1956

CAPTAIN: NAME Peter P. Herrick
HOME ADDRESS 21 Union Street, Manchester, Mass.

MANAGER: NAME Frederic B. Burnham
HOME ADDRESS 17 Locust Avenue

COACH: NAME J.R. Lux

ASST. COACHES: NAME T.M. Mikula
R.S. Pieters

TEAM SCHEDULE:

	RECORD	
	A	OP.
Springfield Frosh	10	23
Lawrence YMCA	18	20
Milton Academy	8	29
Yale Frosh	3	31
Brown U. Frosh	3	28
Tufts Frosh	20	8
Harvard Frosh	3	24
Exeter	0	29

Won: 1 Tied: 0 Lost: 7

SQUAD STATISTICS: Wrestling -- 1956

NAME AND HOME ADDRESS	HEIGHT	WEIGHT	POSITION	CLASS	YEAR AT ANDOVER	YEAR ON SQUAD
* CAPT. Peter Herrick Manchester, Mass.	5'8"	195	H'vyweight	S	4	2
* R.A. Posner New York, NY	5'5"	114	117 lb.	L	2	1
Paul E.M. Fine Southboro, Mass.	5'5"	116	117 lb.	L	2	1
* Robert D. Kozol Brookline, Mass.	5'6"	124	123 lb.	S	2	2
Wilbur Kingwill Newtonville, Mass	5'7"	125	123 lb.	U	3	1
* Arnold T. Burke Madison, Conn.	5'6"	131	130 lb.	U	3	1
Richard K. Boyd Carlisle Barracks Pa.	5'9"	132	130 lb.	S	4	1
* Orrin M.C. Hein Garden City, NY	5'8"	139	137 lb.	S	4	3
Thomas S. Shore Cincinnati, Ohio	5'9"	139	137 lb.	U	2	1
* Philip R. Hirsh Montclair, NJ	5'10"	149	147 lb.	S	3	1
Edmund C. Wingert Scarsdale, N Y	5'9"	144	147 lb.	S	3	1

* indicates varsity
others j.v.

SQUAD STATISTICS: Wrestling -- 1956

NAME AND HOME ADDRESS	HEIGHT	WEIGHT	POSITION	CLASS	YEAR AT ANDOVER	YEAR ON SQUAD
* Thomas Weisbuch Great Neck, NY	5'10"	155	157 lb.	U	3	2
Arthur K. Mann Lancaster, Pa.	6'1"	158	157 lb.	L	1	1
* William Ellington Greenwich, Conn.	5'9"	165	167 lb.	S	3	1
William E. Penny White Plains, NY	5'7"	165	167 lb.	U	2	1
* W.H. Boldt, Jr.	6'1"	177	177 lb.	S	3	1
Timothy Holland White Plains, NY	6'	178	177 lb.	S	3	1
Richard Polsby Norwich, Conn.	5'10"	202	H'vyweight	L	2	1

* indicates varsity
others j.v.

Phillips Academy
Andover, Mass.

MANAGER'S REPORT

NEWSPAPER OR PHILLIPIAN CLIPPING WITH LINE-UP AND WRITE-UP OF GAME AND ALL POSSIBLE PICTURES

SPORT Varsity Wrestling

DATE OF CONTEST: January 14, 1956

OPPONENT: Springfield Freshmen

ngfield 23, P.A. 10

Andover

2:00 p.m.

OFFICIALS:

LENGTH OF GAME: 1½ hrs.

WEATHER CONDITIONS:

SIZE OF ATTENDANCE: 125

ANY OUTSTANDING INCIDENTS DURING GAME:

Default in 130 lb. class on part of Springfield because of injury previous to match. Capt. Herrick won for P.A. Boldt fighting to a draw.

Springfield Matmen Win; Herrick Scores For Blue

Captain Pete Herick, Orrin Hein, and Ben Boldt were the only point winners for the Blue grapplers, as the team lost Saturday to the Springfield Freshmen, in their first meet of the season. In the 123 pound class, Kingwill of Andover was beaten 4-0 by De Lorenzo of the Red. De Lorenzo got a quick take-down in the first period and Kingwill was unable to escape. The "Redman" started down in the second period, but reversed the Blue man with a stand-up and switch combination. In the last three minutes Kingwill managed to roll De Lorenzo, but the pair went off the mat and so there were no points awarded. The Springfield man rode out the rest of the period.

Burke, Hein Split

Burke of Andover and Helms of Springfield were the next contestants. The first two minutes were very close. With Burke half way through completing a fireman's carry take-down, the bell rang. In the second period Helms was down but stood up and escaped for the first point of the match. Later he gained the advantage and thus led 3-0. The third period found Burke down and unable to escape. The team score was then 6-0 in favor of Springfield. The Redmen conceded the 137 pound match in which Andover's Hein was to meet Reuter of the Red. Hein held an exhibition match with Helms, after all the regular matches were finished and pinned him with a Princeton arm bar in 1 minute and 48 seconds of the second period.

In the 147 pound class Smith of Springfield pinned Andover's Hirsh with the guillotine in 1 minute and 41 seconds of the first period. It was a great surprise and disappointment to most who attended to see 157 pound Tom Weisbuch in a half-nelson with only nine seconds remaining in the first period.

"Duke" Ellington, the Blue's 167 pound grappler was pinned by D'Angelo of Springfield just one second before the end of the first period.

In one of the most exciting matches of the day, the Blue's Ben Boldt fought to a 2-2 draw with McGettigan of Springfield.

Herrick Wins Decision

Captain Pete Herrick of Andover fought exceptionally well and fought to a decisive 10-2 victory. His quick moving got him the take-down when he countered his opponent's tackle attempt. Toward the end of the first period Herrick received two points for almost pinning Reddman, his opponent. Herrick started the second period down, but was able to reverse Redman by rolling him. Another point for Herrick for a near pin was the last point in the match.

Phillips Academy
Andover, Mass.

NEWSPAPER OR PHILLIPIAN
CLIPPING WITH LINE-UP
AND WRITE-UP OF GAME
AND ALL POSSIBLE PICTURES

Springfiel
Herr

Captain Pete H
the only point winne
lost Saturday to the S
of the season. In the 123 pound class, Kingwill of Andover was beaten 4-0 by De Lorenzo of the Red. De Lorenzo got a quick take-down in the first period and Kingwill was unable to escape. The "Redman" started down in the second period, but reversed the Blue man with a stand-up and switch combination. In the last three minutes Kingwill managed to roll De Lorenzo, but the pair went off the mat and so there were no points awarded. The Springfield man rode out the rest of the period.

BURKE, HEIN SPLIT

Burke of Andover and Helms of Springfield were the next contestants. The first two minutes were very close. With Burke half way through completing a fireman's car-

ight. Sensational rebounding
n, Jim Nowak, and Lanny
e tide for the Blue. The three

MANAGER'S REPORT

SPORT Varsity Wrestling

DATE OF CONTEST: January 14, 1956

OPPONENT: Springfield Freshmen

RESULT: Springfield 23, P.A. 10

WHERE PLAYED: Andover

TIME PLAYED: 2:00 p.m.

OFFICIALS:

LENGTH OF GAME: $1\frac{1}{2}$ hrs.

WEATHER CONDITIONS:

SIZE OF ATTENDANCE: 125

ANY OUTSTANDING INCIDENTS DURING GAME:

Default in 130 lb. class on part of Springfield because of injury previous to match. Capt. Herrick won for P.A. Boldt fighting to a draw.

(Top) Herrick works for a takedown against Thibodeau, "The Missing Link" of Lawrence Y.
(Bottom) Weisbuch, who hurt his ankle in first minutes of match, fighting losing battle.
(Photos by Tuttle)

Phillips Academy
Andover, Mass.

MANAGER'S REPORT

NEWSPAPER OR PHILLIPIAN CLIPPING WITH LINE-UP AND WRITE-UP OF GAME AND ALL POSSIBLE PICTURES

Blue Matmen Drop Close 20-18 Match To Lawrence "Y"

The Andover wrestling squad dropped a close 20-18 match to Lawrence Y. M. C. A. last Saturday; Arnie Burke, Orrin Hein, Ben Boldt and a forfeit in the 123 lb. match accounted for all the Blue points.

BURKE PINS FOE

In the first match of the meet, Burke of Andover was pitted against Boragine of Lawrence. Burke pinned his man with a cradle after a fireman's carry takedown in 1:05 of the first period. In the 137 lb. class, Hein went against Hamel of Lawrence. After a scoreless first period, Hein worked his man into a guillotine and in 1:00 of the second period, pinned him. Next to battle were Phil Hirsh, of Andover, and A. A. U. champion Salem, of Lawrence. Hirsh fought well to keep from being pinned, but finally met the mat with both shoulders after 1:10 of the second period. The score now stood 15-5 Andover.

BOLDT TAKES DECISION

Tom Weisbuch grappled Matthews of Lawrence in the 157 lb. bout and was taken down and pinned in a half-nelson midway through the second period. "Duke" Ellington started the 167 match well by scoring a takedown, but after 1:30 of the second period, Matchen of Lawrence reversed and pinned him in a half-nelson and crotch. Ben Boldt, the 177 pounder,

SPORT Varsity Wrestling

DATE OF CONTEST: January 21, 1956

OPPONENT: Lawrence YMCA

RESULT: Lawrence 20 - Andover 18

WHERE PLAYED: Andover

TIME PLAYED: 2:30 p.m.

OFFICIALS:

LENGTH OF GAME: 2 hours

WEATHER CONDITIONS:

SIZE OF ATTENDANCE: 150

ANY OUTSTANDING INCIDENTS DURING GAME:

Tom Weisbuch, 157 lb. class, sprained his ankle early in match, continuing to wrestle was soon pinned because of his disabled ankle. Lawrence forfeited in 115 lb. class. Burke, Hein and Boldt won their matches.

Burke, Boldt Winners As Milton Trounces Matmen

Arnie Burke and Ben Boldt gave the varsity wrestling team its only victories last Saturday, as the grapplers dropped their second meet in a row to Milton 29-8. It was a discouraging upset, only slightly alleviated by the Jayvee's 23-13 victory.

Posner at 115 lbs.

Opening the meet, Bob Posner in the 115 lb. class was unable to pin or out-point his Milton opponent, Goodhue. Goodhue meanwhile racked up 10 points in takedowns, reversals, and near falls, and took the match, 10-2, putting Milton ahead 3-0.

Jay Kingwill in the 123 lb. class looked strong throughout the first period, but in 2:06 of the 2nd period he suddenly found himself in a half nelson and was pinned by Moore.

Burke Wins

In the best match of the day, Arnie Burke, though unable to pin Milton's Easterbrook, kept on top of him by way of reversals to win his match. Close to being pinned in the 2nd period, Easterbrook fought out of it but could not reverse Burke, who won on points, 6-3, to bring the score to 8-3.

Orrin Heim, grappling Chute, was fighting to get out from under in the 3d round when the bell rang: outpointed, Hein lost 3-6. In the 147 lb. class Phil Hirsh was pinned in a half nelson at 1:52 of the last period. The score: 16-3.

Sahler Outpointed

Bruce Sahler, opposite Francis in the 157 class, fought capably and was working Francis into a half nelson when the bell rang. Outpointed, Bruce lost, and the total score was 19-3. Johnson then pinned "Duke" Ellington of Andover in 59 seconds of the first period.

Phillips Academy
Andover, Mass.

MANAGER'S REPORT

NEWSPAPER OR PHILLIPIAN
CLIPPING WITH LINE-UP
AND WRITE-UP OF GAME
AND ALL POSSIBLE PICTURES

Burke, Bol
Miltor

Arnie Burke and Ben F
the varsity wrestling tea
victories last Saturday,
grapplers dropped thei
meet in a row to Milton 29
a discouraging upset, onl
alleviated by the Jayve
victory.

POSNER AT 115 LB

Opening the meet, Bob
the 115 lb. class was una
or out-point his Milton
Goodhue. Goodhue meanw
ed up 10 points in take
versals, and near falls,
the match, 10-2, puttin
ahead 3-0.

Jay Kingwill in the 12
looked strong throughou
period, but in 2:06 of th
riod he suddenly found
a half nelson and was
Moore.

BURKE WINS

In the best match of the day,
Arnie Burke, though unable to pin

Ben Field highest score
racked 15 points, with H
lowing with 10 points an
3. However, the Blue ha
the second team especi
poorly. This was the th
for the team out of a

Wrestling

(Continued from Pag

Milton's Cabot, pinning
nd period. The score
Pete Herrick, wrestlin
Captain, Ted Robbins,
o cope with Robbin's
strength, and was pinn
he last period.

Sidelines

(Continued from Pag

In closing Mr. McKe
praised for winning th
far. Right now, man
kiers, such as Dusty Jol
man in Dartmouth Cros
Sherman Hoyt, top Willi
are continuing their fi
started here. Prospects
ear's team look good

SPORT Varsity Wrestling

DATE OF CONTEST: January 28, 1956

OPPONENT: Milton Academy

RESULT: Milton 29 - Andover 8

WHERE PLAYED: Andover

TIME PLAYED: 2:30 p.m.

OFFICIALS: Mr. deFazio

LENGTH OF GAME: 2 hours

WEATHER CONDITIONS:

SIZE OF ATTENDANCE: 150

ANY OUTSTANDING INCIDENTS DURING GAME:

Burke and Boldt won their matches, the latter by a pin.

Yale Frosh Lash Matmen 31-3; Herrick Scores Only Victory

The Blue Wrestling Squad was overwhelmed by the Yale Freshmen 31-3 last Saturday in a match staged at Yale. Captain Tank Herrick's win in the heavyweight class accounted for the Blue's points. Jay Kingwill, wrestling in the 125 lb. class, was taken down and pinned in a half nelson and crotch early in the first period by Hamada of Yale. Arnie Burke then fought a good match, but, with fifty seconds remaining in the third period, Whitney scored a takedown with a leg drive and pinned him in a body press.

Wingert Pinned

In the 137 lb. class, Ed Wingert, wrestling in the place of injured Orrin Hein, met the same fate as Burke half-way through the second period as he also was pinned. Phil Hirsh fought for P. A. in the 147 lb. class but was completely outclassed by Yale's Graves as he was pinned in a headlock in 1:33 of the first period.

Mann Outpointed

Art Mann, wrestling his first varsity match, in the place of Tom Weisbuch, who hurt his ankle earlier in the season, fought well but was beaten on points by Burns of Yale. "Duke" Ellington was Andover's 167 pounder who was unable to cope with Yale's Baker and was pinned just before the end of the first period. Ben Boldt then lost his first match of the year as he was defeated on points 6-3 by Maresca.

Herrick Wins

Tank Herrick was the only Blueman able to win his match. The first period saw no takedowns, and the second saw Tank ride his man for the entire time. In the third period, he escaped and was able to finish the match standing, winning 2-0.

Phillips Academy
Andover, Mass.

MANAGER'S REPORT

NEWSPAPER OR PHILLIPIAN
CLIPPING WITH LINE-UP
AND WRITE-UP OF GAME
AND ALL POSSIBLE PICTURES

SPORT Varsity Wrestling

DATE OF CONTEST: February 8, 1956

OPPONENT: Brown University Frosh

RESULT: Brown 28 - Andover 3

WHERE PLAYED: Andover

TIME PLAYED: 2:00 p.m.

OFFICIALS:

LENGTH OF GAME: $1\frac{1}{2}$ hrs.

WEATHER CONDITIONS:

SIZE OF ATTENDANCE: 50

ANY OUTSTANDING INCIDENTS DURING GAME:

Kozol claimed Andover's only victory.

Phillips Academy
Andover, Mass.

MANAGER'S REPORT

NEWSPAPER OR PHILLIPIAN CLIPPING WITH LINE-UP AND WRITE-UP OF GAME AND ALL POSSIBLE PICTURES

SPORT: Varsity Wrestling

DATE OF CONTEST: February 15, 1956

OPPONENT: Tufts Frosh

RESULT: Andover 20 - Tufts 8

WHERE PLAYED: Andover

TIME PLAYED: 2:30 p.m.

OFFICIALS:

LENGTH OF GAME: 1½ hrs.

WEATHER CONDITIONS:

SIZE OF ATTENDANCE: 50

ANY OUTSTANDING INCIDENTS DURING GAME:

Andover's first win of the season was a decisive one. Burke, Hein, Hirsh, Boldt, and Ellington won. Weisbuch lost a close match and Herrick was overwhelmed due to the size of his opponent.

Grapplers Tromp Tufts 20-8 But Drop Harvard Match 24-3

Orrin Hein scored the only victory as the Blue grapplers lost to Harvard Freshmen, 27-3 last Saturday. Bobby Kozol, Andover's 123-pounder lost 9-0 to Skeels of Harvard to open the meet. In the 130 pound class, Dick Boyd droped a close decision to Digme Bell (P. A. '55). The match ended 3-3, but Bell had one minute riding time advantage.

Hein Wins

Orrin Hein defeated Harvard's Striker in the 137-pound class. Four successive second period reversals tied it up 4-4 going into the final period, when Hein scored seven points to take the match. Hirsh of the Blue lost on points to Harvard's captain Noble to put the score at 9-3 in favor of the Crimson. Tom Weisbuch for the Blue in the 157 pound class was pinned in a cradle hold after two minutes of the second period. "Duke" Ellington met the same fate in 1:03 of the second period of his match.

Boldt, Herrick Pinned

177-pounder Ben boldt was pinned, for the first time this year by Foster of Harvard. In the unlimited division Captain "Tank" Herrick grappled McCully, who scored a first period takedown for the only points of the match.

Tufts

The Blue wrestling team won its first meet of the year last Wednesday, beating Tufts, 20-8. Andover started the meet five points ahead because of a 123 lb. forfeit. In the 130 lb. class, Arnie Burke, pitted against Simpson of Tufts, took his man down in the second period and reversed him in the third to win, 4-1.

137-pounder Orrin Hein beat his man 5-1 on two cross face and walk around takedowns. Phil Hirsh fought a good match, beating Tufts' Bartlett.

Ellington Wins

In the 157 match, Tom Weisbuch displayed tremendous bridging power but lost by one penalty point. "Duke" Ellington won his first match of the season, 8-3. In the third period Duke came through with a reversal and a near fall to put the match on ice. Ben Boldt stopped Tufts' captain MacKenny in the 177 pound match, 2-0.

Blue captain "Tank" Herrick was pinned by a much heavier opponent in 20 seconds of the second period in the last match of the day.

Phillips Academy
Andover, Mass.

MANAGER'S REPORT

NEWSPAPER OR PHILLIPIAN
CLIPPING WITH LINE-UP
AND WRITE-UP OF GAME
AND ALL POSSIBLE PICTURES

SPORT: Varsity Wrestling

DATE OF CONTEST: February 18, 1956

OPPONENT: Harvard Freshmen

RESULT: Harvard 24 - Andover 3

WHERE PLAYED: Cambridge, Mass.

TIME PLAYED: 3:00 p.m.

OFFICIALS:

LENGTH OF GAME: 1½ hrs.

WEATHER CONDITIONS:

SIZE OF ATTENDANCE: 25

ANY OUTSTANDING INCIDENTS DURING GAME:

Orrin Hein was the only Andover wrestler to win, beating Striker of Harvard impressively. Hein broke an undefeated string for Striker.

Grappler: The Final Score of tl

But Drop

Orrin Hein sc
lost to Harvard F:
Andover's 123-pou
the meet. In the 130
Dick Boyd droped a
to Digme Bell (P.
match ended 3-3, but
minute riding time ac

HEIN WIN

Orrin Hein defeat
Striker in the 137-
Four successive seco
versals tied it up 4-4
final period, when He
en points to take the
of the Blue lost on p
vard's captain Noble
score at 9-3 in favor
son. Tom Weisbuch fo
the 157 pound class
a cradle hold after tw
the second period. "I
ton met the same fate
second period of his m

BOLDT, HERRICK

177-pounder Ben b
ned, for the first tim
Foster of Harvard. In
division Captain "T
grappled McCully,
first period takedown
points of the match.

Number of Firs

H

TW

The Final Score of th

Exeter Academy Wrestlers Rout Andover, 29-0

EXETER, Feb. 25 — The Phillips Exeter Academy wrestlers started off the winter sports series against Andover today by pinning a 29-0 shutout on the boys in Blue.

It was the first such shutout in the history of wrestling rivalry between the two schools and was achieved before close to 3,000 roaring fans in the Thompson gym.

Exeter did not overpower Andover, the boys simply put on a masterful display of tactics. Starting with Bob Perrine in the 117-lb. class, each of the boys got off to a point advantage and then kept the Andover wrestlers off balance the rest of the way.

So complete was the mastery, that Andover almost failed to score any points in the individual matches. It wasn't until Ben Boldt scored two points in a match he lost to Jon Soderberg in the next to the last weight division that Andover even got onto the scoreboard.

Co-Captain Harrison McCann of Orford was the only Exeter wrestler who pinned his opponent, although several of the other boys came close.

In the heavyweight bout, John Davis nosed out Pete Herrick, 1-0, in the closest match of the afternoon.

117-lb. class—Perrine (E) decisioned Posner (A).

125-lb. class—McCann (E) pinned Kozol (A).

132-lb. class—Abramovitz (E) decisioned Burke (A).

139-lb. class—Watkins (E) decisioned Hein (A).

149-lb. class—Bommann (E) decisioned Hirsh (A).

159-lb. class—Speigel (E) decisioned Weisbuch (A).

169-lb. class—Tappan (E) decisioned Ellington (A).

179-lb. class—Soderberg (E) decisioned Boldt (A).

Heavyweight—Davis (E) decisioned Herrick (A).

Grapplers Blanked 29-0; Exeter Gains First Sweep In History

The varsity wrestling team dropped the Exeter meet 29-0 last Saturday. The Blue fought better than the score indicates, but were nevertheless outclassed by a superior Exeter squad. The Exies scored a minute riding time advantage in every match.

Paul Posner was the first Blue man to take the mat. Perrine of Exeter scored a set out and under reversal in the third period to defeat Posner. 123-pounder Bob Kozol was pinned by Exeter's co-captain McCann in 1:45 minutes of the second period after a leg dive takedown. Arnie Burke fought well against Exeter's other co-captain Abramovitz but lost on a second period head-roll reversal. In the 137-pound class Orrin Hein lost in exactly the same manner to Redman Watkins.

Phil Hirsh fought a good match aginst Bonoman but was defeated on a leg-grab takedown in the first period. 157-pounder Tom Weisbuch lost 4-0 as his opponent Spiegal scored a reversal and a near fall in the second period. "Duke" Ellington, wrestling at 167 pounds, went down in defeat 5-0 to Tappin of Exeter.

Ben Boldt scored the only Blue points but still lost his match. Behind 2-0 going into the third period, Boldt effected a switch reversal to tie it up. Shortly thereafter his opponent pulled another reversal to win 5-2. Blue captain "Tank" Herrick dropped his match 2-0 to the Red's Davis. A second period side roll escape and a minute's riding time advantage spelled defeat for Herrick in the final match of the afternoon.

Phillips Academy
Andover, Mass.

NEWSPAPER OR PHILLIPIAN
CLIPPING WITH LINE-UP
AND WRITE-UP OF GAME
AND ALL POSSIBLE PICTURES

MANAGER'S REPORT

SPORT Varsity Wrestling

DATE OF CONTEST: February 25, 1956

OPPONENT: Exeter

RESULT: Exeter 29 - Andover 0

WHERE PLAYED: Exeter

TIME PLAYED: 2:30 p.m.

OFFICIALS:

LENGTH OF GAME: 2 hrs.

WEATHER CONDITIONS:

SIZE OF ATTENDANCE: 200

ANY OUTSTANDING INCIDENTS DURING GAME:

Exeter, looking its best of year, won impressively over Andover in all weight classes.

Phillips Academy
Andover, Mass.

NEWSPAPER OR PHILLIPIAN
CLIPPING WITH LINE-UP
AND WRITE-UP OF GAME
AND ALL POSSIBLE PICTURES

Matmen Take 11th In Interscholastics; Exeter Victorious

The seven members of the Blue wrestling squad who journeyed to the Interscholastics at Needham last week could only bring home six points to tie for eleventh place. Exeter took the 25 way meet with an amazing 72 points.

Lightweights

Blue lightweights Bob Posner, Bob Kozol, and Arnie Burke were all defeated in the first round. 137 pounder Orrin Hein won his first round match by pinning Chruch of Needham in a figure four and Princeton arm bar. However, Hein dropped his second round match 5-0. In the 157 pound class Art Mann was pinned by Roberts of Loomis after one minute of the third period.

Boldt Takes Fourth

Ben Boldt placed fourth in the 177 pound class; the only Blueman to fight all four matches. Boldt score a pin with a half nelson two seconds before the end of the match in the first round. In the second round he beat 2nd seeded Dimuccio of Mt. Pleasant 2-0 on a switch reversal. In the semi-finals, Boldt lost 2-0 to Pizar of East Providence. He also lost his consolation match to Soderberg of Exeter to finish fourth. In the heavyweight division Captain "Tank" Herrick met first seeded Dretler of Moses Brown. In the second period Herrick had what could have been a takedown but he thought he was off the mat and stopped wrestling thereby losing his advantage. Dretler went on to win, 2-0.

MANAGER'S REPORT

SPORT: Varsity Wrestling

DATE OF CONTEST: March 2nd and 3rd

OPPONENT: Interscholastics

RESULT: Andover, 6 pts., 11th place

WHERE PLAYED: Needham, Mass.

TIME PLAYED: Fri. aft.&eve.; Sat. aft. & eve.

OFFICIALS:

LENGTH OF GAME:

WEATHER CONDITIONS:

SIZE OF ATTENDANCE: 500

ANY OUTSTANDING INCIDENTS DURING GAME:

Andover placed 11th behind such teams as Exeter, Milton, Moses Brown, Brown &Nichols,etc. Exeter gained first place with an amazing 72 pts. Bost of P.A. was the most impressive wrestler on our behalf. He had been improving steadily and proved to be Andover's best wrestler. He took 4th place in the 177 lb. class, getting four of Andover's six points.

ATHLETIC AWARDS Winter, 1956

BASKETBALL

Varsity A (7")

Gaede, Anton H.
Gould, Robert
Grimm, Trevor
Keyes, Langley C.,Jr.
LeRoy, Edward O.
Nowak, James B.
Orcutt, Timothy P.
Parks, Richard W., (M)
Phillips, Walter M.,Jr.
Remington, David F.
Roe, Walter A. (C)
Scallan, Joseph B.
Smith, Henry G., III
Valldejuly, Arturo E.,Jr.

AAA (5")

Bamford, Gilbert R.
Bell, Frank B.
Darnton, Robert C.
Field, Benjamin R.,III
Hull, Robert W.
Hurlbut, John B.,Jr.
Lindsay, Dale A.,Jr.
Neisner, Lewis, J.
Sox, Harold C.,Jr.
Spurgeon, Edward D.
Stephenson, Robert M.
Wadsworth, Christopher
Wheeler, Mahchester H.,Jr.
Whitehouse, Walter J.
Woodward, William P.

Winning Club - 4" Numerals

Acker, Reynolds B.
Connor, Marcellus M.
Cutler, Thomas M.
Knupp, James F.
Palmer, Robert B.
Rice, Edward A.
Saufley, Shelton M.,III
Whitmore, Robert S.
Woodbury, Mark, III
Van Amerongen, J.A.

HOCKEY

Varsity A (7")

Bagnoli, Thomas C.,(M)
Breed, George H.
Creese, Bertram T.
Creese, William E.
Crosby, Robert S.
Crosby, Thomas M.,Jr.
Forstmann, Julius A.
Hall, Perry E., 2d
Hammond, Franklin T.,III
McBride, John P.
Pitts, John D.
Ripley, Stephen B.
Robinson, George N. (C)
Smith, Bruce D.,III

AAA (5")

Douglas, Jon B.
Forstmann, Theodore J.
Keator, Gerrit M.
Kenney, Peter C.
Odden, Lance R.

All Club - 4" Numerals

Campbell, Paul, Jr.
Coburn, Timothy B.
Countee, Thomas H.,Jr.
Gorman, Patrick H.,3d
Hall, Brooks C.
Higgins, Norman H.
Kellogg, Charles W.
Kimball, Ralph A.,Jr.
Knipe, Peter R.
Ledyard, John O.
MacKenzie, Richard C.
Mayer, Timothy A.
Moore, James O., II
Sanborn, Scott W.
Spink, Shepard C.

BOXING

AAA (5")

Chval, Daniel R.
Dean, David F.
Goodyear, Richard
Jenkins, William R.
Jones, Waldo E.,II
Keaney, James F.
Perin, Rueben L.,Jr.
Vaclavik, Milan A. (C)
Webster, Daniel

Numerals - 4"

Craft, Carl D.
Goodyear, John J.
Lequith, William B.
Ruff, Charles F.C.
Monacott, Paul N.

SKIING

Varsity A (7")

Bakewell, Charles A.
Kitchel, Douglas B. (C)
Moore, Michael C.
Nordhaus, Richard S.
Phillips, Thomas D.
Saunders, Alexander, Jr.

AAA - 5"

Clark, Robert D.
Sprague, Peter J.

ATHLETIC AWARDS Winter, 1956

SWIMMING

Varsity A (7")

Bay, John M.
Bissell, Dwight M.
Brady, Hugh P.
Burke, Thomas F.
Clark, Edwin H., III
Colaneri, Joseph E.
Dent, Robert A.
Erickson, John A.
Kieffer, William P.
Mahoney, Michael S.
Marsh, Fred C., II (M)
Maynard, Thoedore W.
Meehan, Robert S.
Motycka, John N.
Timken, William R. (C)
Welch, Thomas D.
Zurn, David M.

AAA (5")

Barnum, David B.
Barrows, Raymond R.,Jr.
Dent, Thomas L.
Dexter, David R.
Dorsey, James E.
Green, James R.,Jr.
Henry, William A.
Hilliard, William P.,Jr.
Johnson, Dudley P.
Lewis, James F.
McCollom, Bruce M.
Mathis, John B.
Movius, Geoffrey H.
Sink, Stephen S.
Smith, Gaylord E.
Stiles, William F.

ALL CLUB

Andel, Peter M.
Bakewell, Charles A.
Bridges, Chandler R.
Carroll, Richard C.,Jr.
Galyean, Jerry R.
Hildes-Heim, Norman E.
Holbrook, John S.,Jr.
Hughes, George F.
Kertess, Klaus K.
McConnell, John H.
Ogden, William B.
Payne, Samuel G.,Jr.
Richmond, Robert R.
Ridgway, Charles P.
Smith, George P.
Yocum, Frederick L.

WINNING CLUB

Carroll, Richard C.,Jr.
Clymer, John H.
Domingue, Louis H.
Fenn, Henry A.,Jr.
Hanley, Francis J.,Jr.
Merewether, Francis C.
Moses, William H.
Riley, Kevin E.
Ward, Charles E.W.

WRESTLING

Varsity A (7")

Boldt, Waldemar H.
Burke, Arnold T.
Burnham, Frederic B.(M)
Ellington, William D.T.
Hein, Orrin M.C.
Herrick, Peter P. (C)
Hirsh, Philip R.,Jr.
Kozol, Robert D.
Posner, Robert A.
Weisbuch, Thomas B.

AAA (5")

Boyd, Richard K.,Jr.
Fine, Paul E.M.
Holland, John T.
Kingwill, Wilbur J.,Jr.
Mann, Arthur K.
Penny, William E.
Polsby, Richard H.
Shore, Thomas S.,Jr.
Wingert, Edmund C.

All Club - 4" Numerals

Bittel, Michael A.
Fournier, David B.
Herrey, Julian
Keith, Richard F.
Leaf, Andrew M.
Munson, William L.
Rapp, William V.
Shirley, Richard S.
Snyder, William A.

ATHLETIC AWARDS Winter, 1956

TRACK

Varsity A (7")

Bennett, Pierson S.P.
Blair, McClellan G.
Curley, John G.
Dignan, Thomas G.,Jr.
Faergeman, Ole
Finn, Harold B.
Hotelling, Edward R.
Irwin, Henry J.
Kelly, Thomas J.
Kimball, Daniel S.
King, John H.
Lorenz, James D.,Jr.
Marsh, Spencer S.,III
Mueller, Foorman L.,Jr.
Rea, Samuel
Rossman, Richard V.B.
Sigal, Richard L.
Snyder, Stephen F.
Stewart, James C.
Walling, Lewis M.,Jr.
Winslow, John R.

AAA (5")

Armstrong, Paul C.
Behan, David P.
Blumsack, Richard E.
Bohorad, Robert N.
Brownrigg, Walter G.
Butler, William A.
Crowe, Douglas A.
Curley, Edward P.
D'Angelo, James L.
Johnson, Gaylord, Jr.
Lewis, James F.
Munroe, Peter L.
Rawlings, Charles F.
Sherman, Michael H.

Numerals-4"

Clunan, James L.
Converse, Frank G.
Crocker, Chester A.
Fox, Byron M.
Golden, Brian M.
Goldthwaite, John C.
Grigsby, Charles T.
Huxley, William P.,Jr.
Israel, John W.
Kamens, David H.
Koehl, Dexter C.
Krook, Thomas M.
Missud, Jean W., III
Potter, Howard M.
Sprigg, Carroll
Trickey, Frederick D.

SQUASH

Varsity A (7")

Bacon, Robert L.
Callaway, Trowbridge, III
Latshaw, Lowell
McCall, Marsh H.,Jr.
Smith, Channing S.,Jr.
Sutton, Edmond W.

AAA (5")

Black, Malcolm W.,Jr.
Collins, Charles T.
Gordon, G. Mackenzie
Smith, William L.,Jr.

S P R I N G, 1 9 5 6

1956 — SPRING SCHEDULE — 1956

APRIL —

14	Baseball	Tufts Freshmen	*	2:30
	Track	Harvard Freshmen	*	1:30
	Lacrosse	Mount Hermon		3:30
18	Lacrosse	Tufts Freshmen		2:00
	J. V. Track	Lowell High		2:30
	Junior Baseball	Haverhill Freshmen		2:30
21	Baseball	Yale Freshmen	*	2:30
	Track	Brown Freshmen		1.30
	Tennis	Worcester Academy	*	2:00
	Golf	Yale Freshmen	*	2:00
	Crew	Yale Freshmen	*	3:00
	J. V. Baseball	Punchard High J. V.'s		2:30
25	Baseball	U. N. Hampshire Freshmen		2:30
	Lacrosse	Governor Dummer	*	3:00
	Tennis	M.I.T. Freshmen		2:00
	Golf	A-E-Gov. Dum. at Exeter	*	2:00
	J. V. Baseball	Central J. V.'s		2:30
	J. V. Track	Central Catholic		2:30
	J. V. Lacrosse	Governor Dummer J. V.'s	*	3:00
	J. V. Tennis	Brooks	*	2:30
	Junior Baseball	Lawrence H. Freshmen		2:30
28	Baseball	Dartmouth Freshmen		2:15
	Track	Northeastern Freshmen		2:00
	Lacrosse	Harvard Freshmen		2:00
	Tennis	Deerfield Academy	*	1:30
	Golf	Harvard Freshmen		2:00
	J. V. Baseball	Lawrence High J. V.'s		2:30
	J. V. Tennis	LaSalle Academy		2:00

MAY —

2	Baseball	Brown Freshmen		2:30
	Crew	M.I.T. Freshmen	*	2:30
	J. V. Baseball	Haverhill High J. V.'s		2:30
	J. V. Track	N. Andover High		2:15
	Junior Baseball	Punchard Freshmen		2:30
2	J. V. Crew	M.I.T. Freshmen 2nd's	*	2:30
5	Baseball	Holy Cross Freshmen		2:15
	Track	Dartmouth Freshmen		1:30
	Lacrosse	Deerfield Academy	*	2:00
	Tennis	Harvard Freshmen	*	3:00
	Golf	Dartmouth Freshmen		1:30
	Crew	Springfield Tech		2:00
	J. V. Lacrosse	Deerfield Academy	*	2:00
	J. V. Crew	Springfield Tech J. V.'s		2:00
9	Baseball	B. U. Freshmen		2:30
	Lacrosse	U. N. H. Freshmen	*	3:00
	Tennis	St. Paul's		3:00
	Golf	A-E-Governor Dum.		2:30
	Crew	Harvard Freshmen	*	2:30
	J. V. Baseball	Brooks School		2:30
	J. V. Track	Lawrence High		2:30
	J. V. Lacrosse	Lawrence Academy		2:30
	J. V. Tennis	Belmont High		3:00
	Junior Baseball	Reading High Freshmen		2:30
	J. V. Crew	Harvard Freshmen J. V.'s	*	2:30
11	Tennis	Brown Freshmen		2:00
12	Baseball	M.I.T. Freshmen		2:30
16	Baseball	Harvard Freshmen		3:15
	Track	Tufts Freshmen		1:30
	Lacrosse	Dartmouth Freshmen		2:00
	Tennis	Milton Academy	*	2:30
	Golf	A-E-Gov. Dum. at G. D.	*	2:00
	Crew	St. Paul's	*	3:00
	J. V. Baseball	Wilmington High		2:30
	J. V. Track	Punchard-Medford		2:30
	J. V. Lacrosse	Governor Dummer		2:45
	J. V. Tennis	Winchester High		3:00
	Junior Baseball	Brooks Freshmen	*	2:30
	J. V. Crew	St. Paul's	*	3:00
18-19	Tennis	Interscholastics		at Exeter
19	Baseball	Deerfield Academy		2:30
	Track	Prep School Meet		
19	Lacrosse	Boston L. Club		2:45
	Crew	Tabor	*	2:00
	J. V. Lacrosse	St. Paul's School		2:30
20	Tennis	Alumni		2:30
23	Baseball	St. Sebastian's		3:00
	Lacrosse	Tabor		2:30
	J. V. Baseball	Methuen J. V.'s		2:30
	J. V. Tennis	St. John's		2:30
	Junior Baseball	Teams 1 & 3		3:00
	Club Lacrosse	Teams 1 & 3		2:30
		2 & 4	*	2:30
26	Baseball	Cushing Academy		2:30
	Track	Exeter	*	2:30
	Lacrosse	Alumni		2:30
	Tennis	Dartmouth	*	4:00
	Crew	Interscholastics	*	
	J. V. Lacrosse	Exeter J. V.'s	*	2:30
30	Lacrosse	Exeter		3:00
	Tennis	Exeter	*	2:30
	Golf	Exeter at Amesbury	*	2:00
	J. V. Baseball	Exeter J. V.'s	*	2:30
	J. V. Track	Exeter J. V.'s		3:00
	J. V. Tennis	Exeter J. V.'s	*	2:30
	J. V. Golf	Exeter J. V.'s at Exeter	*	2:30
	Club Tennis	Exeter — 15 matches		3:00
	Club Baseball	Exeter—1 & 3		3:00
		2 & 4	*	2:30

JUNE —

2	Baseball	Exeter	2:30

* Away

Hulburd to Coach Lacrosse

Exonian Called To Aid Andover

By JIM CARFIELD

An Exonian who caused his share of woe a few years back has taken over a long-time sports loser at Andover Academy.

The problem team is lacrosse. Its new coach is Bob Hulburd, former Exeter and Princeton star who was at Middlesex School last year.

FACING REAL JOB

Hulburd has a real job to build an Andover winner in lacrosse, but he's off to a fine start with no less than 120 boys answering his call for candidates two weeks ago. The squad, headed by Capt. Dick Parks (manager of basketball) and Jim Nowak, Herald All-Prep center in football, has been working out indoors, but Hulburd hopes to move outdoors when school resumes next week.

Big job for the former Big Red star, of course, is to engineer a few wins over his alma mater. Andover victories over Exeter in lacrosse over the last quarter century number but two and the Blue stickmen more ofter than not end their season with a losing record. Last winning year was 1950.

Andover's last win over Exeter came in 1945, when Murt Gaines captained the team before going on to more glory at Princeton.

Hulburd tackles his new job with optimism although cautioning against expecting a radical turnabout in Blue fortunes this year. The 11-game schedule opening April 14 with Tufts Freshmen is tough, what with only three prep school teams on the list.

Still, Exeter better beware. Andover is after a winner and has one of its arch-rival's best on the payroll to show it how.

PRIVATELY SPEAKING

Noble & Greenough will get a jump on other prep nines this season by opening against Needham High, April 9 . . . Kevin Barbera, star end in football and also a regular in football at Browne & Nichols, goes after his third letter of the year as outfielder in baseball . . . He's one of eight returning lettermen.

Coach Hulburd Relies On Fight To Offset Lack Of Lettermen

With only four returning lettermen, Coach Hulburd is going to have to develop a lot of new talent if he wants to wind up with a successful lacrosse team in the long run. He

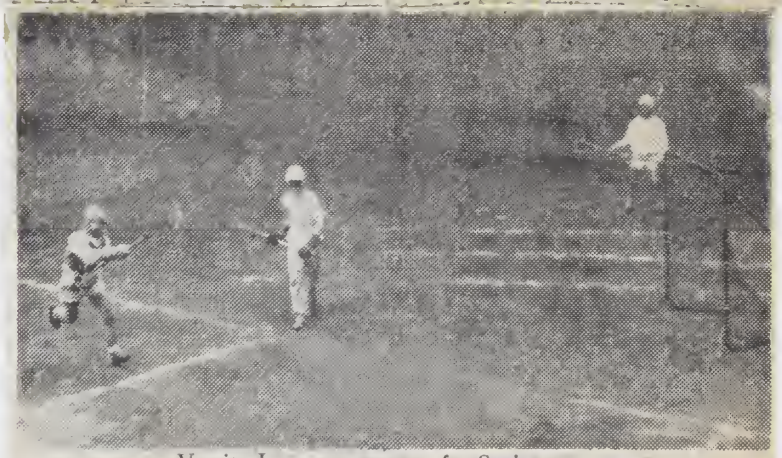

Varsity Lacrosse prepares for Spring season

has been able to hold only forty minutes practice a day in the cage but he has already cut the squad down to forty-four. The team must get down to twenty-seven before the opening game with Mt. Hermon on the fourteenth.

Returning lettermen Nappy MacNaughton, Scotty Brooks, Ed Tarlov, and Captain Dick Parks will be the mainstays of the team. Billy Miles, Jim Nowak, and MacNaughton will probably start at attack. Miles, right attack on last year's all club and high scorer in the club leagues, has plenty of experience, however, Big Jim has never played the game before. MacNaughton, a defenseman last year, is a sure bet to turn in a good job at attack. Charlie Clark, George Robinson, Tom Weisbuch, and Andy Leaf also look like varsity material.

Midfield will probably be the strongest spot on the field with three top-notch players fighting for starting positions. Captain Dick Parks has center sewed up, but it's a toss-up between Scott Brooks, Perry Hall, and Dick Sigal for the other two slots. All are very fast and possess good shots. Hall was second line part of last year. Brooks also played second line while Sigal starred on the all club team. Fighting for second line positions this year are Si Hoadley, Ben Parks, Matt Freeman, Norm Higgins, Brian Godlen, Dan Adams, and Malcolm Meistrell.

Starting on defense, it looks like Dick Gallop and uppers Bill Sterling and Bill Penny. All of these three men played on all club last year. Gallop, especially, turned in a good job. Also looking good at defense are Al Blanchard, John Douglas, Jim Fisher, Tim Holland, Hank Van Schaack, and Lower Mac Rotan, who has also never played before.

It's a three way battle for goalie. Ed Tarlov won his letter last year but goalies Orrin Hein and John McConnell are giving him a battle for that position in the nets. Last year Hein played for all club team while upper McConnell looked good in the club leagues.

If the team can overcome the lack of experience which plagued it last year, it should produce a winning season, or at least one better than last year. The tough one for the Blue will be Harvard Frosh on the 28th, the powerful Deerfield squad on May 5th, the Dartmouth Frosh game on the 16th, and the all-important Exeter game which is here this year on the 30th.

Tennis And Golf Off To A Bad Start Because Of Snow; Competition Promises Good Season

The tennis team is off to a late start this year because of snow-filled courts. When the courts are in condition, however, things must move fast, as their first competition is only nine days off. The varsity is composed of six players. Three returning lettermen, Captain Lowell Latshaw, Toby Callaway, and Mark Woodbury, ars assured places on the team. Latshaw is the number one player at Andover and should have a good chance of winning the singles title at the New England Interscholastics Tournament at Exeter on May 18-19. The other three places on the varsity will be obtained by competitive play, probably among Charlie Collins, Marsh McCall, Mac Gordon, Tom Crosby, Ren Acker, and Janny van Amerongen. Chris Wadsworth, from summer school, and Junior Kirby Jones are also among the prospects.

When the courts open, the plan will be to have competitive singles play to establish accurately the best thirty-five to forty players for the annual Exeter-Andover matches on May 30. The others of the one hundred and forty or so boys out for Spring tennis will have a period of doubles play each afternoon.

The best matches on the varsity schedule for this season will almost certainly be those with the Harvard Freshmen, Deerfield, and Exeter. This spring, for the first time in a number of years, the Dartmouth Freshmen will play the Blue racket swingers.

Golf

Dale Lindsay, is off to a rather bad strat. The snow along with the course problem and the exercise room swinging, havem ade the choosing of a definite VaVrsity and J. V. almost impossible.

Out of the six men needed to make up the Varsity team, the following four are almost certain of being on it: Dale Lindsay, the first underclassman captain that the school has had; Bill Bayfield, who, for scholastic reasons, will not be able to play at the Yale meet; Bill McEwan, who was recovering from illness last year and is expected to show much improvement now; and Fred Moore.

The remaining two members will be chosen from John McDonough, Tim Coburn, Charles Smith, Dave Zurn, and Ed Perlburg.

The two Lowers on the squad, Jon Porter and Dermond Sulilvan, seem to be prospective candidates for the future.

Troubles

The outcome of the first match, which will be held aginst Yale on April 21, is very uncertain, because there is no way of telling how much practice the team will get before that date.

Out of the original twenty-five boys on the squad, only fourteen of them are absolutely necessary for the Varsity and J. V. teams. The remaining eleven offer competition to the J. V.'s and get used to the course so that in the future, when they are on the teams, they will have a knowledge of the course they will be playing.

In the past years, there has been no trouble about getting a course on which to play. But just recently Red Hill Country Club, which used to be the only wide open public course around, has been sold to a private group. At the present the golf club is negotiating with both the Andover Country Club which is a semi-private club, and the North Andover Country Club, which is an exclusively private course.

As a result of these troubles the eleven extra boys may have to be cut down even further.

Baseball Infield Inexperienced; Burke, Leroy Lead Moundsmen

A strong pitching staff led by four lettermen will definitely be the strong point of this year's baseball team, which opens its season Saturday against Tufts Freshmen. Captain Tom Burke and Wally Phillips, both southpaws, and righthanders Ned LeRoy and Ben Field make up the quartet or returning moundsmen. To further strengthen the pitching staff, John Hurlbut, a righthander up from the J. V., will be kept to be used mostly in relief. Hurlbut, who has very good breaking stuff, seems cut out to be an ideal reliever.

Spring training camp: The Cage

The weak points of this year's team appear to be inexperience and a lack of hitting. The only other position outside of pitcher where there is any experience is catcher, where Trev Grimm, who saw plenty of action last year, is expected to carry out most of the catching duties. According to Coach Val Wilkie, the team's hitting at the moment is very weak but will improve once the season gets started.

Behind Grimm, Billy Creese, who played J. V. last year, probably will be used mostly as a pinchhitter because he is a left-handed swinger.

At first base, Bob Crosby has looked very good in the field and has been hitting. Crosby, who was a spare catcher last year, seems to have made the switch from catcher to first base with unusual ease. A lack of speed has put "Tank" Herrick behind Crosby in the race for the first base job, but Herrick will definitely see action as a pinchhitter.

Jay Karle appears to be the successor to his brother Bob at second base. A very good fielder, Karle's main trouble has been his hitting.

Chico Valldejuly, back from last year's team, and Tom Bagnoli, up from J. V., are waging a nip and tuck battle for the shortstop spot. Both are flashy fielders and coach Wilkie will have his hands full picking one above the other. Dick Blumsack, who has been hitting better than either Valldejuly or Bagnoli, may be moved to second base. Blumsack's main trouble has been his fielding, which tends to be erratic.

A wide-open four-way battle for third is being waged by letterman John McBride, Pete Mattern, who played J. V. last year, and preps Dave Remington and Otto Rogers. McBride probably will get the nod because of his experience but Coach Wilkie will have a hard time deciding which of the other three to keep on the squad because all are uppers and of about equal ability both at bat and in the field.

All three outfield spots are vacant and seven players are in the running for them. Of the seven, two uppers, Bert Creese and Bob Watters have looked very good. Creese, who played left-field for the J.V. last year, has been knocking the cover off the ball and will be a valuable asset to the team if he comes through at the plate. Watters, who played in the club leagues last season, has been hitting the ball very hard and is improving all the the time.

The main question marks seem to be whether this inexperienced team will be able to support a truly great pitching staff and whether the pitching staff itself will continue to click as it did towards the end of last season.

JUNE 2, 1956 -:- 2:30 P. M.

Andover

Exeter

Annual Baseball Game

BROTHER'S FIELD

ANDOVER, MASS.

PROGRAM 10c

Front Row (L-R): Bagnoli, T.; Fields, B.; LeRoy, N.; Grimm, T.; Burke, T. (Capt.); Blumsack, R.; Huelburt, J.; Wheeler, M.; Crosby, R.

Back Row (L-R): Wilkie, V. (Coach); Creese, W.; Creese, B.; Valdejuly, A.; Rogers, J.; Phillips, W.; McLean, A.; Sahler, B.; Pellegrino, J.; Karle, J.; Harrison, T. (Coach); Moore, J. (Manager).

1956 — Andover Baseball Roster — 1956

No.	Name	Home	Age	Ht.	Wt.	Class
		— PITCHERS —				
16	Tom Burke	Darien, Conn.	17	5′ 11″	165	Sr.
9	Ned Leroy	Simsbury, Conn.	17	5′ 11″	165	Sr.
14	John Hurlbut	Stanford, Calif.	17	5′ 10″	155	Up.
19	Wally Phillips	Philadelphia, Penna.	17	6′	160	Up.
		— CATCHERS —				
18	Trev Grimm	Los Angeles, Calif.	18	6′ 2″	185	Sr.
2	Bill Creese	Danvers, Mass.	17	5′ 6″	155	Up.
		— INFIELDERS —				
20	Bob Crosby	Brookline, Mass.	18	6′ 2″	185	Sr.
11	Pete Herrick	Manchester, Mass.	18	5′ 9″	200	Sr.
1	Tom Bagnoli	Englewood, N. J.	18	5′ 10″	145	Sr.
3	Art Valldejuly	Puerto Rico	17	5′ 7″	145	Up.
15	John Rogers	Syracuse, N. Y.	17	6′ 1″	170	Up.
13	Jay Karle	Woburn, Mass.	17	5′ 6″	140	Sr.
12	Dick Blumsack	Somerville, Mass.	17	5′ 10″	175	Sr.
		— OUTFIELDERS —				
4	Fred Sahler	Basking Ridge, N. J.	18	5′ 9″	155	Sr.
5	Bert Creese	Danvers, Mass.	17	5′ 8″	150	Up.
6	Manch Wheeler	Manchester, Me.	17	5′ 11″	165	Up.
7	Ben Field	W. Hartford, Conn.	17	6′	170	Up.
10	Alan McLean	Darien, Conn.	17	5′ 8″	145	Sr.
28	Joe Pellegrino	Andover, Mass.	17	5′ 8″	145	Sr.

Captain — Tom Burke
Coaches — Valleau Wilkie, Jr., Fred H. Harrison

Manager — James O. Moore III, Albany, N. Y.

Phillips Andover Academy

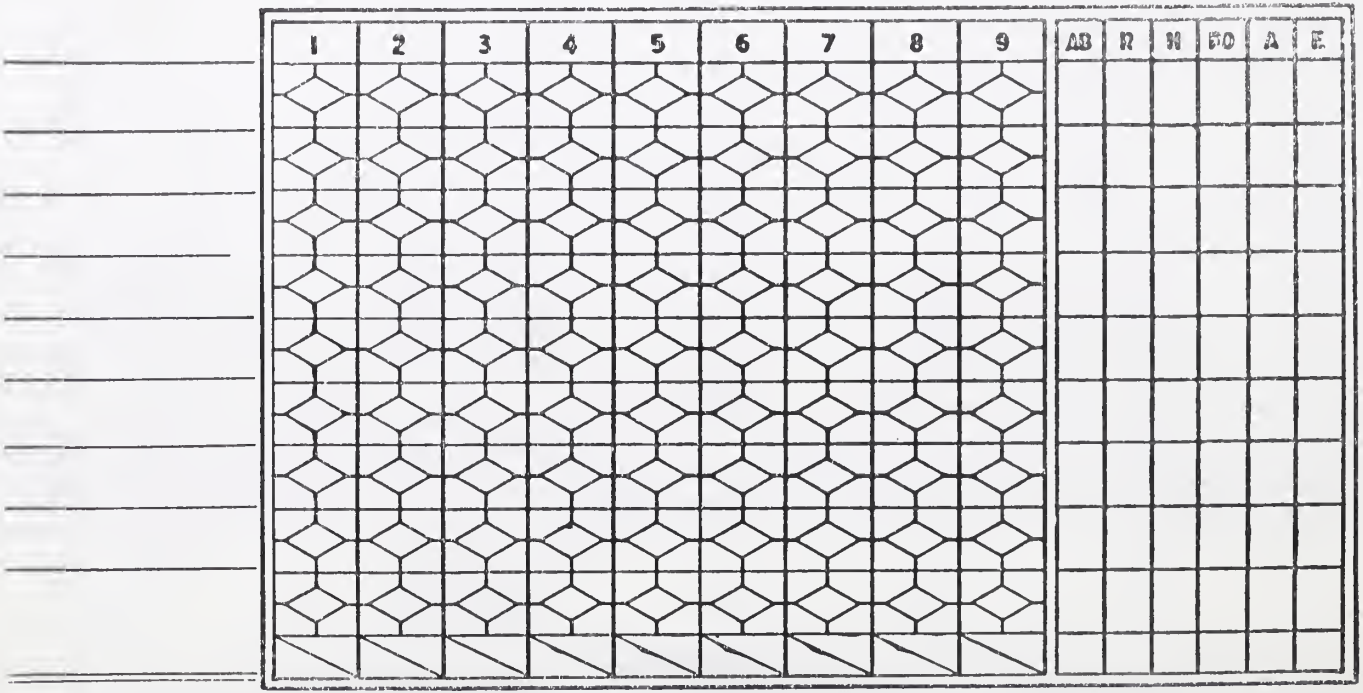

Phillips Exeter Academy

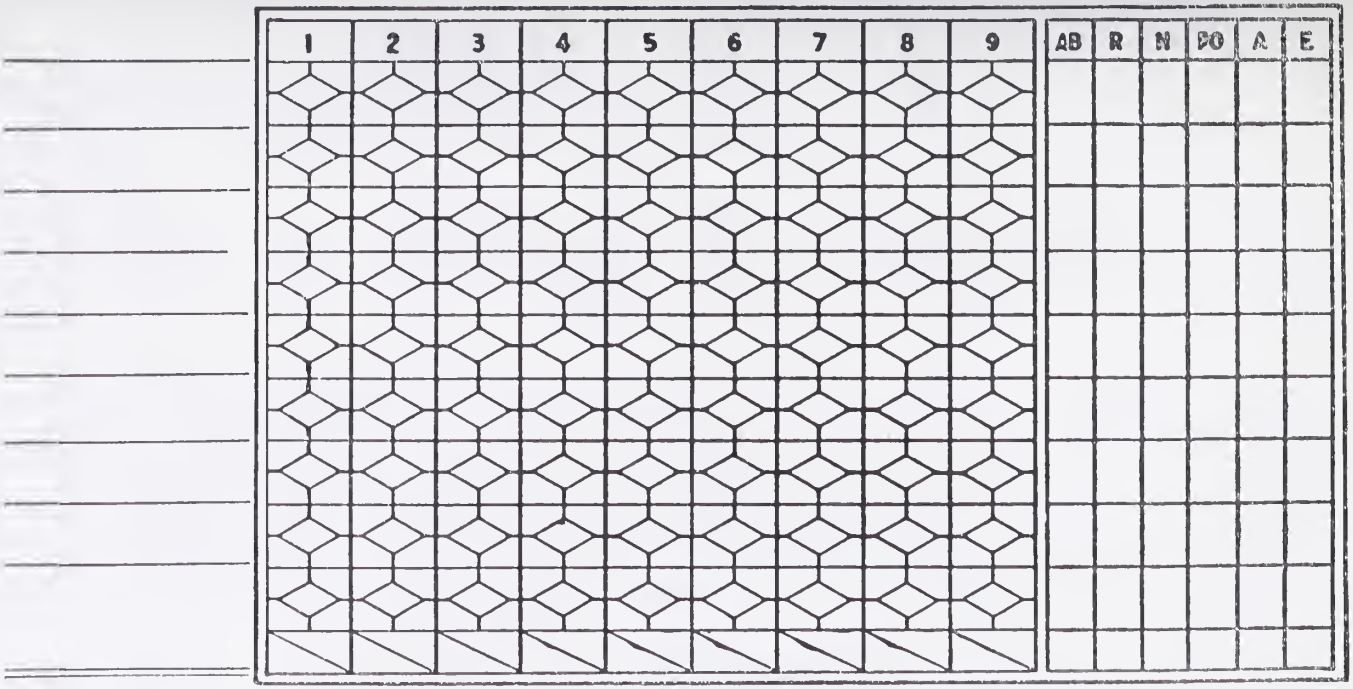

1956 — Exeter Baseball Roster — 1956

No.	Name	Home	Age	Ht.	Wt.	Class
		— PITCHERS —				
2	L. Clifford Craig	Blanchester, Ohio	17	5′ 7″	135	'57
10	Stuart Beattie	Fairlawn, N. J.	16	5′ 9″	165	'57
11	Charles M. Hedlund	Braintree, Mass.	17	5′ 9″	160	'56
14	Harry R. Tolly	North Platte, Neb.	18	6′ 2″	188	'56
		— CATCHERS —				
15	Ambrose P. McLaughlin	Littleton, N. H.	18	6′	175	'56
16	Blaine V. Fogg	Hallowell, Me.	16	5′ 10″	180	'58
		— INFIELDERS —				
3	Robert English, 3d	Essex, Conn.	15	5′ 10″	155	'58
4	Gerry H. Parker	Bath, Me.	18	5′ 10″	175	'57
5	Rogers A. Bond	New York City, N. Y.	16	5′ 10″	155	'56
6	John K. Newton	Holyoke, Mass.	16	5′ 8″	155	'58
21	Lawrence A. Fraser	Riverside, Conn.	16	6′ 4″	205	'57
		— OUTFIELDERS —				
7	Duncan W. Brown	Keene, N. H.	17	5′ 8″	160	'56
8	Walter B. Saxe	Westfield, N. J.	18	5′ 11″	155	'56
9	Langdon P. Cook	Greenwhich, Conn.	17	5′ 10″	160	'56
20	Thomas J. Brock	Whitinsville, Mass.	18	6′ 2″	190	'56

Captain — Duncan W. Brown
Coaches — Gordon B. Benn, John B. Heath

Manager — Stephen C. Newhall, Marblehead, Mass.
Ass't Manager — Frederick G. Fayen, Palm Springs, Calif.

Pix of A-E Baseball, Lax, Alumni Track

See page 4 for game writeup

Baseball: Andover 8, Exeter 2

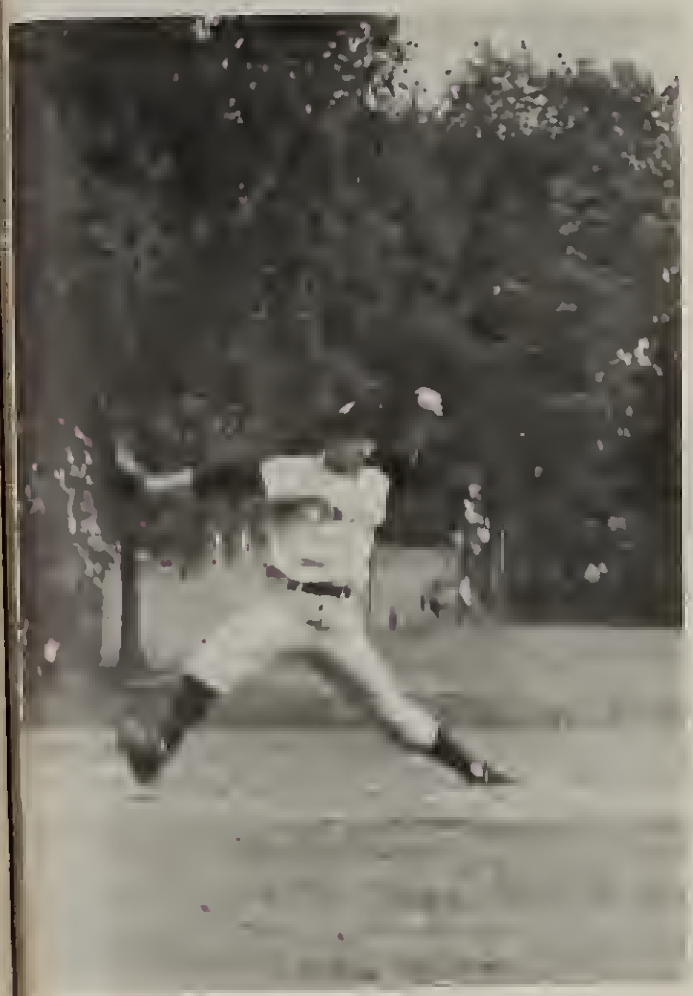

Captain Tom Burke fires a strike from the mound.

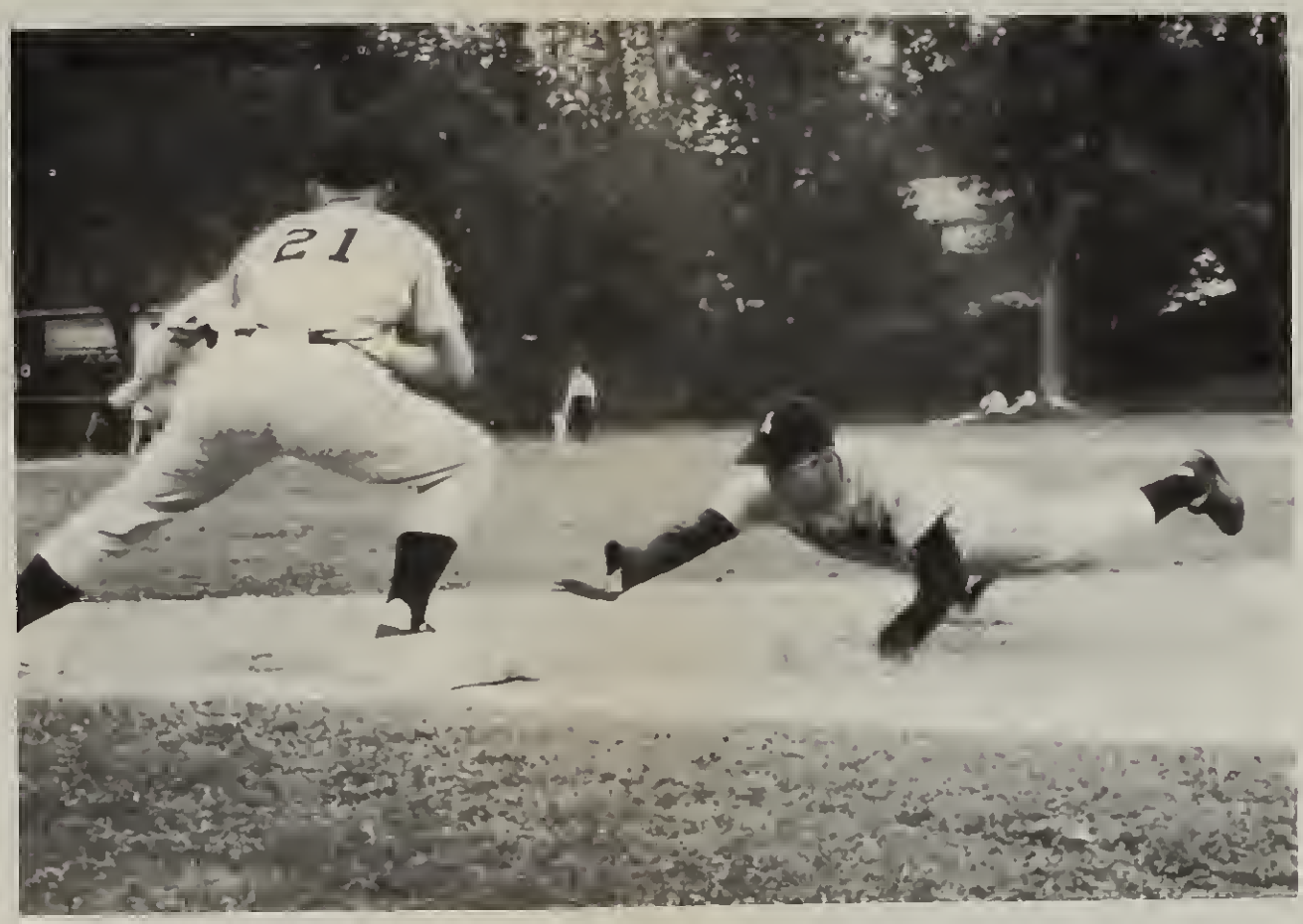

Tom Bagnoli dives back to first base safely as Frazer of Exeter gets the throw from Tolly.

Bruce Sahler lays down bunt to advance P. A. runner, who is behind Frazer, Exie first baseman.

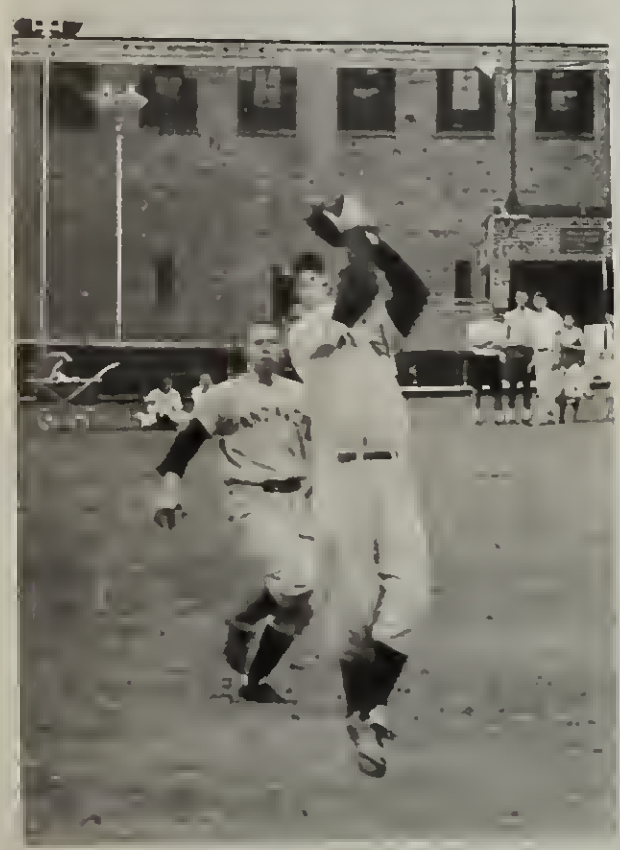

Bagnoli grabs pop up as Ned LeRoy watches.

Another bunt—this time by Burke.

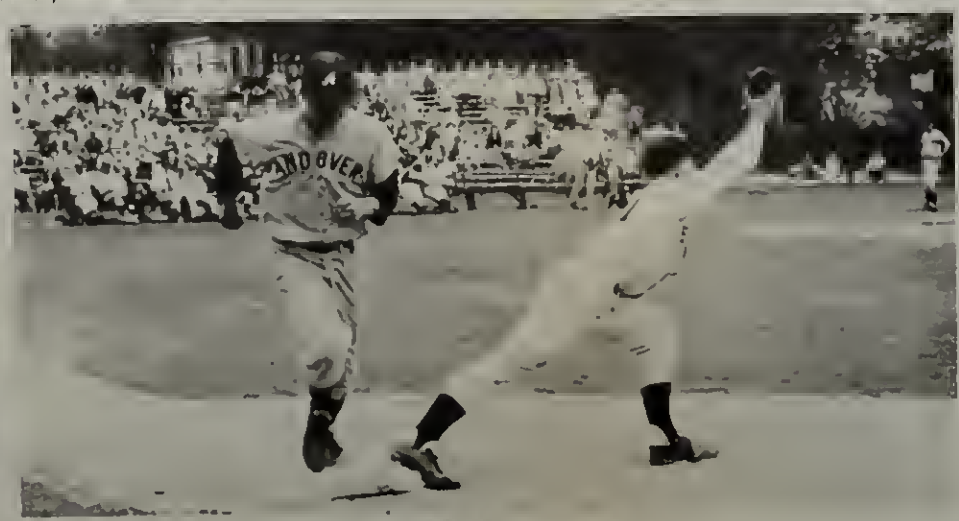

Benny Field out by a step at first.

BASEBALL PHOTOS by DAVE CROFOOT

Lax: Exeter 12, P. A. 2

See page 5 for game writeup

Orrin Hein in P. A. goal as Exie shoots, Scotty Brooks defends.

Jim Nowak (82) in front of Exeter goal.

Jim Fisher (80) fights two Exeter players for ball.

Mac Rotan chases ball-carrying Exie.

Dick Gallop guarding for P. A. in Blue Territory.

Sorotamen Stop Alumni, 77 To 49

See page 4 for meet writeup

Captain Stan MacDonald - broadjump.

Captain-elect Tom Dignan at the discus.

Mr. Hoitsma at the discus.

B A S E B A L L

Phillips Academy
Andover, Mass.

SPORT: Varsity Baseball

YEAR: 1956

CAPTAIN: NAME Thomas F. Burke
HOME ADDRESS Darien, Conn.

MANAGER: NAME James O. Moore, III
HOME ADDRESS Buffalo, N.Y.

COACH: NAME Valleau Wilkie, Jr.

ASST. COACHES: NAME Fred H. Harrison

TEAM SCHEDULE:

	RECORD	
	A	OP.
Yale Frosh	2	9
U. New Hampshire	5	3
Dartmouth Frosh	0	2
Brown Frosh	1	4
Holy Cross	0	5
Bsoton Univ.	2	5
M.I.T. Frosh	3	2
Harvard Frosh	4	9
Deerfield	5	7
Cushing Academy	12	0
Exeter	8	2

Won: 4 Tied: 0 Lost: 7

SQUAD STATISTICS: Varsity Baseball -- 1956

NAME AND HOME ADDRESS	HEIGHT	WEIGHT	POSITION	CLASS	YEAR AT ANDOVER	YEAR ON SQUAD
Burke, Tom Darien, Conn.	6'	170	Pitcher	S	3	3
Bagnoli, Tom Englewood, NJ	5'11"	150	2nd	S	3	1
Crosby, Bob Brookline, Mass.	6'2"	180	1st	S	3	2
Creese, Bill Danvers, Mass.	5'6"	150	Catcher	U	3	1
Creese, Bert Danvers, Mass.	5'10"	160	Right Field	U	3	1
Blumsack, Dick Somerville, Mass	5'11"	180	3rd	S	4	1
Herrick, Pete Manchester, Mass.	5'7"	190	1st	S	4	1
Hurlbut, John Stanford, Cal.	6'	165	Pitcher	U	2	1
Grimm, Trev Los Angeles, Cal.	6'2"	185	Catcher	S	3	3
Karle, Jay Woburn, Mass.	5'7"	150	2nd	S	4	2
Field, Ben W.Hartford, Conn.	6'	175	Center Field	U	3	2

SQUAD STATISTICS: Varsity Baseball -- 1956

NAME AND HOME ADDRESS	HEIGHT	WEIGHT	POSITION	CLASS	YEAR AT ANDOVER	YEAR ON SQUAD
LeRoy, Ned Simsbury, Conn.	6'	170	Pitcher	S	4	3
McLean, Alan Darien, Conn.	5'10"	155	Center Field	S	3	1
Phillips, Wally Phila, Pa.	6'1"	180	Pitcher	U	3	2
Pellegrino, Joe Andover, Mass.	5'8"	150	Right Field	S	4	1
Sahler, Bruce Basking Ridge, NJ	5'9"	160	Left Field	S	1	1
Rogers, John Syracuse, NY	6'1"	170	S S	U	1	1
Wheeler, Manch Manchester, NH	6'	175	3rd	U	3	1
Valldejuly, Chico Ponce, Puerto Rico	5'7"	150	S S	U	3	2

llips Academy
over, Mass.

MANAGER'S REPORT

PAPER OR PHILLIPIAN
IPPING WITH LINE-UP
WRITE-UP OF GAME
ALL POSSIBLE PICTURES

SPORT Varsity Baseball

DATE OF CONTEST: April 21, 1956

OPPONENT: Yale Frosh

RESULT: Andover 2 - Yale 9

WHERE PLAYED: New Haven

TIME PLAYED: 2:30 p.m.

OFFICIALS:

LENGTH OF GAME: 2½ hrs.

WEATHER CONDITIONS: Clear, windy, cold

SIZE OF ATTENDANCE:

ANY OUTSTANDING INCIDENTS DURING GAME:

Nine Andover errors

Baseball Dropped By Yale Freshmen In Opener 9-2

Nine Blue Errors Aid Yale; Field, Rogers Star In Loss

Committing eight errors and issuing eight walks, the Wilkiemen dropped their opening game of the season to the Yale Freshmen last Saturday at New Haven by a score of 9-2. Victims of the late winter, the Blue had had only one day of outside practice prior to Saturday's contest, and this contributed in part to the defensive downfall.

Blue Scores

Andover got both their runs in the second inning, bunching together a pair of singles, two walks, and a wild pitch to take a short-lived 2-0 lead. Ben Field and Trev Grimm opened this inning with back-to-back singles and both scored when Whipple, the Eli hurler, issued free passes to Chico Valldejuly and Tom Burke and then threw a wild pitch.

Yale struck back in the bottom of the inning, when they scored three unearned runs which proved to be them argin of victory. A two-run double by Molumphy, Yale's shortstop, was the big blow of the inning. Three Blue errors set the stage for Molumphy's drive which split the outfielders. The third run scored on a balk by Tom Burke.

Burke got himself in trouble in the fourth when he walked three, and these, combined with a pair of singles, gave the Eli two more runs.

More Eli Scoring

Yale added two more in the fifth, when Molumphy again came up with the key hit, this time a single which brought home two more tallies.

The Bullpups added two more insurance markers in the seventh, when, after two were out, Nelson walked, stole second, went to third on a balk, and scored on the eighth P. A. error of the game.

No Clutch Hitting

The Blue had several good scoring oportunities, but could not come through with that all-important base hit. In the fifth, Bert Creese and Ben Field put together two singles with only one out but could not score.

Ben Field, with two, Bert Creese, Trev Grimm, and Tom Burke got the Blue hits, while Molumphy led the Eli with three hits and four runs-batted-in.

Defensively, the game left much to be desired in the Blue infield.

Baseball

(Continued from Page Four)

Otto Rogers, Tom Bagnoli and Trev Grimm were the only standouts defensively, but with a sufficient amount of outside practice, the rest of the team should improve their defensive play.

Andover

	AB	R	H	E
McLean, cf	3	0	0	1
Herick	1	0	0	1
Creese, rf	4	0	0	1
Sahler	1	0	0	0
Crosby, 1b	4	0	0	1
Field, lf	4	1	2	0
Grimm, c	4	1	1	2
Rogers, 3b	4	0	0	0
Bagnoli, 2b	2	0	0	0
Valdejuly, ss	1	0	0	2
Blumsack	1	0	0	0
Burke, p	1	0	1	1
Leroy	1	0	0	0
Totals	31	2	5	9

Yale

	AB	R	H	E
Molumphy, ss	6	0	3	0
Nelson, cf	2	2	0	1
Hodgetts, lf	5	2	1	0
Wells, 1b	5	0	3	0
Garfield, rf	4	1	0	0
Schuman, 2b	5	1	1	0
Hotchkiss, 3b	4	0	0	0
Wall, c	3	2	0	0
Whipple, p	5	1	1	0
Totals	39	9	9	1

Phillips Academy
Andover, Mass.

NEWSPAPER OR PHILLIPIAN
CLIPPING WITH LINE-UP
AND WRITE-UP OF GAME
AND ALL POSSIBLE PICTURES

U. N. H. GAME

Last Wednesday afternoon, the baseball team successfully defeated the U. N. H. ball club by a score of 5-3. In the first inning U. N. H's first batter, Taylor, was walked and when Demijohn, the third batter, got a hit, Taylor came in for the first run of the game. In the fourth inning Truville was batted in for U. N. H.'s second run, and they added one more in the ninth.

Andover's first score came in the seventh inning when the Blue managed to get four runs. Ned LeRoy singled and Sahler was hit by a wild pitch. Tank Herrick and Ben Field were walked by U. N. H.'s 'walk-em-all' pitcher. With bases loaded, Trev Grimm got a hit and pulled in two more runs giving Andover a lead of one run. Soon after, when Otto Rogers was walked, Field came in to give Andover its fourth run of the inning.

LeRoy, first batter in the eighth inning, scored on two errors, to give the Blue its fifth and last run of the game.

Totals	28	0	2	3	Totals	32	2	7	1

ANDOVER	AB	R	H	E	U. N. H.	AB	R	H	E
McLean, cf	3	0	1	0	Taylor, cf	3	1	0	0
Sahler, lf	2	1	0	0	Shea, cf	2	0	0	0
Crosby, 1b	2	0	1	0	Gregor's, 2b	4	0	0	0
Herrick, 1b	3	1	0	1	Riviera, 2b	1	0	0	1
Field, lf	5	1	1	0	Demijohn, 3b	4	0	2	1
Grimm, c	5	0	1	2	Minard, lf	4	0	0	0
Wheeler, rf	2	0	0	0	Matson, rf	4	0	0	1
Creese, rf	3	0	1	1	Truville, 1b	4	1	1	0
Rogers, 3b	4	0	0	0	Rowe, ss	2	0	0	1
Bagnoli, 2b	4	0	0	0	B'leywest, ss	2	0	0	0
Valdejuly, ss	4	0	0	0	Stewart, c	4	1	0	0
LeRoy, p	4	02	1	0	Gentes, p	2	0	0	1
					Sweets, p	1	0	0	0
					Donnley, p	1	0	0	0
Totals	41	5	7	4	Totals	38	3	3	5

MANAGER'S REPORT

SPORT: Varsity Baseball

DATE OF CONTEST: April 25, 1956

OPPONENT: U. New Hampshire Frosh

RESULT: Andover 5 - UNH 3

WHERE PLAYED: Andover

TIME PLAYED: 2:15 p.m.

OFFICIALS: Billingsly
Leete

LENGTH OF GAME: 2½ hrs.

WEATHER CONDITIONS: Fair

SIZE OF ATTENDANCE: 50 - 100

ANY OUTSTANDING INCIDENTS DURING GAME:

Phillips Academy
Andover, Mass.

MANAGER'S REPORT

NEWSPAPER OR PHILLIPIAN
CLIPPING WITH LINE-UP
AND WRITE-UP OF GAME
AND ALL POSSIBLE PICTURES

SPORT Varsity Baseball

DATE OF CONTEST: April 28, 1956

OPPONENT: Dartmouth Frosh

RESULT: Andover 0 - Dartmouth 2

WHERE PLAYED: Andover

TIME PLAYED: 2:30 p.m.

OFFICIALS: Day

Leete

LENGTH OF GAME: $2\frac{1}{2}$ hrs.

WEATHER CONDITIONS: Good, windy

SIZE OF ATTENDANCE: 50 - 100

ANY OUTSTANDING INCIDENTS DURING GAME:

Quink pitched three hitters, struck out fourteen, three errors by us.

Baseball Beaten By Dartmouth, 2-0; Take U.N.H., 5-3

Dartmouth Hurler Whiffs 14; LeRoy Shines Against U.N.H.

Collecting a meager two hits and yielding three costly errors, the Wilkiemen dropped their second loss of the season last Saturday to the Dartmouth Freshmen, 2-0. Held completely in check by Dartmouth pitcher Quink, who fanned fourteen batters and allowed only one runner to reach third, the Blue attack never caught fire. Tom Burke pitched creditably enough for the home-side, yielding only seven hits, but he was the victim of poor support in the field.

DARTMOUTH SCORES

Dartmouth scored its first run in the second inning when with one down Anderson lined a single to center. The ball momentarily got away from Ben Field and he took second. After the next batter had popped to first, Anderson attempted to steal third. Although he was clearly beaten, Trev Grimm's low throw eluded Dick Blumsack. A moment later he tallied on a single by Carlson.

Thereafter Burke managed to pitch his way out of trouble until the eighth. The first batter, McCaughey, bounced to the box and Burke lackadaisically tossed the ball over Tom Crosby's outstretched glove for a two-base error. This may have upset Burke, for the next batter, Brigance, walloped a long drive which went for a double over Ned Leroy's head in left field. Burke then recovered to retire the side without further damage.

The Blue never threatened seriously in the game and it wasn't until the fourth that they got their first hit, a sharp drive to right by Burke. Thereafter Quink gave up only one more hit, a scratch single by Pete Herrick in the eighth.

ANDOVER	AB	R	H	E
Wheeler, rf	0	0	0	0
Creese, rf	3	0	0	0
Burke, p	4	0	1	1
Field, cf	4	0	0	1
LeRoy, lf	2	0	0	0
Sahler, lf	2	0	0	0
Grimm, c	3	0	0	1
Rodgers, ss	2	0	0	0
Crosby, 1b	2	0	0	0
Herrick, 1b	1	0	1	0
Bl'ms'ck, 3b	3	0	0	0
Bagnoli, 2b	2	0	0	0

DARTMOUTH	AB	R	H	E
Mehalick, 2b	4	0	0	0
McC'ghey, rf	3	1	1	0
Brigance, lf	4	0	0	0
Marshall, ss	3	0	0	0
Anderson, c	3	1	1	0
Dickson, cf	4	0	2	0
Carlson, 3b	4	0	2	0
Hanson, 1b	4	0	1	0
Quink, p	3	0	1	1

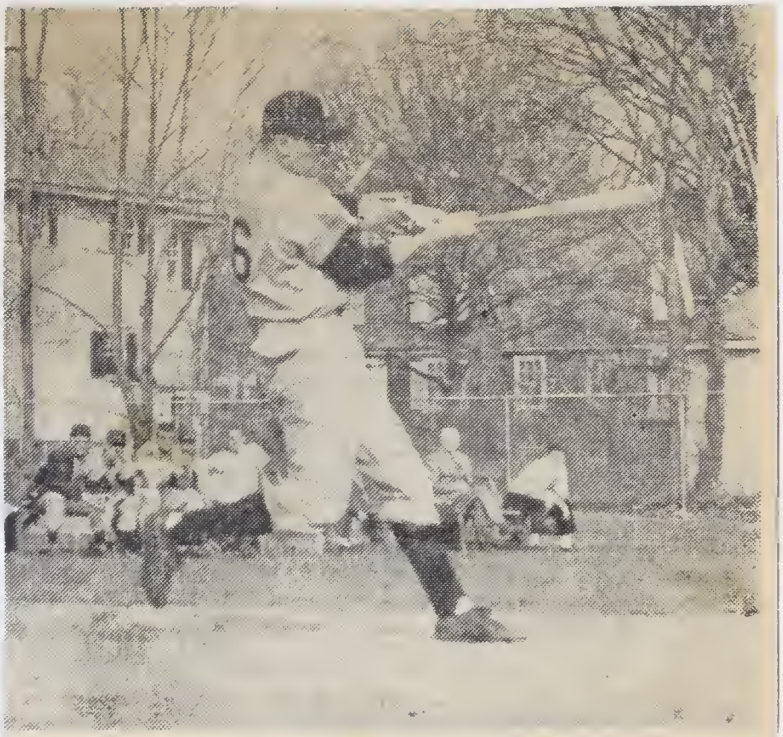

Captain Tom Burke connects in Dartmouth Game Saturday at Andover.

Bob Crosby safe at first on high throw in Dartmouth game.

Phillips Academy
Andover, Mass.

MANAGER'S REPORT

NEWSPAPER OR PHILLIPIAN
CLIPPING WITH LINE-UP
AND WRITE-UP OF GAME
AND ALL POSSIBLE PICTURES

SPORT: Varsity Baseball

DATE OF CONTEST: May 2, 1956

OPPONENT: Brown Frosh

RESULT: Andover 1, Brown 4

WHERE PLAYED: Andover

TIME PLAYED: 2:15

OFFICIALS: Leete

LENGTH OF GAME: 2½ hrs.

WEATHER CONDITIONS: Clear, windy

SIZE OF ATTENDANCE: 50-100

ANY OUTSTANDING INCIDENTS DURING GAME:

Defense Shines, But Feeble Hitting Weakens Blue Club

Outscored 4 to 1, the Blue baseball team dropped its third game of the season by losing to the Brown Freshmen last Wednesday. The game, played under dark and wind-whipped clouds, was ample proof that the Wilkiemen are good in the field. The keystone combination of Otto Rogers and Tom Bagnoli continually came up with defensive gems which seemed to put life into the team as a whole. However, the game also proved that the Blue team can not come up with the hits when they are most needed.

Traub, the first of three Brown hurlers, worked four full innings, gave up one run (unearned) and all four of Andover's hits. His long, drawn out windup brought forth the traditional "rubber arm" calls from the stands, but they were not successful in bothering him, for he pitched very effectively.

After Brown had gone down in order to open the initial frame, the first three Andover batsmen, Pelligrino, Crosby, and Field, did likewise. In the top half of the second inning, the collegians got their first run as two fielder's choice plays brought McNeish in to score.

With two out in the bottom half of the second, Dick Blumsack drove a hard single to left field. He stole second with Manch Wheeler at bat, and took third on an overthrow. Wheeler walked, and with Bagnoli at bat Blumsack scored on a double steal.

The visitors jumped on starting pitcher Wally Phillips for two more runs in the third. Four base hits were the contributing factors as the Brown lead was stretched to 3 to 1.

John Hurlbut, the second Upper to take the mound for the Blue, relieved the tiring Phillips in the sixth. After the Jumbos had been retired in order, successive hits by Wheeler and Bagnoli, following a walk given to Blumsack, loaded the bases. However, the next three batters were unable to get the all-important hit and the loser's biggest rally died in the making.

Brown added one run in the seventh and didn't seem worried when Hurlbut walked to start the last half of the ninth. Pelligrino was hit by a pitched ball and there were runners at first and second. After te next two batters flied out, Grimm hit a high fly to the infield. The first baseman dropped the ball, but recovered quickly and stepped on first to retire Grimm.

ANDOVER	AB	H	R	BROWN	AB	H	R
Pelligrino	3	1	0	Gorgondian	4	1	1
Crosby	5	0	0	Steiner	4	1	1
Field	5	1	0	Gustavsen	3	1	1
Grimm	4	0	0	Douk	4	1	0
Rodgers	4	0	0	McNeish	4	1	1
Blumsack	3	1	1	Finnry	4	1	0
Wheeler	3	0	0	Daly	4	0	0
Bagnoli	3	1	0	Judkins	3	1	0
Phillips	2	0	0	Traub	2	0	0
Hurlbut	2	0	0	Broda, p	2	2	0
Totals:	34	4	1	Totals:	34	9	4

stolen bases: Blumsack (2), Pelligrino; winning pitcher: Traub, losing pitcher: Phillips (0-1).

Phillips Academy
Andover, Mass.

MANAGER'S REPORT

NEWSPAPER OR PHILLIPIAN
CLIPPING WITH LINE-UP
AND WRITE-UP OF GAME
AND ALL POSSIBLE PICTURES

SPORT: Varsity Baseball

DATE OF CONTEST: May 5, 1956

OPPONENT: Holy Cross Frosh

RESULT: Andover 0 - Holy Cross 5

WHERE PLAYED: Andover

TIME PLAYED: 2:30 p.m.

OFFICIALS: Billingsly

Leete

LENGTH OF GAME: $2\frac{1}{2}$ hrs.

WEATHER CONDITIONS: Good

SIZE OF ATTENDANCE: 100 - 150

ANY OUTSTANDING INCIDENTS DURING GAME:

Two double plays by Andover.

Holy Cross

Badly outclassed, the Andover baseball team was shut out 5 to 0 last Saturday by the Holy Cross freshmen. The game, played here at P. A., was even more one sided than the score indicates, as the H. C. pitcher fanned 18 Blue batsmen on the way to victory. In fact catcher Trev Grimm got the only hit of the afternoon for the losing side, and that failed to start a rally.

As seems to be the custom with the Andover team, the fielding was very good (there were two double plays made - a rare occurence), but the hitting was weak. Time and again the home-team batters would begin to swing when the ball was practically in the catcher's mit.

Captain Tom Burke was the starting pitcher for the Blue. He worked six innings and gave up all five of the opposition's runs. The big inning for the Holy Cross team was the second, in which two runs were scored: and the big blow was a triple which landed well behind left fielder John Hurlbut.

Hurlbut relieved Burke and did a very good job of limiting H. C. to only two hits. Manch Wheeler replaced him in the field

Baseball Edged Out By B.U. Freshmen, 7-5; Errors Again Take Toll In Close Contest

Five Andover errors, three of them committed by Otto Rogers, paved the way for the Wilkiemen's fifth defeat of the season as they dropped Wednesday's game by a score of 7-5 to the Boston University Freshmen. Although P.A. collected a total of six hits, which is above average so far, the visitors outshone them defensively. Bruce Budakian went all the way for B.U. on the mound, while Andover used Ned LeRoy in relief for starter Tom Burke.

Three Run Third

B.U. scored two runs in the top half of the third after Bob Crosby made an error on a squeeze play with the bases loaded, and Tom Griffin walked to force in another Red run.

Andover's first scoring opportunity came in the bottom half of the same inning. Rogers got on base on an error, and advanced on the first of Tom Bagnoli's three singles. Manch Wheeler then grounded to the third baseman, who bobbled the ball enough to let Rogers and Bagnoli score. With one out, Wheeler scored on a grounder to second by Bert Creese.

Four-Error Fifth

In the top half of the fifth inning B.U. scored four runs on four P.A. errors. Rogers then opened up the bottom hrlf of the fifth with a triple to left field, and later scored on Bagnoli's second single of the day.

The visitors picked up their last run of the day in the top of the sixth on a triple by Jim Cross, who scored when one of Burke's pitches got away from Trev Grimm, the P.A. catcher

A faint ray of hope apeared for the Blue when in the last of the ninth Ben Field singled and Dick Blumsack drew a walk off Budakian. Bagnoli stepped up to the plate and rapped out another single, scoring Field and making the final score 7-5.

Phillips Academy
Andover, Mass.

MANAGER'S REPORT

NEWSPAPER OR PHILLIPIAN
CLIPPING WITH LINE-UP
AND WRITE-UP OF GAME
AND ALL POSSIBLE PICTURES

SPORT: Varsity Baseball

DATE OF CONTEST: May 9, 1956

OPPONENT: Boston University Frosh

RESULT: Andover 2 - B.U. 5

WHERE PLAYED: Andover

TIME PLAYED: 2:15 p.m.

OFFICIALS: Leete

LENGTH OF GAME: $2\frac{1}{2}$ hrs.

WEATHER CONDITIONS: Good, windy

SIZE OF ATTENDANCE: 50 - 100

ANY OUTSTANDING INCIDENTS DURING GAME:

ANDOVER	AB	R	H	E
Wheeler	5	1	0	0
Creese	4	0	0	0
Burke	3	0	0	0
Crosby	4	0	0	1
Grimm	4	0	0	1
Hurlbut	3	0	1	0
Blumsack	3	0	1	0
Rogers	4	2	1	3
Bagnoli	3	1	3	0
LeRoy	1	0	0	0
Field	1	1	1	0
Pellegrino	0	0	0	0
McLean	1	0	0	0
Totals	36	5	6	5

BOSTON U.	AB	R	H	E
Kelley	3	1	0	2
Cross	5	2	2	0
Anderson	4	1	1	0
Griffin	4	1	0	0
Newman	5	0	1	0
Blumsack	5	0	0	0
Ranne	4	1	2	0
Leaman	3	0	0	1
Budakian	3	1	0	0
Totals	36	7	6	3

LeRoy Pitches Two Hitter In 3-2 Victory Over M.I.T. Frosh; Blue Collects Six Hits

The Andover baseball team, supported by the superb two-pitching of Ned LeRoy, defeated the M.I.T. Frosh 3-2 last Saturday. For the first time this year the Blue hit well; they collected six hits off M. I. T.'s submarine-ball pitcher Lyons. LeRoy struck out the side in the top of the first to account for three of his nine strikeouts. In the bottom of the first, the Blue began to roll. With two outs Ben Field and LeRoy put together two singles to fill first and second. Captain Tom Burke then strode up to the plate and stroked a long double to right-center; Field and LeRoy scored on the play to put the Blue ahead 2-0.

Trev Grimm opened the last of the second frame with a single to left. Otto Rogers walked, but Manch Wheeler's bunt forced Grimm at third. Bagnoli also walked to load the bases with one out, but the Blue was unable to push a run across.

M. I. T. Ties Score

The top of the third saw two M. I. T. runs. Lead off batter Snyder beat out a bunt and advanced to second on a ground ball. The next man up punched the ball back to LeRoy who threw it away and a run scored. A Texas leaguer by M. I. T.'s Ernie Matton (P. A. '55) drove in one more to tie it up at two apiece.

Wheeler Scores

However, the Blue were soon to move out in front. With one away in the fourth back-to-back walks to Wheeler and Bagnoli put men on first and second. Bob Crosby then beat out an infield hit to again load the bases. Field hit what looked to be a single, but shortstop Matton of M. I. T. made a great play on the ball to put Field out and permit but one run to score. From this point on both pitchers settled down. The only other hit was a single after two outs by Bagnoli in the bottom of the eighth. Dick Blumsack, Bagnoli, and Crosby played good defensive ball with "Sack" uncorking some nice pegs.

The team record now stands at two won and five lost.

M. I. T.	AB	R	H	E	ANDOVER	AB	R	H	E
Campbell	2	0	0	2	Bagnoli	3	0	1	0
Snyder	4	1	1	0	Crosby	5	0	1	0
Goodnaw	4	1	0	0	Field	4	1	1	0
Jones	4	0	0	0	LeRoy	3	1	1	2
Matton	4	0	1	0	Burke	2	0	1	0
Humann	4	0	0	0	Blumsack	3	0	0	0
Beard	3	0	0	0	Grimm	3	0	1	0
Welch	3	0	0	0	Rogers	3	0	0	2
Lyons	3	0	0	0	Wheeler	3	1	0	0
Fineman	0	0	0	0	Hurlbut	1	0	0	0
	31	2	2	2		30	3	6	4

Manch Wheeler slides safely into second against M. I. T.

Phillips Academy
Andover, Mass.

MANAGER'S REPORT

NEWSPAPER OR PHILLIPIAN
CLIPPING WITH LINE-UP
AND WRITE-UP OF GAME
AND ALL POSSIBLE PICTURES

SPORT Varsity Basebal

DATE OF CONTEST: May 12, 1956

OPPONENT: M.I.T. Frosh

RESULT: Andover 3 - M.I.T. 2

WHERE PLAYED: Andover

TIME PLAYED: 2:30 p.m.

OFFICIALS: Leete

LENGTH OF GAME: 2½ hrs.

WEATHER CONDITIONS: Hot, sunny

SIZE OF ATTENDANCE: 300 - 400 (prom)

ANY OUTSTANDING INCIDENTS DURING GAME:

LeRoy pitched two hitters

Baseball Loses To Deerfield, Harvard; Record At 2 To 7

A five-run Harvard uprising in the ninth inning squelched Blue hopes of victory as the Crimson downed the Wilkiemen last Thursday 9-4. Although the Blue outhit the visitors 9-8, they failed to capitalize on several scoring chances. A single a wild pitch, and another single produced a run for Harvard in the first inning, and they added three more in the third. Andover's scoring came in the eighth when Ben Field led off with a single. Ned LeRoy walked and John Hurlbut singled to right, scoring Field. Blumsack fanned and Billy Creese lined a single to score LeRoy. Fred Sahler then singled and Bert Creese walked, tying the score at 4-4. But five Crimson runs in the ninth ended the game at 9-4.

ANDOVER

	AB	R	H	E
Bagnoli,2b	5	0	1	0
Crosby,1b	3	0	1	0
Field,cf	4	1	1	0
Leroy,rf	3	1	1	0
Burke,p	2	0	1	0
Hurlbut,p	1	1	1	0
Phillips,p	0	0	0	0
McLean,p	1	0	0	0
Bl'ms'k,3b	4	0	1	0
Grimm,c	2	0	0	1
W.Creese,c	2	0	1	0
Rodgers,ss	2	0	0	0
Sahler,ph	1	1	1	0
V'ldej'ly,ss	0	0	0	0
Wheeler,lf	2	0	0	0
Creese,ph	1	0	0	0
	33	4	9	1

HARVARD

	AB	R	H
H'r'g't'n2b	4	2	2
Costa,cf	4	2	2
K's'rjian,ss	1	2	1
Balboni,3b	2	0	0
Brown,lf	2	1	1
Rayel,1b	4	0	0
McColly,c	2	1	0
M'Trn'n,rf	1	0	0
Fr'd'r'ks,rf	3	1	1
Johnson,p	4	0	0
Friedm'n,p	1	0	0
	28	9	8

Phillips Academy
Andover, Mass.

MANAGER'S REPORT

NEWSPAPER OR PHILLIPIAN
CLIPPING WITH LINE-UP
AND WRITE-UP OF GAME
AND ALL POSSIBLE PICTURES

SPORT: Varsity Baseball

DATE OF CONTEST: May 16, 1956

OPPONENT: Harvard Freshmen

RESULT: Andover 4 - Harvard 9

WHERE PLAYED: Andover

TIME PLAYED: 3:45 p.m.

OFFICIALS: Leete

LENGTH OF GAME: 2 3/4 hours

WEATHER CONDITIONS: Fair, cool

SIZE OF ATTENDANCE: 50 - 100

ANY OUTSTANDING INCIDENTS DURING GAME:

Tied up in 8th (4-4) then we lost.

Baseball
Harvard

hem at the respective

on on each question.

A five-run l
ed Blue hopes o rsonally.
men last Thurs
9-8, they failed to capitalize on several scoring chances. A single a wild pitch, and another single produced a run for Harvard in the first inning, and they added three more in the third. Andover's scoring came in the eighth when Ben Field led off with a single. Ned LeRoy walked and John Hurlbut singled to right, scoring Field. Blumsack fanned and Billy Creese lined a single to score LeRoy. Fred Sahler then singled and Bert Creese walked, tying the score at 4-4. But five Crimson runs in the ninth ended the game at 9-4.

ANDOVER

	AB	R	H	E
Bagnoli,2b	5	0	1	0
Crosby,1b	3	0	1	0
Field,cf	4	1	1	0
Leroy,rf	3	1	1	0
Burke,p	2	0	1	0
Hurlbut,p	1	1	1	0
Phillips,p	0	0	0	0
McLean,p	1	0	0	0
Bl'ms'k,3b	4	0	1	0
Grimm,c	2	0	0	1
W.Creese,c	2	0	1	0
Rodgers,ss	2	0	0	0
Sahler,ph	1	1	1	0
V'ldej'ly,ss	0	0	0	0
Wheeler,lf	2	0	0	0
Creese,ph	1	0	0	0
	33	4	9	1

HARVARD

	AB	R	H	E
H'r'g't'n2b	4	2	2	0
Costa,cf	4	2	2	0
K's'rjian,ss	1	2	1	1
Balboni,3b	2	0	0	0
Brown,lf	2	1	1	0
Rayel,1b	4	0	0	0
McColly,c	2	1	0	0
M'Trn'n,rf	1	0	0	0
Fr'd'r'ks,rf	3	1	1	0
Johnson,p	4	0	0	0
Friedm'n,p	1	0	0	0
	28	9	8	1

Phillips Academy
Andover, Mass.

MANAGER'S REPORT

NEWSPAPER OR PHILLIPIAN CLIPPING WITH LINE-UP AND WRITE-UP OF GAME AND ALL POSSIBLE PICTURES

SPORT Varsity Baseball

DATE OF CONTEST: May 19, 1956

OPPONENT: Deerfield

ndover 5 - Deerfield 7

Andover

2:30 p.m.

Leete

E: $2\frac{1}{2}$ hrs.

TIONS: Overcast, muggy

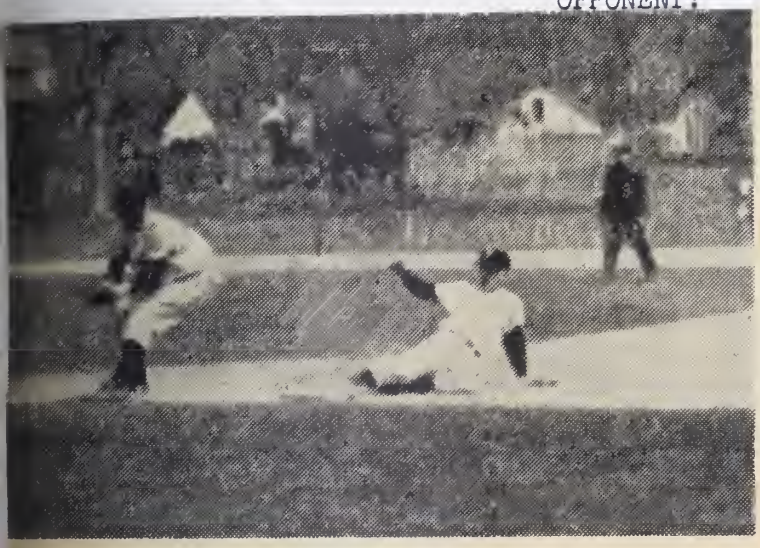

Bob Crosby snags line drive in Deerfield game.

DEERFIELD GAME

In a game marred by eleven errors, Deerfield trounced the Wilkiemen 7-5 last Saturday. The game indicate. The Green outhit the Blue 11-5.

A run in the first, two in the third, and runs in the fourth and fifth gave Deerfield a 5-0 lead. But Andover scored two in the bottom of the fifth as Tom Bagnoli walked and took second on an error. After a walk to John Hurlbut and a hit batsmen, Bob Crosby walked to force in a run. One out later, Tom Burke singled to right, driving in another.

Three Blue errors gave the Green two runs in the seventh, but they scored themselves in the eighth and ninth, ending the game at 7-5. Deerfield.

ANDOVER

	AB	R	H	E
Bagnoli,2b	4	1	2	0
Hurlbut,rf	3	1	0	1
Field,cf	3	0	0	0
Crosby,1b	4	1	0	1
Leroy,p	1	0	0	0
Wheeler,lf	1	0	0	0
Sahler,ph	2	1	1	0
Burke,lf,p	4	0	1	1
Bl'ms'k,3b	3	1	1	0
Grimm,c	0	0	0	0
W.Creese,c	2	0	0	2
V'ldej'ly,ss	3	0	0	0
R'dgers,ph	1	0	0	0
	31	5	5	5

DEERFIELD

	AB	R	H	E
Madgic,ss	5	0	1	3
Haerth,cf	5	1	1	0
Boulris,p	4	3	3	1
R'dm'nd,lf	5	1	2	0
K'ratz's,3b	3	0	1	1
Adams,2b	4	0	1	1
B'n'nno,2b	1	0	0	0
Ri'n'cke,1b	2	0	0	0
Deane,rf	2	1	0	0
R'bins'n,rf	1	0	0	0
Woods,c	4	1	2	0
	35	7	11	6

SIZE OF ATTENDANCE: 200 - 300

ANY OUTSTANDING INCIDENTS DURING GAME:

Baseball Massacres Cushing, 12 To 0, With 19 Hits

Phillips Allows Only 3 Hits; Grimm, Field, Sahler Excel

Wally Phillips, throwing an assortment of breaking pitches, completely baffled the batters from Cushing Academy last Saturday as he blanked them, 12-0. A five-run Andover uprising in the first inning clinched the game, but the Wilkiemen went on to ice the ballgame with seven more runs on 19 hits. In the first inning Fred Sahler's single, Bob Crosby's bunt, and singles by Trev Grimm and Ben Field accounted for two Blue runs in the first. Tom Bagnoli's double scored two more, and Ned LeRoy's single scored him.

at third in close play. Umpire Leete calls ay.

The Blue added one in the second, and in the fourth. Field, who went four for five loaded the bases with a single. LeRoy and Blumsack then emptied them. The sixth saw LeRoy smash a homer into deep right center and the seventh, the last three Blue runs. In the sixth, Savage, the new Cushing pitcher served up a gopher ball to Ned Leroy, and he pounded it to deep right-center for a long homer. Three runs in the seventh concluded the Andover scoring, while Cushing remained scoreless.

ANDOVER	AB	H	R
Sahler, lf	3	2	1
Crosby, 1b	3	1	2
Grimm, c	3	3	3
Field, cf	5	4	2
Bagnoli, 2b	4	1	2
LeRoy, rf	5	3	1
Blumsack, 3b	5	2	0
Valdejuly, ss	1	0	0
Phillips,p	3	1	0
McLaine	1	0	0
Herrick	1	0	0
Creese, W.	2	1	0
Creese, B.	0	0	0
Karle	1	0	0
Pelligrino	0	0	0
Wheeler	0	0	0
Rodgers	0	0	0
Burke	1	0	0
Totals	38	19	12

CUSHING	AB	H	R
Grandonico	4	0	0
Padini	4	1	0
Wright	4	1	0
Germaine	4	1	0
Valley	4	0	0
LaChapell	1	0	0
Furnace	2	0	0
DeLaney	2	0	0
Oxnard	3	0	0
Savage	2	0	0
Totals	30	3	0

Phillips Academy
Andover, Mass.

MANAGER'S REPORT

NEWSPAPER OR PHILLIPIAN CLIPPING WITH LINE-UP AND WRITE-UP OF GAME AND ALL POSSIBLE PICTURES

SPORT: Varsity Baseball

DATE OF CONTEST: June 2, 1956

OPPONENT: Exeter

RESULT: Andover 8 - Exeter 2

WHERE PLAYED: Andover

TIME PLAYED: 2:30 p.m.

OFFICIALS: Stewart
Billingsly

F GAME: 2½ hrs.

CONDITIONS: Overcast

SIZE OF ATTENDANCE: 1000

ANY OUTSTANDING INCIDENTS DURING GAME:

Burke's second win against Exeter, five hits

Burke Pitches Andover Nine To 8-2 Victory Over Exeter

ANDOVER, June 2 — Capt. Tom "Turkey" Burke wrote a fitting finale to his athletic career at Andover by pitching the Blue and White to an 8-2 victory over traditional rival, Exeter, at Brother's Field today.

Burke, who shut out Exeter, 3-0, with one-hit a year ago, held the opposition to five hits and passed only one, while striking out eight.

Andover Gets Jump

The Darien, Conn., southpaw was in complete command after Andover took a 3-1 lead in the first inning. He would have had another shutout but for a fielding lapse by his first baseman in the first inning and a wild throw by his third baseman in the fourth inning.

Andover scored seven runs in the first four innings by bunching six hits with four passes off Harry Tolly. Southpaw Stu Beattie who duelled Burke in last season's classic, held Andover to one hit and fanned seven in the last four innings but his fine performance was wasted.

Tolly had his moment of greatness in the second inning when the third, fourth and fifth Andover batters could not get the ball out of the infield with the bases loaded and none out.

Andover batted around in the first inning when it scored three runs on three hits, two bases on balls, an error and a wild pitch.

The Blue and White left the bases loaded in the first and third innings had had a total of 10 base runners stranded in the first four innings.

Thir dbaseman Dick Blumsack of Somerville batted in two runs for Andover. Ben Field of Andover and Tom Brock of Exeter were the only players to make two hits.

Gerry Parker, the third of three brothers who have played for Exeter, moved in from left field to take over the catching job when Amby McLaughlin had to retire with a bruised hand in the third inning.

ANDOVER	ab	bh	po	a	PHILLIPS	ab	bh	po
Sahler lf	2	1	1	0	Newton.ss	4	0	0
Crosby.1b	3	1	9	0	English2b	4	0	3
Grimm.c	4	0	8	1	Fraser1b	3	1	9
Leroy rf	5	0	0	0	Brock.rf	4	2	1
Field.cf	5	2	4	0	Parkr.lf-c	4	0	8
Burke.p	2	0	0	1	Tolly.p-3b	3	0	0
Bgnoli 2b	3	1	3	3	Bond.3b	1	0	0
Blumsk3b	2	1	0	1	a-Fogg rf	2	1	0
Val'dily.ss	4	1	2	1	McLghn.c	1	0	3
					Cook. lf	0	0	0
					Beattie.p	2	1	0
					Saxe.cf	3	0	0
Totals	30	7	27	7	Totals	31	5	24

Innings	1	2	3	4	5	6	7	8	9
Andover	3	0	2	2	0	1	0	0	x—
Exeter	1	0	0	1	0	0	0	0	0—

E—Blumsack, Valldejuly, Newton, English, Tolly, Bond. 2B—Valledejuly, Field, Blumsack. 3B—Brock.
BOB off Burke 1; Tolly 4; Beattie
SO—By Burke 8, Tolly 2; Beattie
A—Fouled out for Bond in 4th.

C R E W

Phillips Academy
Andover, Mass.

SPORT: Varsity Crew

YEAR: Spring, 1956

CAPTAIN: NAME Oscar Liu-Chien Tang
HOME ADDRESS 19 Terrace St., Brattleboro, Vermont

MANAGER: NAME George A. Hoopes
HOME ADDRESS Oneonta R.D. 1, New York

COACH: NAME Mr. William Brown

ASST. COACHES: NAME Mr. Simeon Hyde, Jr.

TEAM SCHEDULE:

	RECORD
	A OP.
Yale Freshmen	Yale Won
M.I.T. Freshmen	M.I.T. Won
Springfield Frosh	Andover Won
Harvard Frosh	Harvard Won
St. Paul's	Andover Won
Tabor	Tabor Won
Interscholastics	Andover second
Middlesex	Middlesex Won

Won: Tied: Lost:

SQUAD STATISTICS:

NAME AND HOME ADDRESS	HEIGHT	WEIGHT	POSITION	CLASS	YEAR AT ANDOVER	YEAR ON SQUAD
R.R. Barrows Seaford, Del.	5'6½	115 lb.	Coxswain alternate	S	4th	1st
T.N. Bethell S. Essex, Mass.	6'	170 lb.	5	U	3d	1st
W.A. Henry Hingham, Mass.	5'10"	120 lb.	Coxswain	S	4th	1st
G.M. Lasater La Mota, Falfurrias, Tex.	6'3"	198 lb.	Stroke	S	3d	2nd
Averill Laundon R.F.D., Deep River, Conn.	6'3"	195 lb.	4	S	3d	2nd
J.B. Mathis Rye, N.Y.	6'2"	165 lb.	6	U	3d	1st
M.C. Moore 301 Humboldt St. Denver, Colo.	6'2"	190 lb.	Alternate	S	4th	2nd
W.B. Ogden Louisville, Ky.	6'	170 lb.	3	S	2nd	1st
R. Romanoff Lake Bluff, Ill.	6'1"	168 lb.	7	U	2nd	1st
C.J.P. Shaw Leominster, Eng.	5' 11"	150 lb.	Bow	S	1st	1st
E.W. Smith LaPorte, Texas	6'1"	160 lb.	2	U	2nd	1st
O.L.C. Tang Brattleboro, Vt.	6'	155 lb.	Alternate	S	3d	2nd

Phillips Academy
Andover, Mass.

MANAGER'S REPORT

NEWSPAPER OR PHILLIPIAN
CLIPPING WITH LINE-UP
AND WRITE-UP OF GAME
AND ALL POSSIBLE PICTURES

SPORT: V Crew

DATE OF CONTEST: April 21, 1956

OPPONENT: Yale Freshmen 2nd Heavies

RESULT: Yale won by two lengths

WHERE PLAYED: Derby, Conn.

TIME PLAYED: 3:25 P.M.

OFFICIALS: Referee-Mr. Leader

LENGTH OF GAME: 6 min., 54 sec.

WEATHER CONDITIONS: Clear, some headwind, warm

SIZE OF ATTENDANCE: 150-200

ANY OUTSTANDING INCIDENTS DURING GAME:
The Andover shell got off to a poor start and then ran smoothly for about a mile of the mile and 5/16ths course, but as it rounded the bend of the Housatonic it caught several crabs, which slowed it down considerably.

Aided By Current, Opposed By Wind, Andover Crew Loses First Race To Yale; Does Henley Distance In 6:48

Andover's varsity crew, the second in the history of the school, started off its season Saturday by losing narrowly to a good Yale freshman team on the Housatonic River in Derby, Conn. The strong but inexperienced P. A. eight held its own during the first half of the race, practically matching the Eli squad stroke for stroke, only to be left a length and one half behind at the finish.

Coxswain Bill Henry set the fast opening pace [illegible] strokes per minute; after [illegible] crew's first ten strokes, the count was dropped to 32, the normal pace for the one and five-sixteenths mile regulation Henley course. Near the half-way mark, the Yale shell began to pull ahead; with a half mile to go, the Elis had a lead of half a length. Moments later the port side of the Andover shell caught a crab, due to the passing of a motorboat. Immediately an opening appeared between the two boats, and as the New Haven rowers stepped up their pace for the finish, Henry attempted to bring the count to 36; however, Andover finished at 34.

Rowing Saturday were Gar Lasater at stroke; Rusty Romanoff, John Mathis, Mike Moore, Ave Laundon, Baldy Ogden, captain Oscar Tang, and Jerry Shaw, in positions seven to one, respectively.

Andover's time was 6:48, which was accomplished with the aid of the current and the opposition of the wind, is quite good, considering that the crab made them lose a full length on the Eli crew. Coach Brown was pleased with his team's performance and expressed assurance that the crew, with more conditioning and experience such as that gained Saturday, will enjoy a successful season. It is also a credit to the crew that their times were far better than those set by all the Dartmouth Freshmen boats.

One Harvard, Two Andover Shells Sink; 27 Occupants Saved After Charles Race

BOSTON, May 9 (AP)—Three racing shells, one from Harvard and two from Andover Academy, each carrying nine men, filled with watere and sank in the choppy Charles River today. All were hauled out safely.

The swamping occurred at the end of a race between two Harvard freshman shells and two from Andover over the Henley distance of a mile and five-sixteenths.

Only one shell remained afloat, the Harvard No. 1 crew that won the race.

Darryl March of Brockport, N. Y., who said his shell was the first to go down, reported the craft filled as they started to turn for the row back up river.

"We stopped after the race," he said. "The finish line was about 200 yards downstream from the Harvard Bridge. Then we got the order to turn around. We took about thirty strokes and the boats started to fill up. Three of the shells sank.

"The other shell, the one that won, was the last to start turning. When they saw what was happening to the rest of us, the coxswain or somebody apparently decided against trying to turn around in the wind. They went on down river and made it to the Union Boat Club landing near the West Boston Bridge."

The Weather Bureau estimated wind gusts at the time ranged between 33 and 40 miles per hour..

J. V. Crew Takes Two

The J. V. crew took their first two meets of the season, beating first, on Wednesday the second, the M. I. T. freshman second team and then sweeping the Springfield Tech J. V.'s on the following Saturday.

The first meet was very close. The Andover shell, paced by Barrows, was side by side with M. I. T. until the end of the 1 5/16 mile course. Then it pulled ahead to win by a quarter of a length. Final time for the race was eight minutes and twenty-five seconds. On Saturday it was all Andover's meet as the Blue stroked in with a time of 6:25 to beat their Springfield rivals by three lengths. Coach Brown expects coming contests, notably St. Paul's to be harder, though.

Phillips Academy
Andover, Mass.

NEWSPAPER OR PHILLIPIAN
CLIPPING WITH LINE-UP
AND WRITE-UP OF GAME
AND ALL POSSIBLE PICTURES

MANAGER'S REPORT

SPORT: Crew- Varsity and J. V.

DATE OF CONTEST: May 2, 1956

OPPONENT: M.I.T. Freshmen-1st and 2nd shells

RESULT: V lost by 3 lengths, J.V. won by 2 feet

WHERE PLAYED: Boston, Mass.

TIME PLAYED: V-4:50 P.M., J.V.-4:30 P.M.

OFFICIALS: M.I.T? and Andover coaches

LENGTH OF GAME: V-8 min. 17 sec., J.V.-8 min. 25 sec.

WEATHER CONDITIONS: Cloudy, cool, strong head-wind, no current, water choppy

SIZE OF ATTENDANCE: 20-30

ANY OUTSTANDING INCIDENTS DURING GAME: The port side of the Varsity was ragged. The J.V. shell was behind M.I.T. at the start, but pulled even, and raced most of the Henley at exactly the same stroke and same timing. Andover pulled ahead for the last quarter mile, but M.I.T. sprinted at the end and reduced the distance.

One Harvard, Two And 27 Occupants Saved A

BOSTON, May 9 (AP)—Three racing shells, one from Harvard and two from Andover Academy, each carrying nine men, filled with watere and sank in the choppy Charles River today. All were hauled out safely.

The swamping occurred at the end of a race between two Harvard freshman shells and two from Andover over the Henley distance of a mile and five-sixteenths.

Only one shell remained afloat, the Harvard No. 1 crew that won the race.

Darryl March of Brockport, N. Y., who said his shell was the first to go down, reported the craft filled as they started to turn for the row back up river.

"W he s abou from we g We and Thre "T won, ing. happ coxs ently turn went to th near The mate range per hou..

WHITE
ADULTS ONLY.
in the mountains
trails to explore.
to $65. Private b
MRS. KAUK. Pr
HILLTOP ACRES

NEW
RID
The Ran
4½ hrs.
Excell. h
beach. p
dancing.
ing. Sen
Fund"!
RESERVE NOW
Warrensburg 3, N
N. Y. O

Deer
Inn
people. Plenty o
All sports, pool
lodging, cuisine
and enjoy our re
Hines approved.
Host Bill Cooper

J. V. Crew Takes Two

The J. V. crew took their first two meets of the season, beating first, on Wednesday the second, the M. I. T. freshman second team and then sweeping the Springfield Tech J. V.'s on the following Saturday.

The first meet was very close. The Andover shell, paced by Barrows, was side by side with M. I. T. until the end of the 1 5/16 mile course. Then it pulled ahead to win by a quarter of a length. Final time for the race was eight minutes and twenty-five seconds. On Saturday it was all Andover's meet as the Blue stroked in with a time of 6:25 to beat their Springfield rivals by three lengths. Coach Brown expects coming contests, notably St. Paul's to be harder, though.

Races On Merrimack Saturday

Coach Bill Brown gives directions to Phillips Academy's varsity coxswain and crew as they prepare to push off for a practice run on the Merrimack river from their Lawrence Canoe Club base. Left to right: Coxswain Bill Henry, Gar Lasater, stroke; Rusty Romanoff, seven; John Mathis, six; Tom Bethel, five; Ave Laundon, four; Bill Ogden, three; Capt. Oscar Tang, two; Gerry Shaw, bow.

Academy Eights Face Springfield Tech Here In Classic Set for 2:30

Scholastic golf, Little League Baseball, New Junior Tennis.....Greater Lawrence has acquir all, and more, during the past few seasons.

But now still another sports innovation is po its local debut as Phillips Academy's eight-oared varsity and jayvee, prep for the school's first ho in history Saturday afternoon here on the Me river.

To Row Henley Distance

The Blue will row the regulation Henley Regatta distance, a mile and five-sixteenths, against Springfield Tech High school tomorrow afternoon with a starting time of 2:30. Both varsity and jayvee shells will compete.

According to P.A. Coach Bill Brown, who rowed with the Harvard 150's during his undergrad days at Combridge, the starting line will be just below the site of the new Route 113 bridge currently under construction as a link between Methuen and West Andover north of the city.

The finish will be the electric power lines which span the river just above the Lawrence Pumping station.

The Phillips-Springfield race, only home event on the P.A. oarsmen's 1956 schedule, also represents the first staging of eight-man shell competition here within memory. Many years ago canoe racing—tandem, fours and eights—enjoyed great popularity on the river with competitors congregating here from all parts of New England.

However, it is thought that Saturday's crew classic is probably the first in history involving scholastic shells.

Wind, Current Big Factors.

"So far as time is concerned for the mile and five-sixteenths, somewhere around seven minutes is about right," explains Coach Brown. "Of course," he adds, "the two big factors are wind and current; hence your times can vary considerably. For example, in its last race, Yale went the Henley route in something like 7:32...probably against the current, or wind, or both."

Tomorrow's event, which should draw many Greater Lawrence fans interested in witnessing something at once different and thrilling in the field of competitive sport, reflects a lot of planning on the part of the suburban school.

Until last spring, Phillips had never included crew in its wide range of athletics, "at least not as far back as anyone here can tell," says Brown. However, through the generosity of Ivy League big brother schools Harvard, Yale and Princeton, the Andover academy last year acquired three shells and promptly set about the task of developing crew talent.

"Last season we tackled the job," explains Brown. "We did just about as we figured we would...finished last in the Interscholastics and lost to Springfield; although our second boat won over Tech.

Four Races Remaining

"We also had a couple of informal races with Tabor academy and St. Paul's school."

But crew, as gruelling a test as you can find in the world of sport—and that includes football, hockey and the rest—has begun to come into its own at Phillips. Now a regular varsity event on the school's program, it continues to grow in popularity.

Following Saturday's effort against Springfield Tech, the Andovers will match strokes with the Harvard Frosh at Cambridge next Wednesday afternoon. May 16 they're at St. Paul's, at Tabor and then windup in the annual Int tics on the 26th of the mo

Manning the P.A. first morrow will be the Gar Lasater, stroke; manoff, seven man; Joh 6; Tom Bethel (Salem, Ave Laundon, 4; B. Captain Oscar Tang, Shaw, bow; and Bill H swain.

The second boat will Clark, stroke; Mike Carl Wilde, 6; Phil Olls Smith, 4; Ben Holt, Pertzoff, 2; Phil Bow and Crock Barrows, co

The Phillips Academy crew shown after posting a victory over Springfield Tech Saturday on the Merrimack river. The Blue raced to an early lead and won over the visitors by the margin of two lengths.

For the first time in the history of the school, Phillips Academy played host to a visiting crew and they made it a complete success as both the varsity and junior varsity eights swept to victory over Springfield Tech High over the regulation Henley Regatta course of a mile and five sixteenths on the Merrimaok river Saturday afternoon.

Under ideal conditions and before a large crowd which lined the river bank, the varsity shell pulled home in front by two lengths in the time of six minutes and one tenth of a second for its first victory of the season. Tech was seven tenths of a second back.

The junior varsity crossed the finish line three lengths in front in time of six minutes, twenty seconds. The win was their [illegible] of the season.

The Blue eight moved out to take the lead which they never relinquished although Tech made a determined bid some 200 yards from home and managed to close the gap a little.

The Phillips varsity shell was manned by Gar Lasater, stroke; Rusty Romanoff, seven; John Mathis, six; Tom Bethel, five; Ave Laundon, four; B. Ogden three; Captain Oscar Tang, two; Gerry Shaw, bow and Bill Henry, coxswain.

In the second eight were Bob Clark, stroke; Mike Moore, seven; Carl Wilde, six; Phil Ollson, five; Gay Smith, four; Ben Holt, three; Sandy Pertzoff, two; Phil Bowers, bow and Crock Barrows, coxswain.

Saturday's race was the only home contest on the 1956 slate but Coach Bill Brown's oarsmen have three more races scheduled before winding up their season in the Annual Interscholastics on the 26 of May.

Wednesday they meet the Harvard Frosh at Cambridge. On May 16 its the St. Paul's School of Concord N. H. and on the 19th Tabor Academy provides the opposition.

In other events held Saturday at the school, the baseball team was blanked by the Holy Cross freshmen 5 to 0 and the Dartmouth freshmen defeated the track forces 83½ to 43½. In games played away from home, Deerfield Academy won over the Lacrosse team, 15 to 8 and the Tennis team suffered a 5 to 4 loss at the hands of the Harvard frosh. In junior varsity Lacrosse, Deerfield was the winner 8 to 1.

Phillips Academy
Andover, Mass.

MANAGER'S REPORT

NEWSPAPER OR PHILLIPIAN
CLIPPING WITH LINE-UP
AND WRITE-UP OF GAME
AND ALL POSSIBLE PICTURES

SPORT Crew-Varsity and J.V.

DATE OF CONTEST: May 5, 1956

OPPONENT: Springfield Tech Freshmen-ist and 2nd shell

RESULT: V won by 2 lengths; J.V. won by 3 lengths

WHERE PLAYED: Lawrence, Mass.

TIME PLAYED: V-3:30 P.M., J.V.-2:45 P.M.

OFFICIALS: Mr. Brown, Andover coach

LENGTH OF GAME: V-6:min. 1 sec. J.V.-6 min. 38 sec.

WEATHER CONDITIONS: Warm, fair, slight varying wind, swift current

SIZE OF ATTENDANCE: Varying from 50 to 100 people

ANY OUTSTANDING INCIDENTS DURING GAME: V won by 2 lengths, J.V. by three at an easy stroke. This was the first Varsity victory in the sport, so the team after the race threw in both coxswains, both strokes, both coaches, the captain and the manager.

Crew Cops First Win

The Andover crew team trounced a previously unbeaten Springfield eight last Saturday on the Merrimack River for its first victory since crew became a sport last year. Perfect weather and a strong current enabled the Blue to post a fast time of 6:01 over the mile and 5/16 Henley distance. Breaking swiftly from a staggered start, the Blue shell piled up a comfortable lead at the mid-point and then coasted home to win by a length and a half. The whole team turned in a fine performance in defeating the strong Springfield eight, which had previously beaten several other colleges including Brown. Special praise must be given Gar Lasater who did a terrific job while rowing in the vital stroke position.

M. I. T. MEET

Rowing against a stiff headwind and the choppy water of the Charles River, the crew team succumbed to a powerful M. I. T. eight last Saturday at M. I. T. The Blue eight managed to hold its own for the early part of the race, but the wind and water eventually proved too much and the M. I. T. shell gradually pulled away to win by three lengths. The Andover team did not row as well as it might have under better conditions, and the portside was "ragged". The time of 8:17 was a far cry from Saturday's clocking.

Cox — Bill Henry
Stroke — Gar Lasater
6th — Rusty Romanoff
5th — John Mathis
4th — Tom Bethell
3rd — Ave Laundon
2nd — Gay Smith
Bow — Jerry Shaw

P.A. Crews Get Dunki In Charles

27 Plunge into River As Three Shells Sink--- None Hurt, 1 Boat Lost

An impromptu dunking in the chilly, choppy waters of the Charles river yesterday afternoon took the play away from a Phillips Academy-Harvard frosh crew race in Cambridge.

Three of the four shells taking part capsized at the finish of the race and 27 occupants had to be hauled out of the water. There were no injuries reported, but one of the expensive shells reportedly broke up on river buoys and others were damaged.

All four of the boats involved belonged to Harvard, which won with its first shell by two lengths but lost to the P.A. seconds by a half.

Only one shell remained afloat, the Harvard No. 1 crew which won the race.

Darryl March of Brockport, N. Y., who said his shell was the first to go down, reported the craft filled up as they started to turn for the row back up river.

"We stopped after the race," he said. "The finish line was about 200 yards downstream from the Harvard bridge. Then we got the order to turn around. We took about 30 strokes and the boats started to fill up. Three of the shells sank.

"The other shell, the one that won, was the last to start turning. When they saw what was happening to the rest of us, the coxswain or somebody apparently decided against trying to turn around in the wind. They went on down river and made it to the Union Boat club landing near the West Boston bridge."

The weather bureau estimated wind gusts at the time ranged between 33 and 40 miles per hour.

Gerald Reed, assistant sailing master at the Massachusetts Institute of Technology sailing pavilion, described the incident this way:

"Three crews came rowing down river, down as far as the basin between the Harvard bridge and the West Boston bridge. Perhaps a little closer to the West Boston bridge.

"They started to turn but it was blowing pretty hard and as soon as they got broadside the waves slopped into their boats and the boats sank.

"All you could see was the heads of the rowers bobbing above the waves.

"We went down in a launch and took some of one crew, five of the men, into the public landing. The rest hung on to their boat. Then we came back and found the other four still hanging on to their boat.

"We took their shell in tow and let 'em ride it into shore. They bailed it out and I guess they're going to ride it back up river.

"There were a lot of other boats around. The launch that came down river from Harvard picked up another crew and the rest were taken care of by other boats. There were a lot of MDC (Metropolitan District Commission police) boats around, and the Community Sailing Club across the river had another boat there."

WSPAPER OR PHILLIPIAN
IPPING WITH LINE-UP
D WRITE-UP OF GAME
ALL POSSIBLE PICTURES

P. A. Crew Splits Win With Crimson, Three Shells Sink

The two Andover rowing shells raced aginst the Harvard Freshmen last Wednesday at Cambridge. In a hard fought battle, the first Harvard shell beat the top P.A. one, but the second Blue team defeated their opponents. The Harvard teams were accustomed to the rough water and high winds that occurred Wednesday, but the Blue squad suffered and caught crabs throughout the whole race.

In a fierce struggle, the top Crimson team beat Andover's first shell by almost two lengths. Battling from the beginning, the two boats were so close to gether at the strat that they meshed oars. But the Blue rowers caught crabs and the Freshmen shell pulled ahead to win.

Andover's second team was victorious over its adversary, the second Harvard shell, by half a length Due to the crab-catching of the Bluemen, the Frosh shell was ahead by almost two lengths. The P.A. crew caught up to the Harvard one several times as they hit smooth water but fell behind when the Basin became rough again. Finally, the Harvard boat quickened its stroke as it neared the finish with the result that it began to catch crabs and was subsequently passed by Andover's second shell.

At the finish, a fierce squall came up and the two-foot waves it caused swamped a Harvard shell and the two boats used by the Andover teams. The rough water broke the Harvard shell in two, damaging it beyond repair as one piece floated down the Charles River Basin.

MANAGER'S REPORT

SPORT: Crew-V and J.V.

DATE OF CONTEST: May 9, 1956

OPPONENT: Harvard Freshmen 1st and 2nd 150's

RESULT: V lost by 2 lengths, J.V. won by 2 yds.

WHERE PLAYED: Boston, Mass.

TIME PLAYED: 2:30 P.M.

OFFICIALS: Harvard managers and Andover coach

LENGTH OF GAME: 7 min. 5 sec. for 1st shell

WEATHER CONDITIONS: Cloudy, at first choppy current, then storm with 2 or 3 feet waves, carrying the shells along and making rowing a farce.

SIZE OF ATTENDANCE: 10 during race, 40 or 50 afterwards.

ANY OUTSTANDING INCIDENTS DURING GAME: In the impossible conditions all shells caught huge crabs, the stroke of the 1st Andover shell had his oar wrenched around so hard he could not get it back and the shell rowed for the last quarter mile without a stroke. After the race when the shells attempted to turn around both Andover shells and the 2nd Harvard shell sank. One shell was completely lost and both others damaged, the rowers were taken back to the boathouse in police paddy-wagons.

(Globe Photo by Gil Fried

UNEXPECTED BATHERS—Chilled members of Harvard and Andover Ac crews clamber into MDC Police ambulance after high winds swamped their frai in the Charles River.

27 Rowers Dunked in Char

Harvard, Prep Shells Capsize; All Hands Safe

Twenty-seven oarsmen in three racing crews were pitched into the Charles River, near the West Boston Bridge, shortly after 4 o'clock yesterday afternoon, when their 62-foot shells were swamped by high waves and capsized.

The crews, one from Harvard and two from Phillips Academy at Andover, held onto the overturned shells until they were rescued by Harvard and M. I. T. launches and the M. D. C. police speedboat. No one was injured.

The accident occurred as the shells were turning after a mile race. The water was whipped by a 47-mile-an-hour wind.

Motorists jammed Memorial Drive as the rescued crews were taken to a float nearby. A police ambulance took them to Harvard's Newell Boat House.

illips Academy
dover, Mass.

MANAGER'S REPORT

NEWSPAPER OR PHILLIPIAN
CLIPPING WITH LINE-UP
AND WRITE-UP OF GAME
AND ALL POSSIBLE PICTURES

SPORT: Crew- V and JV

DATE OF CONTEST: May 16, 1956

OPPONENT: St. Paul's School-V ag. 2nd, 3rd Shattuck ~~JV ag. 2nd, 3rd Halcyon~~

RESULT: V won by 1½ lengths, JV lost to 2nd Hal- ~~cyon by 5 ft. and beat 3rd Halcyon by 3 l.~~

St. Paul's, Concord, N.H.

-4:30 P.M., JV-4:00 P.M.

. Paul's, Andover coaches

LENGTH OF GAME: V-4 min. 9 sec., JV-4 min. 20 sec. ~~Distance-3/4 mile~~

WEATHER CONDITIONS: Somewhat cloudy, slight tailwind, warm.

SIZE OF ATTENDANCE: 100-150

ANY OUTSTANDING INCIDENTS DURING GAME:

Oarsmen Split In Meets With Tabor Academy And St. Paul's

On Wednesday, May 16, both of Andover's shells raced against St. Paul's crew at Concord, New Hampshire. Due to the amount of space afforded by the pond on which it was held, the race had to be limited to three-fourths of a mile, a comparatively short distance. First, the P. A. second shell rowed against the second and third shells of St. Paul's Halcyon club and was defeated in a close race by one by about a deck length, but beat the other by two. Andover's time was 4:9. The first Blue shell was more successful: competing against the 2 and 3 shells of the Shattuck club it was victorious by one and half lengths, completing the in 4 minutes and 20 seconds. The weather conditions were favorable for both races but Andover's first crew had trouble with crabbing towards the end of the race, which cost them about a length.

Phillips Academy
Andover, Mass.

NEWSPAPER OR PHILLIPIAN
CLIPPING WITH LINE-UP
AND WRITE-UP OF GAME
AND ALL POSSIBLE PICTURES

MANAGER'S REPORT

SPORT: Crew- V and JV

DATE OF CONTEST: May 19, 1956

OPPONENT: Tabor School

RESULT: V lost by 1/3 length, JV won by 5 lengths

WHERE PLAYED: ~~Marion, Mass.~~

TIME PLAYED: V-7:00 P.M., JV 7:30 P.M.

OFFICIALS: Andover and Tabor coaches

LENGTH OF GAME: V-5 min. 34 sec., JV 5:20 ~~distance-1 mile~~

WEATHER CONDITIONS: Clear, windy, fairly rough seawater- calmer for JV than for V

SIZE OF ATTENDANCE: 200-250

ANY OUTSTANDING INCIDENTS DURING GAME: ~~The JV~~ was much smoother than the V, and beat the V time by 14 seconds, even though Mike Moore, 7 in the JV shell, hit a buoy with his oar at the start and split the blade in half.

TABOR

The Blue oarsmen battled again on Saturday with Tabor Academy of Marion, Mass. at Cape Cod in a one mile race. Due to stormy water conditions, the race was held off until evening when conditions were better. Rowing in rough water the crew of Andover's first shell lost by one-third of a length, completing the mile in 5 min. and 33 sec. The second shell, racing in more favorable conditions, won by three and one-half lengths, taking only 5 min. and 20 sec. to complete the race.

Phillips Academy
Andover, Mass.

MANAGER'S REPORT

NEWSPAPER OR PHILLIPIAN
CLIPPING WITH LINE-UP
AND WRITE-UP OF GAME
AND ALL POSSIBLE PICTURES

SPORT: Crew- V and JV

DATE OF CONTEST: May 26, 1956

OPPONENT: New England Prep School Interscholastics

nd out of 7, JV 1st out of 9

Worcester, Mass.

-1:30 P.M., JV-2:15 P.M.

Walter Tate, Kent coach

No times taken for mile distance

IONS: Clear, very slight wind, warm

Crew Captures First, Second In Two Interscholastics Races

A crowd of one thousand lining the banks of Worcester's Lake Quinsigamond on Saturday saw the amazing Andover crew capture a first and ceond in two races, and thus theoretically win the top honors in the 1956 New England Interscholastics Rowing Regatta. Kent won the Varsity race, but placed third in the J. V. race behind St. Paul's Shattuck crew, gaining second honors.

The Blue shell pulled ahead at the start of the varsity race, but soon afterward it was evenly matched with the Kent boat. The rest of the field dropped behind as the two boats battled for the lead; slowly, gradually, the more experienced Kent shell edged ahead. At the half-way point Kent lead by half a length, and as the finish neared, it became evident that Kent would win by that margin, Kent winning in 5:10.9, St. Paul's being third.

At the start of the J. V. race, Andover's second boat took an early lead over the remaining field of six and kept it to win over a St. Paul's crew whose sprint at the finish couldn't overtake the Blue.

Phillips Andover Academy by three-quarters of a boat length to capture the New England Interscholastic rowing championship at Lake Quinsigamond.

Gunnery School of Washington, Conn., provided the excitement, however, by staving off a terrific bid by Browne & Nichols to win the four oared championship by three feet.

Varsity eight oared championship—1, KENT SCHOOL, (Bow, King; 2, Mills; 3, Touran; 4 Reed; 5, Bates; 6, Stowe; 7, Marsh; Stroke; Waters; Coxswain, Faldio.; 2, ANDOVER, (bow, Shaw; 2, Smitr; 3, Ogden; 4, Laumdon; 5, Bethel; 6, Mathis; 7, Romanoff; stroke, Lasater; coxswain, Henry); SHATTUCK, (bow, Roberts; 2, Allen; 3, Caldwalder; 4, Callery; 5, Pillsbury; 6, Payson; 7, Roy; stroke, Atterbury; coxswain, Gilmour); 4, SHREWSBURY, (bow, Firmin; 2, Weyand; 3, R. Ekstrom; 4, Allen; 5, Hayes; 6, Loiseau; 7, Perreault; stroke, Johnson; coxswain, D. Ekstrom). Time—5:10.9s.

Varsity four oared championship — 1, GUNNERY, (bow, Milliken; 2, Hulme; 3, Melius; stroke, Jones; coxswain, Schwabacher); 2, BROWN & NICHOLS, (bow, Hoddar; 2, Patter; 3, Frost; stroke, Higginson; coxswain, Wasrburn); 3, EXETER, (bow, Howe; 2, Garnsey; 3, West; stroke, Tucker; coxswain, Minter); 4, BROOKS SCHOOL, (bow, Miller; 2, Bracker; 3, Bound; stroke; Beatty; coxswain, Taylor). Time 4:24.2s.

Second eight oared:—1, ANDOVER; 2, Shattuck; 3, Kent School; Halcyon. Time—None recorded.

Second Fours—1, Pomfret; 2, Belmont Hill; 3, Salisbury; 4, Exeter. Time—4:39.8s.

Consolation first fours—1, Pomfret; 2, Belmont Hill; 3, Salisbury; 4, South Kent. Time—4:30.

Consolation second fours—1, Brooks School; 2, Gunnery; 3, Browne & Nichols; 4, South Kent. Time 4:33.7s.

Third fours—1, Exeter; 2, Browne & Nichols; 3, Pomfret; 4, Gunnery. Time 4:11.6s.

SIZE OF ATTENDANCE: 1000-1500

ANY OUTSTANDING INCIDENTS DURING GAME: V was beaten by 5 ft. by Kent, but beat both of St. Paul's first shells and redeemed its defeat by Tabor, besides defeating Shrewsbury and Springfield. JV was followed closely by St. Paul's Shattuck 2nd, then by Kent, while St. Paul's Halcyon 2nd, which had previously beaten the JV, was far behind in the crowd. Andover, in taking a 1st and 2nd, was actual victor of the 8-man meet, which established it as a crew power and redeemed its two last places of the previous year.

Phillips Academy
Andover, Mass.

MANAGER'S REPORT

NEWSPAPER OR PHILLIPIAN
CLIPPING WITH LINE-UP
AND WRITE-UP OF GAME
AND ALL POSSIBLE PICTURES

SPORT Crew- 4th shell

DATE OF CONTEST: May 30, 1956

OPPONENT: Middlesex School

RESULT: Andover lost by ½ length

WHERE PLAYED: Lawrence, Mass.

TIME PLAYED: 4:00 P.M.

OFFICIALS: Mr. Brown, Andover coach

LENGTH OF GAME:

WEATHER CONDITIONS: Cloudy, fairly smooth water

SIZE OF ATTENDANCE: 50-60

ANY OUTSTANDING INCIDENTS DURING GAME:

G O L F

Phillips Academy
Andover, Mass.

SPORT: Varsity Golf

YEAR: 1956

CAPTAIN: NAME Dale Lindsay
HOME ADDRESS Glenville Road; Greenwich, Conn.

MANAGER: NAME
HOME ADDRESS

COACH: NAME William Harding

ASST. COACHES: NAME

TEAM SCHEDULE:

	RECORD	
	A	OP.
Yale	1	6
Exeter at Gov.Dum.	Andover took lead	
Harvard	Cancelled	
Dartmouth	$5\frac{1}{2}$	$3\frac{1}{2}$
Exeter at Gov.Dum.	Exeter took lead	
Exeter at Exeter	Exeter won; A 2; G.D. 3	
Exeter at Amesbury	4	5

Won: 2 Tied: 0 Lost: 4

SQUAD STATISTICS: Varsity Golf -- 1956

NAME AND HOME ADDRESS	HEIGHT	WEIGHT	POSITION	CLASS	YEAR AT ANDOVER	YEAR ON SQUAD
Barnum, Dave Greenwich, Conn.	5'10"			U	2	1
Bayfield, Bill Washington, D.C.	5'11"			U	3	2
Coburn, Tim Nova Scotia, Canada				S	3	1
Lindsay, Dale Greenwich, Conn.	6'2"			U	2	2
McEwan, Bill Buenos Aires, Argentina				U	2	1
Moore, Fred St. Clair, Mich.	5'10"			S	3	1
Perlberg, Ed Woodmere, LI., NY				S	2	1
Zurn, Dave Erie, Pa.				S	3	1

Phillips Academy
Andover, Mass.

MANAGER'S REPORT

NEWSPAPER OR PHILLIPIAN
CLIPPING WITH LINE-UP
AND WRITE-UP OF GAME
AND ALL POSSIBLE PICTURES

Golf Falls To Yale

Golfers Fall To Eli 6-1, Lindsay Wins Featured Match

The golf team traveled to New Haven last Saturday for a series of matches with the Eli freshmen. With captain Dale Lindsay the only winner, the Blue were defeated 6 to 1. However, this was the first time that the Andover golfers had been on a course this year, due to the snow; and Mr. Harding was generally satisfied with their performance.

Lindsay Wins

Lindsay turned in the day's best score, an 83, and won 2-3 from Walford. He played extremely well considering his lack of practice.

Ed Perlburg, playing in the number two position, shot an 85, but to no avail as he lost 4-2. Upper Bill McEwan (96) lost 6-5; and Fred Moore (86) was beaten 3-1 by Steve Clarkson, P. A. '55.

Dave Zurn (89) lost 3-1 to Russ Shaver, also P. A. '55, while Tim Coburn (103) and Dave Barnum (92) also fell to their Eli opponents.

Prospects Good

Coach Harding has not picked the final varsity squad as yet, and since the course where the team will practice will not be ready for several days, no definite list will be posted for some time.

The various Country Clubs where the team has played in the past have all ben bought up by private concerns. Therefore, Mr. Harding has been faced with the problem of finding a place for daily practice. The North Andover Country Club has been chosen, and the team will begin practice there in several days.

SPORT: Varsity Golf

DATE OF CONTEST: April 21, 1956

OPPONENT: Yale Frosh

RESULT: Andover 1 - Yale 6

WHERE PLAYED: New Haven

TIME PLAYED:

OFFICIALS:

LENGTH OF GAME:

WEATHER CONDITIONS: Good

SIZE OF ATTENDANCE:

ANY OUTSTANDING INCIDENTS DURING GAME:

Capt. Lindsay scored one point by wimming his match.

*****

Station wagon broke down -- boys came on bus.

Golf Takes Match Against Exeter, Governor Dummer

In its first three way match with Exeter and Governor Dummer on Wednesday, the Andover golfing squad emerged victorious over the two other teams. The match was held on the Governor Dummer eighteen-hole course. The total score for the six Andover players was 556, for Exeter - 558, and for the home team - 583. This was the first of three matches to be played on the course of each school.

Lindsay Low Scorer

Captain Dale Lindsay was low man for Andover with a score of 85 only equaled in this match by Governor Dummer's Bill George. The next lowest score was ninety accomplished by Fred Moore of the Blue and Exeter's Holderness.

Blueman Ed Perlberg got off to a bad start by slicing into the woods and subsequently racking up a score of ten for the first hole. But throughout the rest of the course, he played brilliantly and wound up with a tally of only 95. Dave Zurn and Tim Coburn took 96 and 94 strokes to complete the eighteen holes. Bill MacEwan, the only upper on the team besides Lindsay, also had a tally of 96.

Despite the fact that they were playing on their own course, the Governor Dummer golfers had a hard time. The three highest scores in the match were the achievements of the home-team players: 98, 109, and 104. These high tallies pushed their team to last place.

The Exonian scores were in the low ninties, but not low enough to beat the Blue team. No golfer for the Red-and-Grey had his number of strokes below ninety. The highest tally for this team was 98.

Harvard Match Cancelled

Because Mr. Harding, the coach, hasn't had time to study the newcomers, the golfers who went to Governor Dummer were veterans from last year's squad. There are supposed to be many good prospects among the preps though. The match scheduled Saturday with the Harvard freshmen was canceled.

Phillips Academy
Andover, Mass.

MANAGER'S REPORT

NEWSPAPER OR PHILLIPIAN
CLIPPING WITH LINE-UP
AND WRITE-UP OF GAME
AND ALL POSSIBLE PICTURES

SPORT: Varsity Golf

DATE OF CONTEST: April 25, 1956

OPPONENT: Exeter - Governor Dummer

RESULT: Andover took lead

WHERE PLAYED: Governor Dummer

TIME PLAYED:

OFFICIALS:

LENGTH OF GAME:

WEATHER CONDITIONS: Good

SIZE OF ATTENDANCE:

ANY OUTSTANDING INCIDENTS DURING GAME:

Golf Tak
Exete

In its first th
Dummer on Wedn
victorious over th
the Governor Dun
een-hole course. The t
the six Andover play
for Exeter - 558, and
team - 583. This wa
three matches to be l
course of each school.

LINDSAY LOW

Captain Dale Lind
man for Andover wi
85 only equaled in t
Governor Dummer's
The next lowest scor
accomplished by Fred Moore of the
Blue and Exeter's Holderness.

Blueman Ed Perlberg got off to a bad start by slicing into the woods and subsequently racking up a score of ten for the first hole. But throughout the rest of the course, he played brilliantly and wound up with a tally of only 95. Dave Zurn and Tim Coburn took 96 and 94 strokes to complete the eighteen holes. Bill MacEwan, the only upper on the team besides Lindsay, also had a tally of 96.

Despite the fact that they were playing on their own course, the Governor Dummer golfers had a hard time. The three highest scores in the match were the achievements of the home-team players: 98, 109, and 104. These high tallies pushed their team to last place.

The Exonian scores were in the low ninties, but not low enough to beat the Blue team. No golfer for

Hartigan
Pharmac
* * *
Chestnut and Main

Golf Loses To Exeter

The Andover golf team placed twenty points behind Exeter and ten points ahead of Governor Dummer in the second of three meets with those schools Wednesday. The six members of the squad totaled 557 shots on the eighteen holes, but the Red players scored only 531, while the Governor Dummer team, which was given a twenty-point handicap, completed the course (their own) in 564 shots (effective score.)

In spite of two changes made in the Andover lineup, the total score remained about the same as last week's. Honors for the day, however, went to Exeter's Jerry Dick, who took only 83 strokes. Governor Dummer's Bill George, who tied Lindsay last week, finished with a 91, the highest score on his squad.

The course, although dry this week, was extremely windy, and the golfers had trouble with their putting. Almost all of them took three puts on several holes, and one boy took three on fourteen out of eighteen holes.

The scores of the three meets will be added together, and the school with the lowest total score will be considered the winner of the tournament. The results after two games are as follows: Exeter, first with 1089 points; Andover, second with 1116 points; and Governor Dummer third with 1124 points.

When the tournament was originally scheduled it was planned that one meet should be played at each of the three schools' courses, but due to the weather at Exeter (where the second meet should have been) the first two have both been at Governor Dummer.

Phillips Academy
Andover, Mass.

NEWSPAPER OR PHILLIPIAN
CLIPPING WITH LINE-UP
AND WRITE-UP OF GAME
AND ALL POSSIBLE PICTURES

Go

The
ter and t
of three
bers of t
shots on th
Red playe
the Governor Dummer team,
was given a twenty-point handicap, completed the course (their own) in 564 shots (effective score.)

In spite of two changes made in the Andover lineup, the total score remained about the same as last week's. Honors for the day, however, went to Exeter's Jerry Dick, who took only 83 strokes. Governor Dummer's Bill George, who tied Lindsay last week, finished with a 91, the highest score on his squad.

The course, although dry this week, was extremely windy, and the golfers had trouble with their putting. Almost all of them took three puts on several holes, and one boy took three on fourteen out of eighteen holes.

The scores of the three meets will be added together, and the school with the lowest total score will be considered the winner of the tournament. The results after two games are as follows: Exeter, first with 1089 points; Andover, second with 1116 points; and Governor Dummer third with 1124 points.

When the tournament was originally scheduled it was planned that one meet should be played at each of the three schools' courses, but

MANAGER'S REPORT

SPORT Varsity Golf

DATE OF CONTEST: May 9, 1956

OPPONENT: Exeter - Governor Dummer

RESULT: Exeter took lead

WHERE PLAYED:

TIME PLAYED:

OFFICIALS:

LENGTH OF GAME:

WEATHER CONDITIONS: Good

SIZE OF ATTENDANCE:

ANY OUTSTANDING INCIDENTS DURING GAME:

Exeter improved their score to take lead. Andover had exactly same score.

Phillips Academy
Andover, Mass.

MANAGER'S REPORT

NEWSPAPER OR PHILLIPIAN CLIPPING WITH LINE-UP AND WRITE-UP OF GAME AND ALL POSSIBLE PICTURES

SPORT: Varsity Golf

DATE OF CONTEST: Thurs., May 10, 1956

OPPONENT: Dartmouth

RESULT: Andover 5½ - Dartmouth 3½

WHERE PLAYED: No. Andover Country Club

TIME PLAYED:

OFFICIALS:

LENGTH OF GAME:

WEATHER CONDITIONS: Good

SIZE OF ATTENDANCE:

ANY OUTSTANDING INCIDENTS DURING GAME:

Had to play on Thursday to work match in. New daily schedule made this possible.

Golf 2nd In Three Meets To Exeter; Beats Dartmouth

In a meet held at Exeter on Wednesday, May 16, the Exeter golf squad edged Andover by one stroke, 471-472. Governor Dummer, even with the 20-point handicap given them because of their small size, scored a poor 501. This meet was the last of a three-meet tournament between the three schools. Andover won the first of the three, but placed second in the other two. Exeter won the overall tournament by 25 strokes, scoring 1560 to Andover's 1585 and Governor Dummer's 1628.

LINDSAY MEDALIST

Captain Dale Lindsay of the Blue was the outstanding golfer of the three meets. He was the medalist with a 54-hole total of 247, followed closely by Jerry Dick of Exeter with 250.

Wednesday all of Andover's golfers scored 80 or lower on Exeter's 68 par course. Lindsay, Fred Moore, Dave Barnum, and Ed Perlberg had 78's, while Bill Bayfield and Bill MacEwan had 80's. Lowman for the day was the Red's Dick, with a 73, followed by Gates and Wood of Exeter and George of Governor Dummer with 75's.

DARTMOUTH MATCH

The next day at 4 P. M., the Blue beat the Dartmouth Freshmen at the North Andover Country Club. 5½ to 3½. In the first two foursomes, Andover won the "best-ball," while the last was a tie, giving Andover the lead, 2½ to ½. The two-man contests were split evenly, 3 apiece, and so Andover won the match, 5½ to 3½. Lindsay, Moore, and Bayfield of the Blue won over Hunziker, Ephraim, and Langbehn; while Perlberg, Barnum, and McEwan lost to Orthin, Orcutt, and Bush.

Phillips Academy
Andover, Mass.

MANAGER'S REPORT

NEWSPAPER OR PHILLIPIAN
CLIPPING WITH LINE-UP
AND WRITE-UP OF GAME
AND ALL POSSIBLE PICTURES

SPORT: Varsity Golf

DATE OF CONTEST: May 16, 1956

OPPONENT: Exeter - Governor Dummer

RESULT: Exeter won

WHERE PLAYED: Exeter

TIME PLAYED:

OFFICIALS:

LENGTH OF GAME:

WEATHER CONDITIONS: Good

SIZE OF ATTENDANCE:

ANY OUTSTANDING INCIDENTS DURING GAME:

Exeter improved to take match.

Phillips Academy
Andover, Mass.

MANAGER'S REPORT

NEWSPAPER OR PHILLIPIAN
CLIPPING WITH LINE-UP
AND WRITE-UP OF GAME
AND ALL POSSIBLE PICTURES

SPORT Varsity Golf

DATE OF CONTEST: May 23, 1956

OPPONENT: Exeter

RESULT: Exeter won

WHERE PLAYED: at Exeter

TIME PLAYED:

OFFICIALS:

LENGTH OF GAME:

WEATHER CONDITIONS: Good

SIZE OF ATTENDANCE:

ANY OUTSTANDING INCIDENTS DURING GAME:

Match decided by last match. Best ball in foursome did it.

Highlight of season.....JonH. Porter, a lower, of Perfield, New York, beat Bayfield for Faculty Cup. Bayfield shot 74; Porter a 73.

L A C R O S S E

Phillips Academy
Andover, Mass.

SPORT: Varsity Lacrosse

YEAR: 1956

CAPTAIN: NAME Richard W. Parks
HOME ADDRESS 50 Highland Drive; E. Greenbush, New York

MANAGER: NAME George A.G. Darlow
HOME ADDRESS 232 Culver Road; Rochester 7, New York

COACH: NAME Robert P. Hulburd

ASST. COACHES: NAME

TEAM SCHEDULE:

	RECORD A	RECORD OP.
Tufts Frosh	1	16
Governor Dummer	8	10
Harvard Frosh	9	5
Deerfield	7	15
U.N.H. Frosh	14	4
Dartmouth Frosh	7	4
Boston LaX Club	4	14
Tabor Academy	11	6
Alumni	5	13
Exeter	2	12

Won: 4 Tied: 0 Lost: 6

SQUAD STATISTICS: Varsity Lacrosse -- 1956

NAME AND HOME ADDRESS	HEIGHT	WEIGHT	POSITION	CLASS	YEAR AT ANDOVER	YEAR ON SQUAD
Adams, H. Dan Wellesley Hills, Mass,	5'9"	147	Midfield	U	3	1
Blanchard, Alan Hyattsville, Md.	6'	175	Defense	U	3	1
Brooks, Scott A. Dallas, Pa.	5'8"	160	Midfield	U	3	2
Clark, Charles Wellesley,Hills, Mass.	5'8"	135	Attack	U	3	1
Darlow, George Rochester, NY	6'	190	Attack Manager	S	3	2
Douglas, John B. Washington, D.C.	5'10"	160	Midfield	U	4	1
Fisher, James J. E. Hartford, Conn.	6'1"	190	Defense	S	2	1
Gallop, Richard Great Neck, N.Y.	6'1"	185	Defense	S	4	1
Golden, Brian M. Winchester, Mass.	6'	142	Midfield	U	3	1
Hall, Perry E. Short Hills, NJ	5'9"	155	Midfield	S	3	2
Hammond, Gary No.Brookfield, Mass.	6'	165	Goal	U	3	1

SQUAD STATISTICS: Varsity Lacrosse -- 1956

NAME AND HOME ADDRESS	HEIGHT	WEIGHT	POSITION	CLASS	YEAR AT ANDOVER	YEAR ON SQUAD
Hein, Orrin Garden City, N.Y.	5'9"	150	Goal	S	4	1
Higgins, Norman Norwich, Conn.	6'	150	Midfield	U	3	1
Hoadley, Silas Washington, Conn.	6'	160	Midfield	S	4	1
Leaf, Andrew M. Andover, Mass.	5'6"	125	Attack	S	3	1
Meistrell, Malcolm Great Neck, N.Y.	5'9"	150	Midfield	S	2	1
MacNaughton, Mal Honolulu, Hawaii	6'1"	175	Attack	U	3	2
Miles, Wm. S. Peoria, Ill.	5'9"	150	Attack	S	4	1
Nordhaus, Richard Albuquerque, N.M.	5'10"	140	Midfield	U	3	1
Nowak, James B. E.Stanwood, Wash.	6'4"	215	Attack	S	1	1
Parks, Benjamin McKeesport, Pa.	5'9"	153	Midfield	S	4	1
Parks, Richard W. E.Greenbush, N.Y.	5'11"	175	CAPTAIN Midfield	S	4	2

SQUAD STATISTICS: Varsity Lacrosse -- 1956

NAME AND HOME ADDRESS	HEIGHT	WEIGHT	POSITION	CLASS	YEAR AT ANDOVER	YEAR ON SQUAD
Penny, William E. White Plains, NY	5'6"	170	Defense	U	2	1
Robinson, George Norwalk, Conn.	5'8"	150	Attack	S	3	1
Rotan, Edward Houston, Texas	6'1"	183	Defense	L	1	1
Sigal, Richard W.Hartford, Conn.	5'11"	173	Midfield	S	4	1
Sterling, Wm. Stanford, Calif.	6'	175	Defense	U	2	1
Tarlov, Edward C. New York, NY	5'9"	155	Goal	S	4	2
Weisbuch Great Neck, NY	5'10"	135	Attack	U	3	1

Powerful Lacrosse Offensive Puts Tufts Frosh To 16-1 Rout

Last Wednesday a powerful Phillips Lacrosse team overwhelmed a Tufts freshman contingent, led by Andover alum-
were, however, faults; not the least of these being the brevity
of the program. We begin with
ed itself to a few scattered showers.

Doykos scored the game's first goal, on an assist by Leckie, shortly after an unsuccessful Andover try. Immediately Dick Sigal retaliated, unassisted, for the Blue. Then Scotty Brooks passed, first to Dick Parks, then, on another play, to Jim Nowak, setting up two consecutive Andover goals. Ben Parks whipped one in, followed by a score by Perry Hall, bringing the first quarter tally to 5-1.

The second quarter opened with a goal by Andy Leaf from Nowak. Subsequent scores by Brooks and Weisbuch, both unassited, upped the Blue lead to 8-1.

In the third quarter a Weisbuch-to-Nowak-and-in combination and an unassited goal by Nowak brought the P. A. record to ten goals.

The fourth quarter saw the Frosh's back broken, as Charlie Clark passed to Hall, sparking a scoring rally against which Tufts was powerless. Sigal to Miles, Hall to Sigal, and Sigal unassisted scored the next three. Then Hall scored on a pass from Leaf, and Nowak received and tallied on Dick Nordhaus's pass to wind up the day;

Fight for ball in Wednesday Lacrosse game with Tufts
(Photo by Othmer

Phillips Academy
Andover, Mass.

MANAGER'S REPORT

NEWSPAPER OR PHILLIPIAN
CLIPPING WITH LINE-UP
AND WRITE-UP OF GAME
AND ALL POSSIBLE PICTURES

SPORT Varsity Lacrosse

DATE OF CONTEST: April 25, 1956

OPPONENT: Governor Dummer

RESULT: Andover 8 - G.D. 10

WHERE PLAYED: So. Byfield, Mass.

TIME PLAYED: 3:00 p.m.

OFFICIALS: Hunt - Referee

Daughty - Umpire

LENGTH OF GAME: 4 ten min. periods

WEATHER CONDITIONS: Sunny and warm

ropped By Gov. Dummer

GOVERNOR DUMMER

Again plagued by penalties and unable to pick up the loose ball, Andover could not out-point the Dummer team in the 10-8 scoring duel. Sparked by attackman MacLeod who had his hand in all but two scores, with four assists and four unassisted goals, the Red team outplayed the inexperienced Andover ten. Andover penalties were the cause of four of the Dummer goals.

ANDOVER — GOVERNOR DUMMER

Andover

Hall, Parks, R. (3), Weisbuch (2), MacNaughton, Brooks.

Governor Dummer

MacLoed (4), Ansley, Starbuck, Elder (3), Godspeed.

OF ATTENDANCE: 10

TSTANDING INCIDENTS DURING GAME:

Blue was the superior team, but was unable to get ball and keep possession. Andover had 8 penalities, Gov. Dummer 4, and 4 red goals scored on P.A. penalties.

Phillips Academy
Andover, Mass.

NEWSPAPER OR PHILLIPIAN
CLIPPING WITH LINE-UP
AND WRITE-UP OF GAME
AND ALL POSSIBLE PICTURES

Laxmen Beat Harvard

Lacrosse Rebounds, Smashing Harvard In Sloppy Game, 9-5

After dropping a close game 10-8 the Wednesday before to Governor Dummer, the Andover lacrosse team came back to take a decisive but sloppy 9-5 victory over the Harvard Frosh last Saturday afternoon. Penalties counted heavily against the Blue team in both games as they tallied eight in the Governor Dummer game, four of which cost goals; there were thirteen penalties in the game against the Red on Saturday.

P. A.'s Tom Weisbuch (40), and Ben Parks in action shot of Harvard game.

Harvard Game

The Blue took early command of the game as captain Dick Parks and attackman Jim Nowak scored in the first period. Constantly short of men because of penalties, the Blue was forced to the defense time after time. The defense had trouble clearing the ball, accomplishing only one successful clearing play in the first half. Harvard scored two in the second period, but the Blue took the lead again as Perry Hall tallied on an assist from Dick Sigal setting the score at the half at 3-2.

Playing tighter ball in the third period, Andover scored four but still could not pick up the loose ball and had trouble settling the ball down enough to work many play patterns. Harvard narrowed the lead in the fourth period with three more goals, but scores by Bill Miles and Scotty Brooks kept Andover out in front with a final score of 9-5. Exeter and Deerfield had beaten the Harvard Freshmen 16-2 and 20-1 respectively.

ANDOVER — HARVARD

Andover

Parks, R. (2), Nowak, Hall (2), MacNaughton, Nordhaus, Miles, Brooks.

Harvard

Eldridge, Pille, Cabral, Rintels (2).

MANAGER'S REPORT

SPORT: Varsity Lacrosse

DATE OF CONTEST: April 28, 1956

OPPONENT: Harvard Freshmen

RESULT: Andover 9 - Harvard 5

WHERE PLAYED: Andover

TIME PLAYED: 2:00 p.m.

OFFICIALS: Tsotsi - Referee
Chamberlain - Umpire

LENGTH OF GAME: 4 15 min. periods

WEATHER CONDITIONS: Temperature 75°; Hot, humid, clear and sunny; field dusty.

SIZE OF ATTENDANCE: 60

ANY OUTSTANDING INCIDENTS DURING GAME: Andover had 13 penalties while Harvard had only seven.

The lacrosse team has surely improved over last year with that 9-5 win over Harvard bringing their record to 2-1, as opposed to a 2-9 record last year. However, if comparative scores mean anything, they still have a way to go as Deerfield trounced the Crimson 20-2 and Exeter beat them 16-1.

Phillips Academy
Andover, Mass.

NEWSPAPER OR PHILLIPIAN
CLIPPING WITH LINE-UP
AND WRITE-UP OF GAME
AND ALL POSSIBLE PICTURES

Andover Lacrossemen Outscored By Deerfield, 15-7

MacNaughton Makes 3 Goals, Hall 2; Injuries Plague Blue

The lacrosse team, missing three starters, dropped a well-fought game by the score of 15-7 to Deerfield last Saturday. Captain Dick Parks, Ben Parks, and Tom Weisbuch were all unable to play because of injuries. Seven seconds after the opening whistle, Deerfield scored. Although Perry Hall scored for P. A., when the first quarter was over, the score stood 5-1 for the Green. In the second, the Blue began to find the nets as Nappy MacNaughton scored from Charlie Clark, making the score 7-2 at the half. However, Dick Nordhaus was injured, leaving the Blue with only eight midfielders at the start of the second half. In the third quarter Deerfield again outscored the Blue, 3-2, making the score 10-4. An unassisted goal by Hall and a Nowak to MacNaughton combination gave the Blue their goals.

In the fourth period the team began to get off more shots; most of them, however, found the stick of Deerfield's all-American prep school goalie. About the middle of the period, MacNaughton scored unassisted to start a string of three Andover goals. In quick succession. Brian Golden scored from George Robinson and Robinson himself scored from Billy Miles.

Orrin Hein started in goal and was relieved for the last few minutes by Gary Hammond. The team did much better than was expected, especially with only two midfield lines to work with. The fast scoring in the first quarter by the Deerfield squad was due mainly to the lack of experience in the starting lineup. If the team had been able to keep the Green in check and score themselves in this opening period the game would have been a tense battle.

Defensemen Bill Sterling, Jim Fisher, and Dick Gallup did a good job in keeping the fast Deerfield attack men away from the nets. The team's season record is now at two and two. Deerfield will soon play Exeter and then Andover's chances for a victory in the Exeter game will become more evident.

MANAGER'S REPORT

SPORT Varsity Lacrosse

DATE OF CONTEST: May 5, 1956

OPPONENT: Deerfield Academy

RESULT: Andover 7 - Deerfield 15

WHERE PLAYED: Deerfield, Mass.

TIME PLAYED: 1:00 p.m.

OFFICIALS: Coleman - Referee
Johnston- Umpire

LENGTH OF GAME: 4 15 min. periods

WEATHER CONDITIONS: Cool and sunny

SIZE OF ATTENDANCE: 90

ANY OUTSTANDING INCIDENTS DURING GAME: Andover was handicapped by the loss of three first-stringers, Capt. R. Parks, B. Parks, and Weisbuch. The Blue's chances were ruined in the first period. Deerfield first scored after 6 seconds had elapsed and pumped in six more goals before Andover settled down to play. After that the playing and scoring of both teams was even.

Varsity Stickmen Vanquish Army, Choate, Andover

Allen And Milling High Scorers As Defending Champions Remain Undefeated

First Home Appearance

Deerfield, Mass., May 5 — In their first home game of the season the varsity stickmen today defeated Andover, 15-7. Andover represented the first serious obstacle overcome in the path of the team's quest of its second consecutive New England championship. The Green started quickly as Bob Milling took the opening face-off and dashed down-field to score in the first six seconds of play. In this opening period Jack Allen scored three times from the crease, and Chuck Cutler added another after forcing around the goal.

In the second quarter Deerfield relaxed somewhat; Andover then scored two quick goals, while Cutler and Allen scored one each. After the half, Andover came back and scored twice, while the home team scored four times. The varsity displayed its best lacrosse of the season in the first and last periods before an enthusiastic crowd.

Goalie Hein makes a save as Tim Fisher moves in to cover

Deerfield Shoots —photo by Ansbacher

Phillips Academy
Andover, Mass.

MANAGER'S REPORT

NEWSPAPER OR PHILLIPIAN
CLIPPING WITH LINE-UP
AND WRITE-UP OF GAME
AND ALL POSSIBLE PICTURES

Lacrosse Crushes U. N. H.
Rotan Stars In 14-4 Rout

The Andover lacrosse team travelled to Durham, N. H. last Wednesday to pick up their third win in five starts by whipping the University of New Hampshire freshmen 14-4.

Sparked by the exceptional defensive work of Lower Mac Rotan and the playmaking of midfielder Dick Sigal and attackman Jim Nowak, the Blue came to life in the second half to outscore the home team 10-2. In that period, George Robinson scored three times and Billy Miles added two of his own.

STALEMATE

The first period was stalemated as neither team could break the ice until Charlie Clark found the nets on an assist from Nowak. U. N.H. soon tallied, ending the period in a 1-1 deadlock. The second period saw the Blue pull ahead on goals by Brian Golden, Perry Hall, and Si Hoadley. Thus, the half ended at a close 4-2 score.

At the start of the second half, the Blue finally came to life. Defensemen Rotan, Bill Sterling, Dick Gallop, and Jim Fisher gave goalie Orrin Hain the protection he needed to give U.N.H. but two goals. Capitalizing on almost every opportunity, midfieldmen Sigal, Hall, and Dan Adams and attackmen Nowak, Clark, and Nappy MacNaughton pushed the freshman defense for ten more goals.

ROBINSON SCORES 3

After Sigal had found the nets at the start of the third period, George Robinson tallied three times, twice on assists from Hall and Sigal and once unassisted. Consecutive scores by MacNaughton and Nowak put U.N.H. so far behind that it was no longer a question of who would win, but of how much Andover would win by.

Perhaps two of the deciding factors of the game were Andover's agressiveness, which is witnessed by their 42 shots at the freshman goal, and U.N.H.'s costly penalties. P.A. had but eleven penalties while U.N.H. had seventeen and one man thrown out of the game.

Goals: Robinson (3), Miles (2), Clark, Golden, Hall Hoadley, Sigal, MacNaughton, Nowak, D. Parks, B. Parks.
Assists: Nowak (2), Hoadley (2), D. Parks, Hall, Sigal, Clark.

SPORT: Varsity Lacrosse

DATE OF CONTEST: May 9, 1956

OPPONENT: U. of New Hampshire Frosh

RESULT: Andover 14 - UNH 4

WHERE PLAYED: Durham, N.H.

TIME PLAYED: 3:00 p.m.

OFFICIALS:

LENGTH OF GAME: 4 15 min. periods

WEATHER CONDITIONS: Weather hot; field dry, hard, and dusty

SIZE OF ATTENDANCE: 20

ANY OUTSTANDING INCIDENTS DURING GAME:

Phillips Academy
Andover, Mass.

MANAGER'S REPORT

NEWSPAPER OR PHILLIPIAN
CLIPPING WITH LINE-UP
AND WRITE-UP OF GAME
AND ALL POSSIBLE PICTURES

SPORT: Varsity Lacrosse

DATE OF CONTEST: May 16, 1956

OPPONENT: Dartmouth Frosh

RESULT: Andover 7 - Dartmouth 4

WHERE PLAYED: Andover

TIME PLAYED: 2:15 p.m.

OFFICIALS: Pelosi - Referee
Stillman - Umpire

LENGTH OF GAME: 4 15. min. periods

WEATHER CONDITIONS: Warm and sunny - field wet.

SIZE OF ATTENDANCE: 85

ANY OUTSTANDING INCIDENTS DURING GAME:

Blue Laxmen Drop Dartmouth

The P.A. laxmen met a Dartmouth Freshmen contingent last Wednesday and avenged the defeat of the track team, 7-4. Dartmouth drew first blood as they scored minutes after the start of the game, but soon after Perry Hall flipped in a pass from Jim Nowak to end the quarter.

Early in the second period, Dick Sigal snagged a pass from Brian Golden and bounced one past the Green goalie. Then Hall, playing spectacular lacrosse, scored on an assist from Sigal and then stick-handled his way through the Green defense for his third of the day. A Dartmouth goal ended the period at 4-2.

The second half saw P. A. seemingly take control of the game as Nappy MacNaughton beautifully quick-stricked a weak pass from Hall into the nets. After Jim Nowak had raced around the cage to rifle one past the Frosh goalie, it looked as if the game were cinched. However, minutes before the end of the third period, Dartmouth came to life, taking over control of the game and scoring two quick goals. But the fine defensive work of Bill Sterling and a few nice saves by goalie Orrin Hein ended the Green rally. Hall again ran the Green defense ragged, and Sigal broke through unassisted to end the game 7-4.

DARTMOUTH GAME: Goals: Hall (3), Sigal (2), MacNaughton, Nowak: Assists: Hall, Sigal, Nowak, Golden.

Phillips Academy
Andover, Mass.

MANAGER'S REPORT

NEWSPAPER OR PHILLIPIAN
CLIPPING WITH LINE-UP
AND WRITE-UP OF GAME
AND ALL POSSIBLE PICTURES

SPORT: Varsity Lacrosse

DATE OF CONTEST: May 19, 1956

OPPONENT: Boston Lacrosse Club

RESULT: Andover 4 - BLC 14

WHERE PLAYED: Andover

TIME PLAYED: 2:45 p.m.

OFFICIALS: Tedesco - Referee

Stillman - Umpire

LENGTH OF GAME: 4 15 min. periods

WEATHER CONDITIONS: Hot and humid - field dusty

SIZE OF ATTENDANCE: 90

ANY OUTSTANDING INCIDENTS DURING GAME:

B. L. C. GAME

The following Saturday, however, was a different story. Led by P. A. graduate Moe Baldwin, who scored five goals, and Koonce, All-American at Navy last year, a flashy Boston Lacrosse Club came to life in the second half to trounce the Blue 14-4.

The first quarter was fairly even, for B. L. C. was a little rusty and P. A. was a little nervous. However, B. L. C. drew first blood and scored twice in that period.

In the second, however, the Blue gained confidence and played better lacrosse. Billy Miles raced in unassisted for the first Blue tally and minutes later took a pass from Hall for his second. After another B. L. C. goal, George Robinson scored unassisted to make the score 3-3 at the half.

Quite overconfident at their ability to hold B. L. C. to a tie, the Blue squad played overeager lacrosse, fouling 14 times to B. L. C.'s 8, at the start of the second half. The Boston Lacrosse Club members, on the other hand, gained the precision they had displayed only in spirits in the first half to tally six in the third and five in the final periods. A Nowak to Captain Dick Parks pass accounted for the only Blue score of the B. L. C. dominated half.

B. L. C. GAME:

Goals: Miles (2), D. Parks, Robinson. Assists: Hall, Nowak.

Phillips Academy
Andover, Mass.

MANAGER'S REPORT

NEWSPAPER OR PHILLIPIAN
CLIPPING WITH LINE-UP
AND WRITE-UP OF GAME
AND ALL POSSIBLE PICTURES

SPORT: Varsity Lacrosse

DATE OF CONTEST: May 23, 1956

OPPONENT: Tabor Academy

RESULT: Andover 11 - Tabor 6

Lacrossemen Stop Determined Tabor, 11-6,

The P. A. lax team stopped a determined but weaker Tabor team in the rain last Wednesday 11-6. Andover dominated the first half. Attackman Jim Nowak took a pass from Charlie Clark for the first blue tally. Then it was Ben Parks' turn, followed by Captain Dick Parks, who came up from midfield and scored. The quarter closed as Dick Sigal stick-handed his way through the opposition and shot in P. A.'s fourth.

Early in the second period, Tabor got one goal; then, after Perry Hall, teaming up with George Robinson, scored, they got another. "Robbo" scored on a very nice pass from Nordhaus and, following this up, Perry Hall bounced one past Tabor's goalie.

The third quarter saw Tabor tally two. Robinson received a pass from Perry Hall and practically waded to the goal to score. Tabor mode a number of desperation attempts but was turned back by a strong defense, notably Bill Penny.

Tabor started the fourth quarter by scoring twice. Nowak, Clark, and Sigal scored to make the final score P. A. 11, Tabor 6.

OFFICIALS: Sullman - Referee

Begin - Umpire

LENGTH OF GAME: 4 15 min. periods

WEATHER CONDITIONS: Game played in steady downpour which let up only at halftime; Field marshy.

SIZE OF ATTENDANCE: 20

ANY OUTSTANDING INCIDENTS DURING GAME:

lumni Team Triumph Saturday, 13-5

Three days later, Andover was defeated by a powerful Alumni team, 13-5.

In the first quarter Brian Golden scored for the Blue. In the next period, the Alumni scored four times. Bill Miles scored P. A.'s only goal of the quarter.

The next period saw the Grads tally six goals, and Andover none. In the last quarter, Jim Nowak scored two, and Scotty Brooks one. Meanwhile the Alumni scored three to make the final score 13-5.

Phillips Academy
Andover, Mass.

MANAGER'S REPORT

NEWSPAPER OR PHILLIPIAN
CLIPPING WITH LINE-UP
AND WRITE-UP OF GAME
AND ALL POSSIBLE PICTURES

umni

Three days later
defeated by a po
team, 13-5.
In the first quar
en scored for the B
period, the Alum
times. Bill Miles

Big Assortment of Albums
ANDOVER IN
Barber Shop
Basement of the Andove
SAM DELUCA, Proprie
OPEN DAILY 9 A.M -

SPORT: Varsity Lacrosse

DATE OF CONTEST: May 26, 1956

OPPONENT: Alumni

RESULT: Andover 5 - Alumni 13

WHERE PLAYED: Andover

TIME PLAYED: 2:45 p.m.

OFFICIALS: Stillman - Referee

Cochrane - Umpire

LENGTH OF GAME: 4 15 min. periods

WEATHER CONDITIONS: Cool and windy

SIZE OF ATTENDANCE: 70

ANY OUTSTANDING INCIDENTS DURING GAME:

Phillips Academy
Andover, Mass.

MANAGER'S REPORT

NEWSPAPER OR PHILLIPIAN CLIPPING WITH LINE-UP AND WRITE-UP OF GAME AND ALL POSSIBLE PICTURES

SPORT Varsity Lacrosse

DATE OF CONTEST: May 30, 1956

OPPONENT: Exeter

RESULT: Andover 2 - Exeter 12

WHERE PLAYED: Andover

TIME PLAYED: 3:15 p.m.

OFFICIALS: Cochrane - Referee
Stillman - Umpire

LENGTH OF GAME: 4 15 min. periods

WEATHER CONDITIONS: Rainy during first half, overcast during second.

SIZE OF ATTENDANCE: 350

ANY OUTSTANDING INCIDENTS DURING GAME: Game played on varsity football field with new blue uniforms - first uniform change since 1936. Andover took 6 shots before Exeter even got hold of the ball, but the Blue was unable to score. Two Andover penalties put Exeter ahead 2-0. If Andover had scored first, it would have been a very difficult game. Capt. Parks scored in the first period and Clark scored on a pass from Sigal in the last.

VARSITY LACROSSE

Season Totals

NAME	GOALS	ASSISTS	POINTS
HALL	13	6	19
NOWAK	10	7	17
SIGAL	8	9	16
PARKS, R.	10	2	12
CLARK	3	8	11
MacNaughton	8	1	9
Robinson	7	2	9
Miles	7	1	8
Brooks	4	3	7
Golden	3	2	5
Weisbuch	4	1	5
Hoadley	1	2	3
Leaf	1	2	3
Nordhaus	1	2	3
Parks, B.	3	0	3

****

	PENALTIES
SIGAL	16
FISHER	16
HALL	14
Sterling	9
Nowak	8
Rotan	7
Robinson	6
MacNaughton	5
Parks, R.	5
Brooks	5
Clark	4
Parks, B.	4
Douglas	3
Gallop	3
Golden	3
Hoadley	3
Weisbuch	2
Leaf	1

****

Goals for Andover: 83 - Goals against Andover 84

T R A C K

Phillips Academy
Andover, Mass.

SPORT: Spring Track

YEAR: 1956

CAPTAIN: NAME Richard Rossman — Herbert S. MacDonald, Jr.
HOME ADDRESS 537 Hathaway, Dayton 9, Ohio — 18 Old Orchard Road, North Haven, Conn.

MANAGER: NAME Carlton F. Andrus
HOME ADDRESS 588 E. Deerpath, Lake Forest, Ill.

COACH: NAME Stephen S. Sorota

ASST. COACHES: NAME William Graham, Albert Roehrig, Gordon Roehrig; Gordon Bensley; Thomas Regan; Edmond Hammond; John Hawes; N.P. Hallowell; Peter Mott

TEAM SCHEDULE:

	RECORD A	RECORD OP.
Brown Frosh	68	58
Northeastern Frosh	76	50
Dartmouth Frosh	83 1/3	43 2/3
Tufts Frosh	74	52
Interscholastics	Andover won	
Exeter	63	54

Won: 6 Tied: 0 Lost: 0

SQUAD STATISTICS: Track -- 1956

NAME AND HOME ADDRESS	HEIGHT	WEIGHT	POSITION	CLASS	YEAR AT ANDOVER	YEAR ON SQUAD
Andrus, Carlton Lake Forest, Ill	6'3"	165	Manager	S	3	1
Armstrong, Paul Malden, Mass.	5'7"	132	100 220	L	2	1
Barbour, Jesse Morgantown, NC	6'6"	225	Discus	S	2	1
Bennett, PSP Assinippi, Mass	5'10"	158	Pole Vault	S	4	2
Black, Malcolm Greenwich, Conn.	6'4"	193	Javelin	S	3	1
Blair, McClellan Indiana, Pa.	6'4"	210	Shot	Senior	4	3
Brady, Hugh P Los Altos, Calif	6'	177	440	S	3	3
Crowe, Douglas A Chardon, Ohio	6'2"	165	Javelin	S	4	1
D'Angelo, James Andover, Mass.	5'11"	201	Hammer	U	3	1
Dent, Robert A. Fayette City, Pa.	5'7"	130	Pole Vault	L	2	2
Dignan, Thomas East Gloucester, Mass.	6'1"	168	100, 220, 440, shot, discus	U	3	2

SQUAD STATISTICS: Track -- 1956

NAME AND HOME ADDRESS	HEIGHT	WEIGHT	POSITION	CLASS	YEAR AT ANDOVER	YEAR ON SQUAD
Faergeman, Ole Riverside, Conn.	5'11"	140	880	U	1	1
Finn, Harold B. Bronxville, NY	5'10"	140	440	S	2	1
Kelly, Thomas J. Topeka, Kansas	5'6"	125	Broad-Jump	S	4	3
Kimball, Daniel New Castle, NH	6'2"	155	Low Hurdles High Jump	S	2	2
King, John H. Tuxedo Park, NY	5'11"	154	Mile	U	1	1
Lewis, James Maumee, Ohio	6'1"	190	Hammer Shot	U	2	1
Lorenz, James D. Dayton, Ohio	6'1"	160	Mile	S	4	1
MacDonald, Herbert North Haven, Conn.	6'	165	Broad Jump Hi Hurdles Low Hurdles Pole Vault	S	5	4
Marsh, Spencer S Madison, NJ	5'11"	150	Mile	U	1	1
Mueller, Foorman Hinsdale, Ill.	6'2"	165	Hi Jump	S	4	1
Rea, Samuel S. Pittsburgh, Pa.	6'2"	157	880	S	4	1

SQUAD STATISTICS: Track -- 1956

NAME AND HOME ADDRESS	HEIGHT	WEIGHT	POSITION	CLASS	YEAR AT ANDOVER	YEAR ON SQUAD
Rossman, Richard Dayton, Ohio	5'10"	181	Shot Hammer Discus	S	4	3
Smith, Bruce D. Colorado Spgs., Colo.	5'11"	185	Shot	S	3	3
Snyder, Stephen New York, N.Y.	6'	150	100 220 440	S	4	4
Stewart, James Cleveland, Ohio	5'10"	165	880	U	1	1
Vaclavik, Milan St. Albans, N Y	5'11"	180	Javelin	S	4	1
Walling, Lewis French Indo-China	6'½"	185	Hammer	S	4	3
Winslow, John R. Washington, D.C.	6'	160	Br. Jump High Hurdles	S	3	2
Freeman, Matthew Rydal, Pa.			High Jump	S	1	1
Keyes, Langley Winchester, Mass.	6'4"	190	Mile	S	4	1

Phillips Academy
Andover, Mass.

MANAGER'S REPORT

NEWSPAPER OR PHILLIPIAN CLIPPING WITH LINE-UP AND WRITE-UP OF GAME AND ALL POSSIBLE PICTURES

SPORT Varsity Track

DATE OF CONTEST: April 21, 1956

OPPONENT: Brown Frosh

er 68 - Brown 58

Andover

1:30 p.m.

ohn Murphy

2 1/4 hours

IONS: Strong wind

NCE: 75 to 100

INCIDENTS DURING GAME: Snyder broke 22 seconds with a 21.9. This is his best performance to date. Rossman came within 12 ft. of school record with a 184 ft. hammer toss. A.W. Murphy, P.A. '55, participated in broad jump, but didn't place.

Snyder, MacDonald Lead Blue To Victory Over Brown, 68-58

The Blue won its first track meet of the season Saturday by defeating Brown Freshmen 68-58. The team was led by Steve Snyder, who won both dashes, and co-captain Stan MacDonald who placed in four events. Brown's Lapinsky threw the javelin 157'3" to cop that event, Mac Blair was second for Andover and Sitnik of Brown placed third. In the hammer throw, Dick Rossman, with a toss of 182'2", and Lew Walling were first and third for Andover. Holsing of Brown took second. Birkholz of Brown took the shot put with a heave of 49'½", followed closely by Holsing and Rossman. He also won the discus by throwing it 122'2". In this event Andover's Tom Dignan was second and Hosing was third for Brown. P. A. swept both the broad jump and the pole vault. In the former, John Winslow, MacDonald, and T. J. Kelly were first, second, and 3rd respectively but fell far below their usual standard as Winslow's jump was only 19'8½". Bob Dent, vaulting for the first time since December, and Doc Bennett both cleared 11 feet in the pole vault; MacDonald was third. The high jump, Andover's weakest event, went to Brown's Hayes at a height of 5'6".

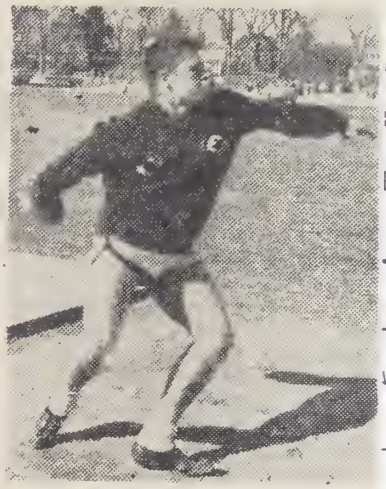

Dick Rossman winds up for discus.

Snyder Takes Two

In the sprinting and hurdling events, the Blue more than made up for their weakness in the longer races by placing two men each in the 100, 220, the high and the low hurdles. Snyder easily won the 100 in 10 seconds flat and the 220 in 21:9 despite a bad start in both events. Dignan scored third in the 100 and second in the 220. The highs were won by MacDonald in 16 sec., followed by Winslow and Brown's Eaton. Dan Kimball was victorious in the lows in 26.7 and MacDonald took second. In the longer runs, the best P. A. could do was Scotty Marsh's second in the mile and Ole Faergeman's 3rd in the 880. The former was won by Brown's Baker in 4.51:5 and the latter by Keyler in 2.04:1. Reed took the 440 in 51:7; Bill Finn was third.

Phillips Academy
Andover, Mass.

MANAGER'S REPORT

NEWSPAPER OR PHILLIPIAN CLIPPING WITH LINE-UP AND WRITE-UP OF GAME AND ALL POSSIBLE PICTURES

SPORT: Varsity Track

DATE OF CONTEST: April 28, 1956

OPPONENT: Northeastern Frosh

RESULT: Andover 76 - NE 50

WHERE PLAYED: Andover

TIME PLAYED: 1:30 p.m.

OFFICIALS: John Cole
John Murphy

LENGTH OF GAME: 2 hrs.

WEATHER CONDITIONS: Fair, mild

SIZE OF ATTENDANCE: Small

ANY OUTSTANDING INCIDENTS DURING GAME:

Snyder did 9.9 in the 100 and 21.8 in the 220. Rossman tossed 183 ft. in the hammer. Mueller did 5'8" in the High Jump. Black then threw 150 ft. in the javelin.

Track Pins Defeat On Northeastern In 76-50 Runaway

A strong Andover track team met and defeated the Northeastern Freshmen Saturday,, 76-50. The hot and humid day proved to be beneficial to the Blue squad, for Snyder cut his time down in both the 100 and the 200 yard dashes and co-captain Dick Rossman increased his hammer throw a foot over last week's distance.

The first event of the meet was the hammer throw which left Andover leading 6-3. Dick Rossman threw it 183'3" which was over 30 feet further than that of Northeastern's Johnson, who was second Andover swept the javelin event as Mal Black hurled the lethal instrument for 150 feet and 3 inches beating Doug Crowe and "Vac" Vaclavik.

For the first time in the meet, a Northeasterner took a first place when Johnson hurled the shot put 48 feet 9 inches, against Bruce Smith's 47'4½". The first running event, the 120 yard hurdles, was won by Cavanaugh of Northeastern with a time of 15.5. Johnny Winslow brought home a second for Andover.

Steve Snyder achieved his usual first place in the 100 yard dash. His brilliant 9.9 equals his last year's best time. The freshmen took the next two places. The mile was a different story, for Northeastern's Maymaris was first with the time of 4:50.6 - beating Blue runners Scotty Marsh and John King. Although Northeastern took the first two places in the quarter mile, P. A. was still leading 32-31. The winning time for the 440 was 51.6, and Bill Finn's good 53.9 only earned him third place.

For the second straight time, the Blue broad jumpers swept their event but with only a top distance of 19 feet 10 inches. T. J. Kelly, co-captain Stan MacDonald, and John Winslow were first, second, and third respectively. In the 220 yard low hurdles, Cavanaugh of Northeastern was leading up to the last few yards, but he tripped over the last hurdle, and three runners passed him. Dan Kimball, for his second time in a row, copped first place with the time of 26.7, the same time as Dixie Morgan's best last year.

After starting off at a relaxed but fast clip for the first hundred yards Steve Snyder suddenly poured it on and slashed across the finish line at 21.8 — his best time to date in that race. Northeastern's Pierce was first as he beat out Ole Faergeman and Jim Stewart in the 880. Taking an early lead, Pierce lengthened it until he broke the tape at 2:00.5 minutes. Top Blue high jumper, "Stubby" Mueller cleared 5 feet 8 inches for a first place. Dan Kimball tied with Power of the Red for second place.

Andover added another nine points to its score as Tom Dignan, Dick Rossman, and Jesse Barbour swept the discus. The winning distance - 110'6½" was thrown by Dignan. With Bob Dent's and Stan MacDonald's tie for second place in the pole vault, the P. A. team was victorious over Northeastern 76-50.

Hammer: Rossman (A) 183'3", Johnson (N), D'Angelo (A); Javelin: Black (A) 150'3", Crowe (A), Vaclavik (A); Shot Put: Johnson (N) 48'9", Smith (A), Dignan (A); 120 Yd. H. H.: Cavanaugh (N) 15.5, Winslow (A), Power (N); 100 Yd. Dash: Snyder (A) 9.9, Perkins (N), Rollins (N); Mile: Maymaris (N) 4:50.6, Marsh (A), King (A); 440: Howard (N) 51.6, Sherwin (N), Finn (A); B. J. Kelly (A) 19'10", MacDonald (A) Winslow (A); L. Hurdles: Kimball (A) 26.7, Power (N), MacDonald (A); 220: Snyder (A) 21.8, Perkins (N), Rollins (N); 880: Pierce (N) 2:00.5, Faergeman (A), Stewart ((A); H. Jump: Mueller (A) 5'8", tied: Kimball (A), Power (N); Discus Dignan (A) 110'6½", Rossman (A), Barbour (A); P. Vault: Johnson (N) 11', tied: Dent (A), MacDonald (A).

Phillips Academy
Andover, Mass.

MANAGER'S REPORT

NEWSPAPER OR PHILLIPIAN
CLIPPING WITH LINE-UP
AND WRITE-UP OF GAME
AND ALL POSSIBLE PICTURES

SPORT Varsity Track

DATE OF CONTEST: May 5, 1956

OPPONENT: Dartmouth Freshmen

er 43 2/3 - Dartmouth 83 1/3

Andover

1:30 p.m.

Ernie Perry

John Murphy

: 2 hours

IONS: Fair

ANCE: Small

INCIDENTS DURING GAME:

two firsts and a third. Black

Javelin 162'1½" which was an

nt. Bruce Smith put the shot

Snyder Only Bright Spot In Loss To Indian Cindermen

Gaining only five firsts in fourteen events, the P. A. track team was severely trounced by the powerful Dartmouth freshmen squad for their first loss of the season by a score of 83 1/3 to 43 2/3 here Saturday. The only bright spot in the Andover attack was Steve Snyder who placed in three events, winning the 100 and 220, and placing third in the 440.

Andover took a narrow lead as Dick Rossman won the first event, the hammer, by tossing the iron ball 179'7". The Indians' Margolis and Rowland threw the javelin far enough to gain first and third placers for Dartmouth, with Mal Black taking second for Andover. The winning toss was 173'6".

John Winslow was the winner of the low hurdles in 15.7, his best time of the year, but Dartmouth took the next two places and held on to their narrow lead, 14-13.

Steve Snyder kept up his winning streak by winning the 100 ahead of Bell of the Green and Tom Dignan of Andover in 10 seconds flat. In the mile, however, the best P. A. could do was Scotty Marsh's third behind Kapper and Molen; the former's time was 4:53.9.

Snyder tried for his second victory of the afternoon in the 440, but was boxed out at the start of the race and finished third, following Mueller and Wooster of Dartmouth who tied for first in 51 seconds. T. J. Kelly, the indoor record holder in the broad jump, made a strong bid for the outdoor one also, but his jump of 21'7" was not quite far enough for the record.

Bruce Smith uncorked a heave of 51'6" in the shot, the longest throw of the Spring at Andover, only to be beaten out by Margolis, who threw a mighty 53' 3½". Wolford's 118'5" led a Dartmouth sweep in the discus and his teammate Blish high jumped 5'10" to cop that event. The last field event of the afternoon, the pole vault, went to Nelson of the Green who cleared 11'—six inches higher than Andover's Stan MacDonald.

The visitors' lead was increased as they placed one-two in the low hurdles, ahead of Dan Kimball. They also won first and second in the 880 as Mueller won the race in

Steve Snyder comes in first in 100-yard dash against Dartmouth.

2:05.3.

Steve Snyder got off to a slow start and was running third after 150 yards of the 220 but then with strides of more than nine feet passed two Dartmouth men and sped across the finish line in 22 flat. Steve's great one man effort was not enough, however, and P.A. was swamped by the Indians, 83 1/3 to 42 2/3.

Hammer: Rossman (A), 179'7", Cronin (D), Gilberg (D); Javelin: Margolis (D) 173'6", Black (A), Rowland (D); Shot Put: Margolis (D) 52'3½", Smith (A), Wolford (D); Broad Jump: Kelly (A) 21'7", Clark (D), MacDonald (A); Discus: Wolford (D) 118'5", Margolis (D), Croniin (D); High Jump: Blish (D) 5'10", Decker (D) & Mueller (A), Pole Vault: Nelson (D) 11', MacDonald (A), Dent (A), Bennet (A), & La Farre (D); 100: Snyder (A), 10., Bell (D), Dignan (A); 220: Snyder (A) 22., Wooster (D), Bell (D); 440: Mueller & Wooster (D), 51., Snyder (A) 880: Mueller (D) 2:05.1, Kistler (D) Faergeman (A); mile: Kapper (D) 4:53.9, Molen (D), Marsh (A); High hurdles: Winslow (A) 15.7, Tyler (D) Penza (D); Low hurdles: Tyler (D) 25.9 Penza (D), Kimball (A)

Phillips Academy
Andover, Mass.

MANAGER'S REPORT

NEWSPAPER OR PHILLIPIAN
CLIPPING WITH LINE-UP
AND WRITE-UP OF GAME
AND ALL POSSIBLE PICTURES

SPORT: Varsity Track

DATE OF CONTEST: May 16, 1956

OPPONENT: Tufts Frosh

RESULT: Andover 74 - Tufts 52

WHERE PLAYED: Andover

TIME PLAYED: 2:00 p.m.

OFFICIALS: Ernie Perry
John Murphy

LENGTH OF GAME: 2 hrs.

WEATHER CONDITIONS: Overcast, no wind.

SIZE OF ATTENDANCE: About 10

ANY OUTSTANDING INCIDENTS DURING GAME:
Black threw the javelin 168'.

TUFTS MEET

Paced by Steve Snyder in the dashes and Captain Dick Rossman in the weights, Andover's track team repeated last Winter's victory over Tufts by defeating them last Wednesday by a score of 77-51 on the home track. Snyder won both the 100 and the 220 and remains undefeated in these events; Rossman threw the hammer a mighty 186' to win his specialty and then placed second in the shot behind the Blue's Bruce Smith who threw the iron ball 49'4". Mal Black won the javelin, and lower Bob Dent took the pole vault.

BOSTON HERALD

Rule N. E. Prep Track

Andover Again Outdoor Titlist

By JIM CARFIELD

ANDOVER, May 19—Andover Academy's trackmen once again proved the hosts with the mostest as they regained the New England prep school outdoor championship today with a 43 8/30ths point output. Huntington School won the title a year ago but wasn't around to defend because of a spring ban on the sport.

Governor Dummer finished second in the Class A standings with 36½ and won the Class B crown with a 43½ point haul in that division.

ROSSMAN CRACKS HAMMER MARKS

Andover's Dick Rossman, an All-Prep guard in football, produced the day's only record as a strong wind blew away two other possible new marks. Rossman, 185-pound senior from Dayton, O., who's headed for M.I.T., really smashed the hammer standard with his heave of 197 feet, 2 inches. The old mark was 184 feet, 1 inch.

Dick also contributed a fourth place in the shot put and a tie for fifth in the discus to the point production of the host suad, which scored in nearly every event and topped the 10-school competition in manpower with 31 entries.

Ace sprinter Steve Synder was Andover's other standout. The talented senior from New York was one of three double winners. Yale-bound Steve swished to a 9.8 clocking in the 100, best ever for him, and held off Governor Dummer's Mac Sheesley in the stretch to add a 220 triumph in '22 flat.

WIND CANCELS DASH RECORD

In the dash, which Snyder won for the second straight year, the time was under the record (9.9) but won't go into the books because of a 15-25 mph wind that blew across the field all afternoon.

Dick Wotruba of Worcester Academy lost a new record in the high hurdles for the same reason. The gusts were so strong that two of the hurdles toppled as Wotruba turned in a 15.3 clocking compared to the existing best of 15.4. Wotruba later won the pole vault with a leap of 11 feet, 4 inches.

Tilton's Rod Crayton was the other double winner. He successfully defended in the high jump, then took the low hurdles in 25 seconds. Another defender George Boynton of Governor Dummer, was upset in the discus by Leo Downey of Worcester, but came out a winner just the same. Boynton topped the shot putters with a hoist of 52 feet 2¼ inches.

Sheesley, a senior from Winitka, Ill., ran away with the 440 in 50.8, but missed his bid to break the record of 50.2 set by his coach, Ted Withington, for Exeter in 1941. Another notable performance was a leap of 22 feet, 7½ inches despite the stiff cross-wind by Andover's Tom Kelly.

How They Finished

POINT TOTALS

CLASS A—Andover 43 8-30. Governor Dummer 36½. Worcester Academy 23 3-5. Exeter 18 13-30. Milton Academy 18 1-10. Moses Brown 17½. Tilton 17. St. Paul's 13. Thayer Academy 1.

CLASS B—Governor Dummer 43½. Moses Brown 29. Worcester Academy 25. Milton Academy 23½. Tilton 18. Hebron 9. Thayer 3.

Shot put—Won by George Boynton (GD); 2. Thompson Streeter (Tilt.); 3. Leo Downey (WA); 4. Richard Rossman (A); 5. Bruce Smith (A); 6. Nicholas Niles (E). Distance—52 ft. 2¼ in.

120-yard high hurdles—Won by Dick Wotruba (WA); 2. John Winslow (A); 3. Stan MacDonald (A); 4. Richard Merk (E); 5. Lawrence Knowles (MB); 6. Philip Robertson (MA). Time—15.3s.

100—Won by Steve Snyder (A); 2. Bruce Haggerty (MB); 3. Richard Pescosolido (GD); 4. Frank Yeomans (MA); 5. Edward Ambrose (Thay.); 6. Stephen Saywell (MB). Time—9.8s.

Mile—Won by Samuel Young (SP); 2. Miller Biddle (E); 3. Dirk Vanderblue MB); 4 Truman Miller (GD); 5. John King (A); 6. Stu Sprague (GD). Time—4:46.6.

440—Won by Mac Shessley (GD); 2. Joseph Marshall (Tilt.); 3. Philip Harvey (E); 4. Robert Temple (GD); 5. tie among Harlod Finn (A), Hugh Brady (A) and John Kern (E). Time—50.8s.

Discuss—Won by Leo Downey (WA); 2 George Boynton (GD); 3. Tom Dignan (A); 4. Jay Hundley (E); 5. tie between Richard Rossman (A) and David Wright (MB). Distance—119 ft. 2½ in.

High jump—Won by Roderick Crayton (Tilt.); 2. tie between Philip Robertson (MA) and Bill Hallenbeck (GD); 4. tie among Hank Keohane (WA), Robert Wallace (E), Lloyd Mueller (A), Richard Rimbach (Heb.) and Richard Lee (MA). Height—6 ft. ¾ in.

Broad jump—Won by Tom Kelly (A); 2. Roderick Crayton (Tilt.); 3. Stan MacDonald (A); 4. Richard Pescosolido (GD); 5. John Winslow (A); 6. David Kenney (E). Distance—22 ft. 7¼ in.

Javelin—Won by David Wright (MB); 2. Dick Wotruba (WA); 3. Malcolm Black (A); 4. Dale Bell (E); 5. Arthur Press (MB); 6. Mal Vaclavik (A). Distance—167 ft. 3 in.

Hammer—Won by Richard Rossman (A); 2. Jim D'Angelo (A); 3 Ltwis Walling (A); 4. Kenneth Paterno (Tilt.); 5. Joseph Scillady (Tilt.). Distance—197 ft. 2 in. (new record).

880—Won by Robert Cabot (MA); 2. Lee Carter (SP); 3. Frnak Johnson (Heb.); 4. Truman Mueller (GD); 5. Ole Faergeman (A); 6. James Stewart (A). Time—2:04.8.

220—Won by Steve Snyder (A); 2. Mac Sheesley (GD); 3. Bruce Haggerty (B); 4. Frank Yeomans (MA); 5. Jack Hanlon (WA); 6. Ed Ambrose (Thay.). Time—22s.

220—Won by Rod Crayton (Tilt.); 2 Sturges Butler (E); 3. Fred Merk (E); 4. Stan Mac Donald (A); 5. Dick Pescosolido (GD); 6. Dan Kimball (A). Time—25s.

Pole vault—Won by Dick Wotruba (WA); 2. tie between Robert Dent (A) and James Anthony (E); 4. tie among Gale French (GD), Thomas Blodgett (E) and Steve Bartow (GD). Height—11 ft. 4 in.

BOSTON GLOBE

N. E. Prep Summary

POINT SCORING

CLASS A

Andover 43 8/30. Governor Dummer 36½. Worcester Academy 23 3/5. Exeter 18 13/30. Milton Academy 18 1/10. Moses Brown 17½. Tilton 17. St. Paul's 13. Hebron 6 3/5. Thayer 1.

CLASS B

Governor Dummer 43½. Moses Brown 29. Worcester Academy 25. Milton Academy 23½. Tilton 18. Hebron 9. Thayer 3.

Shot Put—Won by George Boynton (GD); 2. Thompson Streeter (Tilt.); 3. Leo Downey (WA); 4. Richard Rossman (A); 5. Bruce Smith (A); 6. Nicholas Niles (E). Distance 52ft., 2¼in.

120-Yard High Hurdles—Won by Dick Wotruba (WA); 2. John Winslow (A); 3. Stan MacDonald (A); 4. Richard Merk (E); 5. Lawrence Knowles (MB); 6. Philip Robertson (MA). Time. 15.3s.

100-Yard Dash—Won by Steve Snyder (A); 2. Bruce Haggerty (MB); 3. Richard Pescosolido (GD); 4. Frank Yeomans (MA); 5. Edward Ambrose (Thay.); 6. Stephen Saywell (MB). Time. 9.8s.

Mile Run—Won by Samuel Young (SP); 2. Miller Biddle (E); 3. Dirk Vanderblue (MB); 4. Truman Miller (GD); 5. John King (A); 6. Stu Sprague (GD). Time. 4:46.6.

440-Yard Run—Won by MacSheesley (GD); 2. Joseph Marshall (Tilt); 3. Philip Harvey (E); 4. Robert Temple (GD); 5. tie among Harold Finn (A), Hugh Brady (A) and John Kern (E). Time. 50.8s.

Discus—Won by Leo Downey (WA); 2. George Boynton (GD); 3. Tom Dignan (A); 4. Jay Hundley (E); 5. tie, Richard Rossman (A) and David Wright (MB). Distance 119 ft. 2½in.

High Jump—Won by Rod Crayton (Tilt.); 2. tie between PhPilip Roberston (MA) and Bill Hallenbeck (GD); 4. tie among Hank Keohane (WA), Robert Wallace (E), Lloyd Mueller (A), Richard Rimbach (Heb.) and Richard Lee (MA). Height 6 ft. ¾ in.

Broad Jump—Won by Tom Kelly (A); 2. Rod Crayton (Tilt.); 3. Stan MacDonald (A); 4. Richard Pescosolido (GD); 5. John Winslow (A); 6. David Kenney (E). Distance 22 ft. 7½ in.

Javelin—Won by David Wright (MB); 2. Dick Wotruba (WA); 3. Malcolm Black (A); 4. Dale Bell (E); 5. Arthur Press (MB); 6. Mal Vaclavik (A). Distance 167 ft. 3 in.

Hammer—Won by Richard Rossman (A); 2. Jim D'Angelo (A); 3. Lewis Walling (A); 4. Kenneth Paterno (Tilt); 5. Joseph Scillady (Tilt). Distance. 197ft. 2in. (new meet record).

880-Yard Run—Won by Robert Cabot (MA); 2. Lee Carrter (SP); 3. Frank Johnson (Heb); 4. Truman Miller (GD); 5. Ole Faergeman (A); 6. James Stewart (A). Time. 2:04.8.

220-Yard Dash—Won by Steve Snyder (A); Mac Sheesley (GD); 3. Bruce Haggerty (MB); 4. Frank Yeomans (MA); 5. Jack Hanlon (WA); 6. Ed Ambrose (Thay). Time. 22s.

220-Yard Low Hurdles—Won by Rod Crayton (Tilt); 2. Struges Butler (E); 3. Fred Merk (E); 4. Stan MacDonald (A); 5. Dick Pescosolido (GD); 6. Dan Kimball (A). Time. 25s.

Pole Vault—Won by Dick Wotruba (WA); 2. tie between Robert Dent (A) and James Anthony (E); 4. tie among Gale French (GD), Thomas Blodgett (E) and Steve Barton (GD). Height. 11ft. 4in.

Cindermen Edge Out Victory At Interscholastics

Rossman Breaks Hammer Record, Snyder Wins Two, Kelly One; Also Top Tufts Frosh

The Blue cindermen outscored ten other schools with 43 8/30 points to win th track Interscholastics last Saturday. Governor Dummer placed second with a close 36½ While Exeter placed only fourth. Track conditions were ideal save a gusty wind which was enough to nullify several broken records in the running events. The meet opened with an unofficial hammer throwing exhibition. Captain Dick Rossman heaved the hammer 197'2" to break the New England record by thirteen feet. Jim D'Angelo and Lew Walling took second and third to make the event a Blue sweep. However, Andover failed to live up to expectations in the shot. Captain Dick Rossman took fourth with 48'11½", and Bruce Smith was a full foot behind Rossman.

Kelly jumps 22'7" in Interscholastics.

Snyder Takes Two

Steve Snyder ran away with the the 100 yard dash in a blistering 9.8, his best to date. His time would have broken the meet record had it not been for the wind. He also took the 220 in 22 flat.

Kelly Wins

T. J. Kelly's 22'7½" was just under the meet record in the broad jump. MacDonald and Winslow took third and fifth for the Blue. But, the best Andover could do in the mile was John King's fifth. Hugh Brady and Bill Finn tied for fifth in the 440, and Ole Faergeman, turning in a slower time than usual, earned but a fifth in the 880 while Jim Stewart was sixth.

Mal Black and Tom Dignan took thirds for the Blue in the javelin and the discus respectively, and Stubby Mueller tied for fifth in the high jump. Lower Bob Dent tied for second in the pole vault with a good 11' vault, while MacDonald and Kimball took third and fifth in the low hurdles.

In another exhibition, the Andover Junior relay team was edge[illegible] out on the last lap by the Exeter team which subsiquently won in [illegible]0.4.

in [illegible].8 sec

minutes ah

Phillips Academy
Andover, Mass.

MANAGER'S REPORT

NEWSPAPER OR PHILLIPIAN
CLIPPING WITH LINE-UP
AND WRITE-UP OF GAME
AND ALL POSSIBLE PICTURES

SPORT Varsity Track

DATE OF CONTEST: May 19, 1956

...rscholastics

...lover won

Andover

2:30 p.m.

...A.U. Association from Boston

...: $3\frac{1}{2}$ hours

...IONS: 10 mph wind, sunny and cool

...ANCE: 500

...G INCIDENTS DURING GAME:

...an set new N.E. hammer record with ... 197'2". Snyder won the hundred in 9.8 seconds. The meet finished three minutes ahead of schedule.

Ci...

...ennis

(Continued from Page One)

...7-5, 6-2. The finals were played

...ssman Break Wins Two, Ke...

The Blue cindermen outsc... track Interscholastics last Sa... While Exeter placed only fourt... enough to nullify several broken records in the running events. The meet opened with an unofficial hammer throwing exhibition. Captain Dick Rossman heaved the hammer 197'2" to break the New England record by thirteen feet. Jim D'Angelo and Lew Walling took second and third to make the event a Blue sweep. However, Andover failed to live up to expectations in the shot. Captain Dick Rossman took fourth with 48'11½", and Bruce Smith was a full foot behind Rossman.

Snyder Takes Two

Steve Snyder ran away with the the 100 yard dash in a blistering 9.8, his best to date. His time would have broken the meet record had it not been for the wind. He also took the 220 in 22 flat.

Kelly Wins

T. J. Kelly's 22'7½" was just under the meet record in the broad jump. MacDonald and Winslow took third and fifth for the Blue. But, the best Andover could do in the mile was John King's fifth. Hugh Brady and Bill Finn tied for fifth in the 440, and Ole Faergeman, turning in a slower time than usual, earned but a fifth in the 880 while J...

46 MAIN ST. PHONE 830
Optical Service
Complete Jewelry and

Lacrosse

(Continued from Page One)

...acrosse. Billy Miles raced in unassisted for the first Blue tally and minutes later took a pass from Hall for his second. After another B. L. C. goal, George Robinson scored unassisted to make the score 3-3 at the half.

Quite overconfident at their ability to hold B. L. C. to a tie, the Blue squad played overeager lacrosse, fouling 14 times to B. L. C.'s

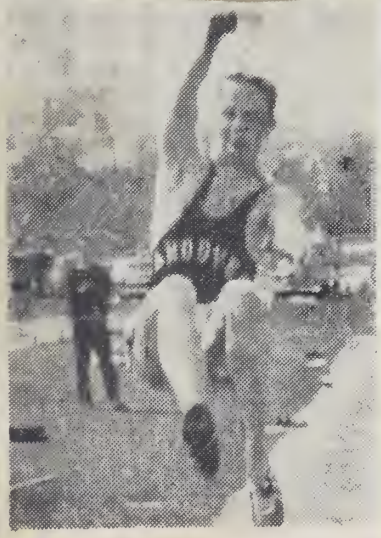

Kelly jumps 22'7" in Interscholastics.

BOSTON GLOBE

Andover, Byfield Win N.E. Prep Track Titles

By GENE MACK JR.

ANDOVER, May 19—The wind deprived two athletes of records during the 17th annual New England Prep School track championships here today.

Steve Snyder of Andover and Dick Wotruba of Worcester Academy each bettered an existing standard but, because of a stiff crosswind, the officials had to disallow the records.

Snyder stepped the 100-yard dash in 9.8 seconds, a 10th under the time made by Caldwell of Moses Brown in 1950. And Wotruba glided over the 120-yard high hurdles route in 15.3, a 10th under the mark set by Branson of Exeter in 1949. The breeze toppled two hurdles during the race.

Hammer Mark Topped

One record was sanctioned, however, as Andover regained its Prep title by scoring a fraction over 43 points in the 10-school Class A competition.

The record that survived was achieved by an Andover entry, Dick Rossman, who obliterated the hammer throwing mark established by Burnham of Andover in 1950. Rossman flung the weight 197 feet, 2 inches. The old record was 184 feet, 1 inch.

Governor Dummer finished a strong second in Class A, posting 36½ points, and the Byfield school was an easy victor in the Class B rivalry with 43½ points to 29 for runner-up Moses Brown.

Huntington School, the 1955 Class A champion, did not defend its title.

Andover's Snyder, a strapping six-footer from New York city, not only defended in the 100, but also added the 220 title to his laurels. In the furlong Snyder's 22-second sprint barely gave him a one stride triumph over Governor Dummer's Mac Sheesley.

Two other athletes were double winners. Rod Crayton of Tilton School won the high jump and 220-yard low hurdles and Worcester's Wotruba added the pole vault to his win in the high hurdles.

Crayton high-jumped 6ft. ¾in. and was clocked in 25 seconds in the lows. The Tilton athlete, a repeat winner in the high jump, was also a close second to Andover's Tom Kelley in the broad jump, won with a leap of 22ft. 7½in.

Other individual champs were Sheesley of Governor Dummer in the 440, Sam Young of St. Paul's in the mile, George Boynton of Governor Dummer in the shotput, Leo Downey of Worcester Academy in the discus, and Bob Cabot of Milton in the 880.

Downey outdistanced the 1955 champ, Boynton of Governor Dummer.

Andover, 43 8/30; Governor Dummer, 36½; Worcester, 23 3/5; Exeter, 18 13/30; Milton, 18 1/10; Moses Brown, 17½; Tilton, 17; St. Paul's 13, Thayer, 1.

Shot: Boynton (GD) 52' 2¼", Streeter (Tilt) Downey (WA). Rossman (A), Smith (A), Niles (E). 120 High Hurdles: Wortuba (W A) 15.3, Winslow (A), MacDonald (A) Merk (E), Knowles (MB), Robertson (MA). 100: Snyder (A) 9.8, Haggerty (MB), Prescosolido (GD), Yeomans (MA), Ambrose, (Thay), Saywell (MB). Mile: Young (SP), 4:46.6, Biddle (E), Vanderblue (MB), Miller (GD), King (A), Sprague (GD). 440: Shessley (GD), 50.8, Marshall (Tilt), Harvey (E), Temple (GD). Tie for 5: Finn (A), Brady (A), Kern (E). Discus: Downey (W A), 119'2½", Boynton (GD), Dignan (A), Hundley (E), tie for 5: Rossman (A), Wright (MB). High Jump: Crayton (Tilt) 6'¾", Robertson (MA), Hallenbeck (GD), Tie for 4: Koemane (WA), Wallace (E). Miller (A), Rimbach (Heb), Lee (MA). Broad Jump: Kelly (A) 22'7½", Cranston (Tilt), MacDonald (A), Pescosolido (GD), Winslow (A), Kenny (E). Javelin: Wright (MB) 167'3", Wortuba (WA), Black (A), Bell (E). Press (MB), Vaclavik (A). *Hammer: Roosman (A) 197'2", D'Angelo (A), Walling (A), Paterno (Tilt), Scillady (Tilt). 880 Cabot (MA) 2:04.8, Carter (SP) Johnson (Heb), Mueller (GD), Faegerman (A), 220: Snyder (A) 22.0, Sheesley (GD), Haggerty (MB), Yeomans (MA), Hanlon WA) Ambrose (Thay). 220 Low Hurdles: Crayton (Tilt) 25.0, Butler (E), Merk (E), MacDonald (A), Pescosolido (GD), Kimball (A). Pole Vault: Wotruba (WA) 11'4", Dent (A), Anthony (E), Tie for 4: French (GD), Bludgett (E), Barton (GD). * Jr. Relay: Exeter 1:40.4, Andover, Gov. Dum., Moses Brown.

* UNOFFICIAL

Strong Track Team Might Go Undefeated This Spring

With the cancelation of next Saturday's meet with the powerful Harvard Frosh, the 1956 Spring Track team has a good chance to go undefeated. This winter's interscholastic champions, who walloped Exeter by over thirty points in compiling a final 6-2 record, return completely intact, along with at least four new faces: Co-captain Stan MacDonald, who was out the whole winter with a leg injury; Bruce Smith; Hugh Brady; and Bob Dent.

THE STRONG EVENTS

Steve Snyder returns in the sprints for the fourth year after shattering the cage's 40-yard dash record which stood for some thirty years, winning the 40 and 300 in the Interscholastics, and going undefeated in the 300 for the season. He should be expected to improve his 9.9 hundred yard dash time of last spring.

Also a record-breaker this winter, T. J. Kelly should continue to go undefeated this spring. With Johnny Winslow and Stan MacDonald also regularly over twenty feet, plus "Gee" Johnson and Frank Converse, this evnt is loaded.

John Winslow, record-breaker in the high hurdles this winter, Stan MacDonald, a consistent winner last spring, and Dan Kimball, who edged out Exeter's co-captain Ryder this winter, provide an equally strong field in the high hurdles. Newcomers, Jerry Rawlings and Sam Rea will fill the positions in the 200 low hurdles.

Jim Lorenz, out for Spring track for the first time, will lead a strong group of runners in the 880, two of which, Ole Faegerman and Scotty Marsh, helped sweep the 1000 in this winter's Exeter meet. Lorenz was first man this winter in the 1000 and took a second and third in the Interscholastics.

POINT WINNERS

Thanks to the presence of co-captain Dick Rossman, the hammer throw is unusually strong. Lou Walling, Sparky Lewis, and Jim D'Angelo will back up Rossman.

The 440 is headed by Bill Finn, Hugh Brady, Tom Dignan, and Sam Rea, all of whom have had previous experience. Doc Bennett, Stan MacDonald, Bob Dent, and Henry Irwin make up a far stronger pole vault this spring with MacDonald also in the javelin. The shot put should also be strong with the addition of Bruce Smith, along with winter trackmen, Rossman, Dignan and Mouse Blair. Winter Track Captain-Elect John King heads the mile anlong with Jim Stewart, Marsh, and Cross-Country Captain Grabo Keator.

THE QUESTION MARKS

"If our high jumpers get over 5'10" and our discus throwers over 120', we should be all right." That job will be up to high jumpers Dan Kimball, who cleared 5'8" this winter; Doug Crowe; Stubby Mueller; and Pete Munroe: discus throwers Rossman, Dignan, Carroll Sprigg, Toby Schwartzburg, and Jesse Barbour.

Big Red Surprises

Exeter Wins In Track Duel With Andover

EXETER N. H., May 26— A fired up Exeter team upset favored Andover, 63-54, in a dual meet today by reversing the results of the N. E. Prep meet at Andover last week.

Exeter jumped to an early lead by scoring a sweep in the high jump, and Nick Niles surprised by winning the shot put. Dale Bell, who later tied for first in the pole vault, won the javelin with his best effort of the year and Exeter appeared headed for an early victory.

BUTLER'S POINTS DECIDE VICTOR

Scotty Marsh changed that, however, by winning the mile for Andover in a tense duel with Miller Biddle of Exeter. A sweep in the broad jump sent Andover into the lead with only four events to go.

Bell, Blodgett, and Anthony swept the pole vault for Exeter and the upset was in the makings.

The big race for the Big Red followed. Sturges Butler and Dick Merk finished first and second in the 220 low hurdles and Exeter was three points short of a victory. Butler came right back to score a second place in the 220-yard dash and Exeter was in regardless of the outcome of the rest of the races.

Steve Snyder of Andover wound up a brilliant four-year career at the Hill by winning the 100, 220, and 440 yard dashes. His 15 points led all the scorers.

High Hurdles—1, Winslow (A); 2, Merk (E); 3, Blodgett (E). Time—16.
100-Yard Dash—1, Snyder (A); 2, Butler (E); 3, Dignan (A). Time—10.5.
Mile—1, Marsh (A); 2, Biddle (E); 3, King (A). Time—4:45.9.
440--Yard Run—1, Snyder (A); 2, Harvey (E), 3, Brady (A). Time—53.
220-Yard Low Hurdles—1, Butler (E); 2, Merk (E); 3, MacDonald (A). Time—26.4.
220-Yard Dash—1, Snyder (A); 2, Butler (E); 3, Gerstell (E). Time—23.3.
880-Yard Run 1, Stewart (A); 2, Trowbridge (E); 3, Faegeman (A). Time—2:06.2.
Javelin—1, Bell (E); 2, Blodgett (E); 3, Black (A). Distance—172 ft. 4½ in.
Shot Put—Niles (E); 2, Smith (A); 3, Rossman (A). Distance 50 ft. 6 in.
Pole Vault—Tie among Bell (E), Blodgett (E), Anthony (E). Height 11 ft. 4 in.
High Jump—Tie among Leness (E), Starkey (E), Wallace (E). Height 5 ft. 8 in.
Broad Jump—1, Kelly (A); 2, MacDonald (A); 3, Winslow (A). Distance—21 ft. 7¼ in.
Discus—1, Dignan (A); 2, Phillips (E); Bomann (E). Distance 122 ft. 8 in.

P. A. Track Team Upset By Exeter

Despite a brilliant one-man performance by Steve Snyder, Phillips Academy was upset by Exeter Academy track team, 63-54, Saturday afternoon at Exeter.

Snyder was responsible for 15 of the 54-point total racked up by Phillips, recently crowned New England Interscholastic champion.

A senior classman, Snyder finished off his track career with victories in 100 and 220 yard dashes and the 440 yard run.

In all Phillips took seven first on the 13-event program.

Kelley took top honors in the broad jump, Dignan was first in the discuss, Stewart captured the 880 and Winslow the 120 high hurdles.

Snyder's times in his three wins were 10.5 seconds for the 100, 23.3 for the 220 and 53 for the 440.

Big guns for Exeter were Sturges Butler who wrapped up the 220 low hurdles and Dale Bell who copped the javelin and tied for first in the pole vault.

The summary:

120-yard high hurdles—1. Winslow, A; 2, Merk, E; 3, Blodgett, E. Time—16s.

100-yard dash—1. Snyder, A; 2, Butler, E;, Dignan, A. Time 10.5s.

Mile run—1, Marsh, A; 2, Biddle, E; 3, King, A. Time—4 45.9s.

440-yard run—1, Snyder, A; Harvey, E; 3, Brady, A. Time 53s.

220-yard low hurdles—1, Butler, E; 2, Merk, E; 3, MacDonald A. Time—26.4s.

220-yard dash—1, Snyder, 2, Butler, E; 3, Gerstell, E. Time —23.3s.

880-yard run—1, Stewart, A; Trowbridge, E; 3, Faergeman, Time—2m. 6.2s.

Javelin—1, Bell, E; 2, Blodgett E; 3, Black, A. Distance—172 4½ in.

Shot put—1, Niles, E; 2, Smith A; 3, Rossman. A. Distance 50ft. 6in.

Pole vault—Tie between Bell E, Blodgett, E, Anthony, Height— 11ft. 4in.

High jump—Tie between Leness, E, Starkey, E, Wallace, Height—5ft. 8in.

Broad jump—1, Kelly, A; MacDonald, A; 3, Winslow, Distance—21ft. 7½in.

Discus—1, Dignan, A; 2, Phillips, E; 3, Bomann, E. Distance 122ft. 8in.

Phillips Academy
Andover, Mass.

MANAGER'S REPORT

NEWSPAPER OR PHILLIPIAN
CLIPPING WITH LINE-UP
AND WRITE-UP OF GAME
AND ALL POSSIBLE PICTURES

SPORT: Varsity Track

DATE OF CONTEST: May 26, 1956

OPPONENT: Exeter

er 63 - Andover 54

Exeter

2:15 p.m.

OFFICIALS: Mr. Bruce

LENGTH OF GAME: 2 3/4 hrs.

WEATHER CONDITIONS: Overcast and fair; a mild wind

SIZE OF ATTENDANCE: 500

ANY OUTSTANDING INCIDENTS DURING GAME: Snyder took three firsts in the 100, 220, 440. S. Marsh did a 4:45.9 mile. Andover took 8 firsts, 2 seconds, and 8 thirds. Dignan threw the discus 122'8". J. Stewart 2 in the 880. We swept the

Snyder Takes Three Firsts In In 63-54 Upset By Exeter Track

The powerful Andover track team was tromped by Exeter 63-54 in one of the closest and most exciting meets of Andover-Exeter sports history. The Blue and the Red were alternately leading throughout.

Steve Snyder won three first places in the 100 yd. dash, the 440 yd. run, and the 220 yd. dash, finishing his brilliant career with three victories aginst the Red.

MARSH WINS

In the mile Scottie Marsh fought out the four gruelling laps with Miller Biddle and won with a tremendous burst over the last 150 yds. in the time of 4:45.9. John King took third. The broad jump provided the only Blue sweep of the afternoon as T. J. Kelly "hissed" his way into first place with a winning distance of 21'7¼". Co-captain Stan MacDonald placed second and John Winslow third. The 880 yd. run was won by Andover's Jim Stewart in 2:06.2.

The Blue was leading in the shot when Exeter's Niles took first with a heave of 50'6". Bruce Smith placed second and co-captain Dick Rossman third. Tom Dignan won the discus, sending it sailing 122'8", his best distance this year. The best Andover could do in the javelin was Mal Black's third. Redmen Bell and Blodgett took first and second with a winning distance of 172'4½". The pole vault was a tragedy for the Blue as Lower Bob Dent pulled a muscle when he got to 10 ft. Exeter swept the event, and also the high jump.

The high hurdles brightened the sky a little when Jon Winslow raced through the evnt to win in 16 secs. Merk and Blodgett of Exeter trailed behind. The lows were murkier as Butler and Merk took first and second. MacDonald of P. A. got third.

Shot Put: 50'6" Niles (E), Smith (A), Rossman (A); High Jump: 5'8" Leness (E), Starkey (E), Wallace (E); High Hurdles: 16.0 Winslow (A), Merk (E), Blodgett (E); 100 yd. dash: 10.5 Snyder (A), Butler (E), Dignan (A); Javelin: 172'4½" Bell (E), Blodgett (E), Black (A); Mile: 4:45.9 Marsh (A), Biddle (E), King (A); 440 yd. dash: 53.0 Snyder (A), Harvey (E), Brady (A); Broad Jump: 21' 7¼" Kelly(A), MacDonald (A), Winslow (A); Discus: 122'8" Dignan (A), Phillips (E), Bowman (E); 220 Low hurdles: 26.4 Butler (E), Merk (E), MacDonald (A); Pole Vault: 11'8" Bell (E), Blodgett (E), Anthony (E), 220 yd. dash: 23.3 Snyder (A), Butler (E), Geestell (E) 880 yd dash: 2:06.2 Stewart (A), Trowbridge (E), Faergeman (A).

Phillips Academy
Andover, Mass.

MANAGER'S REPORT

NEWSPAPER OR PHILLIPIAN CLIPPING WITH LINE-UP AND WRITE-UP OF GAME AND ALL POSSIBLE PICTURES

SPORT Varsity Track

DATE OF CONTEST: May 30, 1956

OPPONENT: Alumni

RESULT: Andover 77 - Alumni 49

WHERE PLAYED: Andover

TIME PLAYED: 1:30 p.m.

OFFICIALS: John Hawes - head judge

John Murphy- starter

LENGTH OF GAME: 2 hrs.

WEATHER CONDITIONS: Rainy and cool

SIZE OF ATTENDANCE: 100

ANY OUTSTANDING INCIDENTS DURING GAME:

Harpel '53 set new meet and field record in the 12 lb. hammer with 211'1". The number of alumni present was meager. Before the meet began, we elected Tom Dignan to be Captain of the 1957 track team.

Phillips Academy
Andover, Mass.

MANAGER'S REPORT

NEWSPAPER OR PHILLIPIAN
CLIPPING WITH LINE-UP
AND WRITE-UP OF GAME
AND ALL POSSIBLE PICTURES

SPORT J.V. Track

DATE OF CONTEST: April 18, 1956

OPPONENT: Lowell High School

RESULT: Andover 57 2/3 - Lowell 32 2/3

Andover

2:30 p.m.

John Murphy

: $1\frac{1}{2}$ hrs.

IONS: Rained for 20 minutes at
eet, then cleared. Wind was
ong.

SIZE OF ATTENDANCE: About 20

ANY OUTSTANDING INCIDENTS DURING GAME:

Dignan was high scorer with 3 firsts, amounting to 15 points. The runways for the field events were slippery due to the rain.

J. V. Track Outscores Lowell; Club Baseball Teams Warm Up

The Andover J. V. Track team smashed their Lowell High School opposition for a crushing victory of 57 2/3 to 32 2/3 Wednesday, April 18th. Andover men placed first in six out of ten events, and numerous seconds and thirds helped push up the score.

Baxter of Lowell took the hurdles to begin the meet, but Andover men Jean Missud and Charlie Grigsby, second and third respectively, kept Andover in the running. In the next event, the 100-yard dash, Tom Dignan and Charlie Rawlings put Andover ahead. Dignan's time was 11.1. In the 440, the Blue went further ahead, with Bill Finn coming in first with a time of 55.4.

Lowell placed first in the mile, Davis coming in first with a time of 5:05.6, but he was folowed by John King and Jim Clunan for Andover, with times of 5:15.0 and 5:37.0.

Andover snapped back by sweeping the Shot as Dignan starred again with a 44-foot three-inch drive, with Smith and Spark Lewis close behind. In the High Jump, Charlie Kellogg placed second for Andover, first place going to Dziegil of Lowell who jumped 5'2". Charlie's jump was 5'0'. Andover men John Kolofolias and Bill Ellis tied with a Lowell man for third.

In the low hurdles Charlie Rawlings came in first for the Blue with a time of 22.1. Andover also made third in the person of Phil Hirsh. Tom Dignan scored again for Andover in the 220 with a time of 24.0, followed by Paul Armstrong, giving the Blue first and second place. In the broad jump Baxter, of Lowell, who was first in the Hurdles, was first again in a 18'6" jump. He was followed, however, by Andover men Gaylord Johnson and Frank Converse, jumping 17'7" and 17'6" respectively. Jim Stewart wound up the meet for Andover by coming in first in the 880 with a time of 2:12.9.

Phillips Academy
Andover, Mass.

NEWSPAPER OR PHILLIPIAN
CLIPPING WITH LINE-UP
AND WRITE-UP OF GAME
AND ALL POSSIBLE PICTURES

J. V. TRACK

Last Wednesday a strong J. V. track squad scored a sweeping 55¾ to 36¼ victory over Central Catholic High School. Charlie Grigsby of P. A. took the high hurdles, beating out Margraff and Devan of Central Catholic with a time of 18.2. C.C.'s Sweeney ran a 10.6 100 for a win over Andover's Tom Dignan and T. J. Kelly. John King won the mile with a 5:04.3 time, easily beating his nearest competitors, McCarthy and Landry of C. C., by twenty yards. Doug Crowe and John Kolofolias of Andover shared the honors in the day's first field event, the high jump, both with jumps of five feet. The Blue swept the 440; Sam Rea turned in a speed of 56.0 edging Hugh Brady and Bill Ellis by a tenth of a second.

The broad jump also went to Andover, as Frank Converse leaped 18' 6 5/8", beating C. C.'s Sweeney and Butterworth. Andover's Dignan and Spark Lewis took the first two places in the shot, defeating Minihan of C. C. Dignan's throw was 45'5½". Next were the 180-yard low hurdles, which the Blue dropped to Cataldo (23.0) and Devan. Lower Jean Missud gained third place for P. A. In the 220, C. C.'s versatile Sweeny beat Andover's Dignan and Lou Neisner with a time of 23.2. Jim Stewart of P. A. turned in a time of 2:10 in the 880 to beat Smith and Bernier of C. C. and round out the meet.

MANAGER'S REPORT

SPORT: J.V. Track

DATE OF CONTEST: April 25, 1956

OPPONENT: Central Catholic H.S.

RESULT: Andover 53 3/4 - CCHS 36¼

WHERE PLAYED: Andover

TIME PLAYED: 3:00 p.m.

OFFICIALS: John Murphy

LENGTH OF GAME: 1½ hrs.

WEATHER CONDITIONS: Sunny with mild wind

SIZE OF ATTENDANCE: 10 or 15

ANY OUTSTANDING INCIDENTS DURING GAME:

Dignan high point man with 11. Game started ½ hour late due to late arrival of Central. Times and distances by P.A. men were better than those on April 18th.

Phillips Academy
Andover, Mass.

MANAGER'S REPORT

NEWSPAPER OR PHILLIPIAN CLIPPING WITH LINE-UP AND WRITE-UP OF GAME AND ALL POSSIBLE PICTURES

SPORT: J.V. Track

DATE OF CONTEST: May 2, 1956

OPPONENT: North Andover High School

69 - NAHS 39

WHERE PLAYED: Andover

TIME PLAYED: 3:00 p.m.

OFFICIALS: John Murphy

LENGTH OF GAME:

WEATHER CONDITIONS: Overcast, cool

SIZE OF ATTENDANCE: Small

ANY OUTSTANDING INCIDENTS DURING GAME:

Andover's J. V. track team, taking ten firsts and seven seconds in the twelve events, rolled to an easy 69-39 victory over North Andover High for their third straight win of the current season last Wednesday. P. A. took the lead in the first event and never relinquished it, piling on points in each event thereafter and ending the meet with a sweep in the javelin.

The most exciting race of the day was the mile: Lanny Keyes won it by a good margin in 5:20.4 but Jim Clunan and Cotter of the red staged a terrific battle for second place. Most of the spectators thought that Clunan had taken second but the finish judges called it a tie.

Andover was strong in the dashes and the hurdles as Charlie Grigsby won the highs in 17:9 folowed by lower Gene Missud. Paul Armstrong beat out Jerry Rawlings in the century in 10.7 and was third in the 220 behind Lew Neisner who won the event and a varsity berth by speeding through it ahead of N. A. H.'s May in 23.8.

Spark Lewis took the Blue's only place in the shot by winning that event with a toss of 42'8". In the broad jump Dave Kamens won himself a position on the varsity by becoming the fourth Andover man of the year to jump 19 feet, he easily took this event with a leap of 19'3¼", almost a foot more than his nearest rival. Bill Ellis, Brooks Stoddard, Matt Freeman and Doug Crowe all won their events — the 440, the 880, the high jump and the javelin, and the meet became more of a rout than an athletic contest as the Blue kept piling on the points.

Another exciting occurence was the "special high jump" between Messrs. Mott and Bensley. A dispute had arisen between the two concerning the best high jumping style and the argument was "jumped off", Mr. Mott proved his point by clearing 5'5", higher than Freeman's winning jump in the event itself.

Phillips Academy
Andover, Mass.

NEWSPAPER OR PHILLIPIAN
CLIPPING WITH LINE-UP
AND WRITE-UP OF GAME
AND ALL POSSIBLE PICTURES

J. V. TRACK

On Wednesday, May 9, the Andover J. V track team triumphed over Lawrence High School by a score of 54-36. Out of the ten events held, Andover split the first places evenly with Lawrence and took seven second places and four third places. In the high jump Koehl of Andover tied for first with Rokel of Lawrence, and Kellogg and Kolofolias of Andover tied for third. The other first places taken by Andover were earned by Armstrong in the 100 yard dash, by Keith in the 440, by Sandberg in the 220, by Converse in the broad jump, and by Rhinelander in the 880. Second place for Andover was taken in the high hurdles by Grigsby, in the 100 by Sandberg, in the mile by Keyes, in the shot by Lewis, in the 440 by Kellogg, in the low hurdles by Crowe, and in the 880 by Ellis. Andover was slightly surpassed by Lawrence in the number of third places taken: third places for Andover were taken by Kamens in the broad jump, by Gibson in the low hurdles, by Clunan in the mile, and, as stated above, by Kellogg and Kolofolias in the high jump.

MANAGER'S REPORT

SPORT: J.V. Track

DATE OF CONTEST: May 9, 1956

OPPONENT: Lawrence High School

RESULT: Andover 54 - LHS 36

WHERE PLAYED: Andover

TIME PLAYED: 2:30

OFFICIALS: John Murphy

LENGTH OF GAME: 1½ hrs.

WEATHER CONDITIONS: Overcast and windy

SIZE OF ATTENDANCE: 20

ANY OUTSTANDING INCIDENTS DURING GAME:

Phillips Academy
Andover, Mass.

MANAGER'S REPORT

NEWSPAPER OR PHILLIPIAN CLIPPING WITH LINE-UP AND WRITE-UP OF GAME AND ALL POSSIBLE PICTURES

SPORT: J.V. Track

DATE OF CONTEST: May 26, 1956

OPPONENT: Exeter J.V.

RESULT: Andover 59 - Exeter 58

WHERE PLAYED: Exeter

TIME PLAYED: 2:15.

OFFICIALS: Mr. Bruce

LENGTH OF GAME: 2 3/4 hrs.

WEATHER CONDITIONS: Overcast and fair. A mild wind.

SIZE OF ATTENDANCE: 500

ANY OUTSTANDING INCIDENTS DURING GAME: Keyes did 5:00.1 in the mile. Klemm did 156'7½" in the javelin. We swept the broad jump and the javelin. Pitts did 11'0" in the Pole Vault. Rawlings took a 1st, 2nd, and a 3rd.

J. V. TRACK

Last Saturday at Exeter the J.V. Trackmen eased the blow of the Varsity by squeeking out the Red J. V. 59-58. Jerry Rawlings was Andover's high man, taking a first, a second, and a third.

High hurdles: 17.8 Van Fossen (E), Hamilton (E), Grigsby (A); 100: Tinker (E) Rawlings (A), Hedreen (E); Shot Put: 41'6" Lewis (A), Phillips (A), Fransilla (E); high jump: 5'3" Jones (E), tied: Atchison (A) and Tsandoulas (E); Mile: 5:00.1 Keyes (A), Cox (E), Lock (E); 440 yd. dash: 55.3 Tinker (E), Ellis (A), Raven (E); 180 yd. low hurdles: 22.4 Rawlings (A), Van Fossen (E), Hamilton (E); Javelin: 156' 7½" Klemm (A), Roww (A), Rawlings (A); 220 yd. dash: 24.5 Hedreen (E), Neisner (A), Sandberg (A); Discus: 105.4" Veppson (E), tied: Schwartzburg (A), D'Angelo (A); 880 yd. dash: 2:11.3 Brown (E), Panshin (E), Rhinelander (A); Broad Jump: 19'5" Johnson (A), Heredia (A), Converse (A); Pole Vault: 11'0" Pitts (A), (E), (E)

ATHLETIC AWARDS SPRING, 1956

BASEBALL

Varsity A
Bagnoli, Thomas C.
Blumsack, Richard E.
Burke, Thomas F. (Capt.)
Crosby, Robert S.
Field, Benjamin R.,III
Grimm, Trevor A.
LeRoy, Edward O.
Moore, James O.,III (Mgr)
Phillips, Walter M.,Jr.
Sahler, Frederick B.
Valldejuly, Arturo E.,Jr.

Varsity AAA
Creese, Bertram T.
Creese, William E.
Herrick, Peter P.
Hurlbut, John B.,Jr.
Karle, Jay W.
McLean, Alan H.
Pellegrino, Joseph P.
Rogers, John O.
Wheeler,Manchester H.,Jr.

JV AAA

Behan, David P.
Burnes, Robert F.
Childs, David W.
Cross, Edwin J.
Darnton, Robert C.
Mattern, Peter
Mochary, Stephen E.
Morse, Dexter P.
Norlin, Eric C.
Orcutt, Timothy P.
O'Reilly, Frank D.
Orgera, Winthrop B.
Polsby, Richard H.
Reid, John B.
Remington, David F.
Ripley, Stephen B.
Sherman, Michael H.
Spurgeon, Edward D.
Watters, Robert A.
Whiskeman, James P.
Whitehouse, Walter J.
Willard, John D. (mgr)

Win.Club-Greek-Numerals
Dial, William K.
Greenberg, Frederick A.
Kiernan, David S.
Linfoot, John P.
McDonough, John A.
McKamy, Richard N.
Mason, Thomas S.
Neal, John B.
Scudder, Theodore T.,III
Skillings, Roger D.,Jr.
Wilson, William R.

CREW

Varsity A
Barrows, Raymond R.,Jr.
Bethell, Thomas N.
Henry, William A.
Hoopes, George A. (Mgr)
Lasater, Garland M.,Jr.
Laundon, Averill
Mathis, John B.
Moore, Michael C.
Ogden, William G.
Romanoff, Rotislav
Shaw, Charles J.
Smith, Gaylord E.
Tang, Oscar L. (Capt.)

Varsity AAA
Boldt, Waldemar H.,Jr.
Bowers, Philip J., Jr.
Clark, Robert D.
Milde, Karl F.,Jr.
Olsson, Philip C.
Pertzoff, Alexander C.

TENNIS

Varsity A
Callaway, Trowbridge
Collins, Charles
Forstmann, Theodore
Goodyear, John, Jr. (Mgr)
Latshaw, Lowell (Capt.)
McCall, Marsh, Jr.
van Amerongen, Jan A.
Woodbury, Mark, III

JV AAA
Acker, Reynolds A.
Bacon, Robert L.
Crosby, Thomas M.,Jr.
Cutler, Thomas M.
Gordon, Graham M.
Israel, Andrew W.
Jones, Kirby
Wadsworth, Christopher

Club - Numerals
Block, Andrew K.
Carroll, Richard C.
Cornelissen, Andres J.
Cullimore, William D.
Duell, Charles H.P.
Garmey, Ronald
Grew, Edward W.
Henkes, Maarten
Koles, Bradford S.
Lynch, Joseph P.
Muhs, Frederick H.
McBaine, John N.
Shinn, James W.
Sox, Harold C.
Sutton, Edward H.
Whitmore, Robert S.
Woodward, Tom B.

ATHLETIC AWARDS SPRING, 1956

LACROSSE

Varsity A
Adams, Herbert,D.,Jr.
Brooks, Scott A.
Clark, Charles K.
Darlow, George A.G.(Mgr)
Fisher, James J.
Gallop, Richard C.
Golden, Brian M.
Hall, Perry E.,III
Hammond, Gary B.
Hein, Orrin M.C.
Hoadley, Silas
MacNaughton,Malcolm, Jr.
Miles, William S.,III
Nordhaus, Richard S.
Nowak, James B.
Parks, Benjamin R.
Parks, Richard W. (Capt.)
Penny, William E.
Robinson, George N.
Rotan, Edward M.
Sigal, Richard L.
Sterling, William W.

Varsity AAA
Blanchard, Alan F.
Douglas, John B.
Higgins, Norman H.
Leaf, Andrew M.
Meistrell, Malcolm E., Jr.
Tarlov, Edward C.
Weisbuch, Thomas B.

All-Club AAA
Bakewell, Charles A.
Bamford, Gilbert R.
Banta, David H.
Boyd, Richard K.
Cook, John J.
Fox, Byron M.
Frost, Edmund L.
Golden, Michael A.
Gorman, Patrick A.
Hall, Brooks C.
Holland, John T.
Knupp, James F.
Leaf, James G.
Ledyard,,John D.
McConnell, John H.
Magee, Sidney H.
Munson, William L.
Odden, Lance R.
Palmer, Robert B.
Pendleton, Brian
Philbrick, James N.
Taylor, James C.
van Amerongen, Lewis W.
Whitesides, George M.
Yu, Yuan L.

Win.Club-Iroquois-Num.
Bittell, Michael A.
Breed, George H.
Dean, David F.
Edwards, William J.
Fine, Paul E.
Hammond, Frank T.
Heard, Drayton O.
Howland, John S.
Hsia, Sven E.
Keaney, James F.
Welch, Thomas D.

GOLF

Varsity A
Barnum, David B.
Bayfield, William, III
Coburn, Timothy B.
Lindsay, Dale A., Jr. (6)
Moore, Frederick S.
Mc Ewan, William T.,Jr.
Perlberg, Edward B.
Porter, Jon H.

JV AAA
Barry, John M.,Jr.
Erdman, Donnelly
Krook, Thomas M.
Smith, Channing S.,Jr.
Zurn, David M.

ATHLETIC AWARDS SPRING, 1956

TRACK

Varsity A
Andrus, Carlton F. (Mgr)
Black, Malcolm W.,Jr.
Blair, McClellan G.
Bennett, Pierson S.P.
Crowe, Douglas A.
D'Angelo, James L.
Dent, Robert A.
Dignan, Thomas G.
Faergeman, Ole
Finn, Harold B.
Kelley, Thomas J.
Kimball, Daniel S.
King, John M.
Lorenz, James D.,Jr.
MacDonald, Herbert S. (Co-C)
Marsh, Spencer S.,Jr.
Mueller, Foorman L.,Jr.
Rossman, Richard V. (Co-C)
Smith, Bruce D., III
Snyder, Stephen F.
Stewart, James C.
Walling, Lewis M.,Jr.

Varsity AAA
Armstrong, Paul A.
Barbour, Jesse A.
Brady, Hugh P.
Clunan, James L.
Converse, Frank G.
Ellis, William W.
Freeman, Matthew W.
Grigsby, Charles T.
Johnson, Gaylord, Jr.
Kamens, David H.
Keyes, Langley C.,Jr.
Missud, Jean W., III
Pitts, John D.
Rawlings, Charles F.
Rea, Samuel S.
Rhinelander, Lauren
Sandberg, Stephen G.
Vaclavik, Milan A.

JV AAA
Atchison, David A.
Goldthwaite, John C.
Heredia, Jose E.
Keith, Richard F.
Kellogg, Charles W.
Kieffer, William P.
Klemm, Edward A., Jr.
Koehl, Dexter C.
MacKenzie, Roger D.
Neisner, Lewis J.
Phillips, Thomas D.
Ross, John R.
Schwartzburg, Thomas
Stoddard, Brooks W.

WELLS BINDERY INC.
WALTHAM, MASS.
OCT. 1956